"All the News That's Fit to Print."

The New York Times.

THE WEATHER
Rain today; tomorrow partly cloudy and colder.
Temperature yesterday—Max. 47, min. 34.
U. S. Weather Forecast—For details see Page 22.

Copyright, 1929, by The New York Times Company.

VOL. LXXVIII....No. 25,949. NEW YORK, SATURDAY, FEBRUARY 9, 1929. TWO CENTS In Greater New York | THREE CENTS Within 200 Miles | FOUR CENTS Elsewhere in the U. S.

MARKET STEADIES AS SELLING GOES ON; CALL MONEY AT 9%

Rallies Short-Lived as Public Seeks to Get Out to Avoid Exchange Holiday Today.

THE VOLUME IS CURTAILED

Sudden Money Rise Held Chief Factor and It Is Criticized by Some as 'Artificial.'

INQUIRY URGED IN CONGRESS

Black Would Force Reserve Board to Explain Loan Statement While Heflin Acts on Rediscount Rates.

The avalanche of selling which started on Thursday on the heels of the announcement of the advance of 1 per cent in the Bank of England rediscount rate and the Federal Reserve Board's warnings against excessive use of brokers' loans for speculative purposes continued almost without interruption on the Stock Exchange yesterday.

Even the news that the Reserve Board and its policies are likely to undergo an inquiry by Congress had little effect. Rallies were short-lived as stocks were thrown on the market for what they would bring. The volume of trading, however, was not as great as on Thursday. A total of 4,553,250 shares were traded in yesterday, against 5,211,900 the day before. There was little organized support when call money shot up from 6 to 9 per cent on the calling of more than $25,000,000 by the banks.

Impaired margin accounts, coupled with the general desire of the speculative public to get out of the market at all costs over the Saturday holiday, outweighed constructive efforts of many to buy because prices looked cheap. As a result the declines in many of the speculative favorites were drastic. The averages, as measured by THE NEW YORK TIMES, reflected a decline of 2.03 points at the close, with industrial shares down 3.38 and railroad shares 1.68.

No Precipitate Break on Day.

Opening prices were moderately higher, but once it became apparent that call money was headed for higher levels, the supply of stocks increased steadily, with scarcely a breathing spell all day. While there was no precipitate breaks, the active issues were down from a point or so to 10 points net for the day.

In a sense the rising money rate was chiefly responsible for the hastening of the decline in the market. An advance in the rate from 6 to 9 per cent in one day is unusual in Wall Street, and with the month-end settlements out of the way, bankers were inclined to believe that the mark up of funds yesterday was more or less artificial.

The fact that the Stock Exchange will be closed today and that the Bank of England rate has been advanced from 4½ to 5½ per cent doubtless had an effect on the call money market. Certainly, it was said, these factors added to the market's nervousness.

An index of the movement of the stock market yesterday is given in the following table of active stocks:

	High.	Low.	Last.	Net Change.
Allied Chem & Dye	286	279¼	279¼	8¾
Am Tel & Tel	210¾	208	209¼	2¾
Baldwin Loco	230¼	230	230	10
Beech-Nut Packing	91¼	87	87	4½
Brklyn Union Gas	180	180	180	5
Byers (A M)	150½	140½	140¾	9¾
Case Threshing Mach	454	445	445	9½
Chrysler Corp	107¾	101¼	102½	4½
Commercial Invest T	183	175¾	176¾	5½
Elec Auto Lite	358	346	351	10¼
Goodyear Tire & Rub	126	116	118	5
Inter Nickel	62	57½	57½	3¾
Inter Tel & Tel	213	208¼	208¼	3¾
Johns-Manville	218½	205	208	3¼
Montgomery Ward	131¾	125	127	4
Real Silk Hosiery	71¾	62¼	63¾	6¼
Safeway Stores	175¾	167	168	7
St. Joseph Lead	76¼	70¼	71	4¾
Simmons Co	104¾	97	99	
Stewart Warner	133¾	126¾	129½	3½
Union Carbide & Carb	215¾	205	209	5½
United Elec Coal	75½	67¾	70	4¼
Wright Aero	278	260	265	8

Decline All Week Recorded.

Stock sales this week, in which there were only five market days, aggregated 22,564,950 shares. The averages as compiled by THE NEW YORK TIMES declined 13.45 points. It was regarded as significant that these averages, covering fifty representative stocks, have declined every day this week. The net decline of 13.45 has been exceeded only once. That was in the week ended Dec. 8 of last year, when the break was 18.13.

The sales by days and the extent of the decline in fifty representative stocks during this week is reflected in the following table.

	Sales.	Net Change 50 Stocks.
Monday	4,057,400	— 1.80
Tuesday	4,067,900	— .67
Wednesday	4,680,500	— 2.02
Thursday	5,211,900	— 6.93
*Friday	4,553,250	— 2.03
Total	22,564,950	—13.45

*Five-day week.

Just what effect the advance of the English discount rate will have on American securities is problematical. The first influence has been to bring about a sharp decline. On the other hand, industrial news is favorable and the statements of

Continued on Page Two.

A flavor that can't be equaled—Deerfoot Farm Sausages. Once you taste them, no other sausage can quite satisfy you.—Advt.

Michigan's Liquor Law Block to Alien Bill

Special to The New York Times.

WASHINGTON, Feb. 8.—Michigan's so-called "life-for-a-pint" law may prevent early passage of Federal legislation to facilitate the deportation of criminal aliens, it was revealed in a House Rules Committee meeting today. Representative Johnson of Washington, chairman of the Immigration Committee, told the Rules Committee that the greatest obstacle to passage of the pending deportation bill was the Michigan statute under which minor offenses, punishable by jail sentences of three months or more, are classed as felonies, with the imposition of a life sentence on a fourth conviction.

BOMBAY RIOTS ANEW IN PEACE PROCESSION

Leader of Parade Stumbles Over Dead Hindu and at Once Hostilities Are Resumed.

30 MORE DEAD, 100 HURT

Each Side Blames the Other for Breaking Truce on Sixth Day of Disorders.

By The Associated Press.

BOMBAY, India, Feb. 8.—A peace parade of Mohammedans, Pathans and Hindus tonight broke up into mobs of fighting men and the sixth successive day ended in carnage. Although the new casualty list is not yet complete, the death toll stands at above fifty, with more than 400 wounded.

The procession was the outcome of an agreement between leaders of all sects to end the bloody conflicts, which began over rumors that Pathans had used Hindu children as sacrifices. The peace-loving elements of both races had hailed the announcement of the armistice and joined in a march through streets along which the shops were being reopened everywhere.

Then in the Madanpura quarter the head of the procession stumbled over the dead body of a Hindu, slashed by knives and lying in the street. In the excitement caused by this discovery, trouble flared up without warning in all parts of the city which had seen the disturbances previously. Hindus and Moslems who had been fraternizing freely in each other's quarters suddenly found themselves isolated in hostile territory and fought their way out to avoid slaughter.

The military, reinforced by armored cars, moved continually among the fighting throngs and several times fired upon the mob, once with a machine gun. Casualties, mostly cases of stabbing, streamed into the hospitals, which were quickly filled. In some quarters mobs looted shops and houses.

The new outbreak was blamed on sturdy Hindu peasants whom shopkeepers of that faith had brought in from the country to protect them against Moslem attacks. It appeared that these "protectors," disappointed by finding a truce had been made, flatly declined to accept it.

The mobs were still rioting at midnight, although the city as a whole had quieted. The outlook was depressing, since both sides were embittered by a conviction that their opponents were guilty of having broken the truce.

It was estimated that 30 were killed and more than 100 injured tonight in the fighting in the Pydhown district, where the troops were compelled to fire.

It was impossible to estimate the total casualties in the large sections of the bazaar area over which the fighting spread and into which it was impossible to venture without grave danger.

The fighting was the most bitter since the first outbreak of the disorders.

ITALY AND POPE PUT TREATY OFF A DAY; VILLA CEDED TO PIUS

Signature Deferred, Because of Pope's Anniversary Service —Further Delay Hinted.

ITALIAN OFFICIALS COOLER

Reported Annoyed at Gasparri's Haste in Revealing Accord— Pope Gets Summer Home.

DOMAIN IS 'CITY OF VATICAN'

First Effect of Concordat Is That Catholics May Swear Fealty to Italy Without Qualms.

By ARNALDO CORTESI.

Wireless to THE NEW YORK TIMES.

ROME, Feb. 8.—All arrangements have been completed for the signing of the Italo-Vatican treaty of conciliation and the concordat at the Lateran palace on Monday morning, that ceremony having been postponed a day. It will be an extremely simple and quiet ceremony, only Cardinal Gasparri, the Papal Secretary of State; Premier Mussolini and a few other necessary officials being present. Neither the public nor the press, nor photographers, and not even the diplomatic corps accredited to the Vatican will be admitted.

Despite the fact that everything is now ready for the signing of the treaty, there is a distinct cooling off noticeable in Italian Government circles tonight. Officially it is confirmed that the stage is all set for the last act of pacification of Church and State, but several dark hints are thrown out that the signing may be postponed, as a few questions remaining to be solved may possibly not be settled in time.

It is understood that the government has been somewhat surprised and not a little displeased by the cut and dried downrightness of Cardinal Gasparri's declarations to the diplomatic corps yesterday. The government, apparently not prepared to have the signing of the treaty thrust upon it at a few days' notice, was somewhat taken back by the Papal Secretary of State's hurry. It is hoped, nevertheless, that this new difficulty may be smoothed out before Monday.

Signing Postponed One Day.

It is noticed in this connection that the date of the signing already has been postponed from Sunday to Monday. The reason given is that when it was originally stated that the treaty would be signed Sunday it was forgotten that a solemn Te Deum would be sung on the same day in connection with the ceremonies incident to the celebration of the seventh anniversary of the Pope's coronation in the Basilica of St. John Lateran, which adjoins the Lateran palace. It was feared that the crowd attending the Te Deum would learn what was going on next door and that there would be improvised demonstrations, which both the government and the Vatican wish to avoid. For this reason only, it is said, it was decided to postpone the ceremony of signing one day.

Significance is attached by some to the fact that Cardinal Dubois, Archbishop of Paris, who arrived in Rome only a few days ago, left for Paris again today. Although it is known that Cardinal Dubois never stays in Rome more than a few days at a time, it is considered that it would have been natural for him, since he happened to be here just at this time, to remain until after the signing of the treaty. His departure is interpreted as signifying that he is not sat-

Continued on Page Four.

Keyes Guilty of Bribery and Conspiracy; Aides of Los Angeles Prosecutor Convicted

Special to The New York Times.

LOS ANGELES, Cal., Feb. 8.—Former District Attorney Asa Keyes, who in his twenty-five years as Assistant and Chief Prosecutor of Los Angeles County sent hundreds to San Quentin, was found guilty tonight by a jury of conspiracy and acceptance of bribes in connection with the acquittal of defendants in the case of the Julian Petroleum Company, a $35,000,000 concern, which was wrecked, supposedly by insiders.

Two co-defendants of Keyes, Ben Getzoff, alleged jury "fixer," and Ed Rosenberg, one of the principals in the Julian company, were likewise found guilty for their part in the conspiracy.

Judge Edward Butler will sentence the trio Monday morning. The terms of imprisonment for their crime can be one to fourteen years.

The jury of ten women and two men returned its verdict just before 10 o'clock this evening, after having deliberated less than three hours.

The jury's verdict was a great blow to Keyes, who spent most of Wednesday in a fervid appeal to the jurors not "to sacrifice me in a political plot." Keyes trembled as the verdict "Guilty as charged" was read, and collapsed in his chair. Bailiffs and former assistants, now his legal opponents, helped revive him.

Keyes and his five attorneys had expected a disagreement. His counsel at once took steps for an appeal.

But before such a motion can be decided the gray-haired ex-Prosecutor must face the ordeal of another trial on charges similar to those which brought tonight's verdict. He goes on trial in March on accusations of participating in a conspiracy to give and accept bribes in the prosecution of A. L. Lasker.

Keyes was accused of wholesale taking of bribes in connection with many cases handled by him while he was prosecutor of Los Angeles County. According to one estimate, Keyes obtained as much as $140,000 by such corrupt means.

The case in which he was alleged to have been most susceptible to offers of money was the Julian petroleum case. Trial of several men for huge frauds lasted for weeks and finally resulted in acquittals.

Keyes's name also was brought into the recent investigation by the Los Angeles grand jury of the Aimee McPherson case. Trial of charges against the woman evangelist with Keyes as prosecutor proved abortive.

Keyes was indicted on Oct. 30 by the Los Angeles grand jury, the Julian case being the specific cause of the presentment.

Coolidge Dislikes the Ship Bid Inquiry; Feels Senate Hampers Disposal of Fleet

Special to The New York Times.

WASHINGTON, Feb. 8.—President Coolidge is represented as disliking the intrusion of the Senate into the program of the Shipping Board to sell the United States and American Merchant Lines to private bidders. The Senate inquiry, he is said to feel, shows plainly that the government has no place in business because of the constant interference by Congress.

In the opinion of the President, who favors the disposal of the government-owned merchant fleet, the bids for the ships seemed favorable. Those responsible for the disposal of the ships, he believes, have a better knowledge of the value of the bids than a body not having that responsibility.

While the President made it clear today that he refrained from passing judgment upon the adequacy of the bids for the ships, he let it be known that the Shipping Board had full authority by law to decide, and should not be subjected to a legislative inquiry designed to stop the government's progress in getting out of the business of operating merchant vessels.

The attitude of the Senate, which started an inquiry into the bids as the result of Senator McKellar's resolution, is said to have impressed the President distinctly with the idea that the government was not qualified to go into the shipping business, or any other business, of a private nature.

The Shipping Board marked time today while the Merchant Fleet Corporation put into shape material gathered in the investigation of the eight bids received for the two lines. The data will be forwarded as a report to the Senate Commerce Committee early next week, with a statement of what award the board has decided upon.

Reports in board circles today were that the sale not only would go to P. W. Chapman & Co., Inc., of Chicago and New York, for $16,300,000, but that the vote of the board might be unanimous.

Commissioners have taken the position that they should defer to the Senate in every reasonable way, but that they should not abrogate their authority in the case.

PRESIDENT DECRIES CRUISER TIME LIMIT

Discloses He Is Not Reconciled to the Bill, but Capital Expects Eventual Signature.

IS TOLD VETO WOULD FAIL

Chairman Britten Says England Has Secret Program, and Its Press Misleads Us.

Special to The New York Times.

WASHINGTON, Feb. 8.—President Coolidge disclosed today that he was still opposed to the cruiser bill containing the time limit on construction. This was made known as he received the measure from Congress. He immediately referred it to the Navy Department and Budget Bureau for a survey and recommendations.

Despite the unchanged attitude of the President, accepted by some persons as indicating his intention to veto the naval program, which he originally approved with the exception of the time limit, the general belief here is that he will sign the bill next week. As the evidence develops, however, that the President is still opposed to building the fifteen cruisers in the next three years, those who have conferred with him recently are uncertain as to his probable course.

Republican leaders profess to be confident that the President will not reject a proposal submitted by the administration as essential to the navy's welfare and retard the building program by a veto because of the time limit in the bill. They have informed him that sentiment for the cruiser program is so strong in Congress that a veto would be overridden.

Ten Days in Which to Sign.

The President has ten days in which to act on the bill, and there will be about nine legislative days left after that in which the Senate can insert an amendment for cruiser construction funds in the navy appropriation bill.

If the Senate should not be able to bring up promptly the appropriation bill, including construction funds, there is a possibility that some of the twelve Senatorial opponents of an enlarged navy, who voted against the cruiser program, may be able to conduct a filibuster and defeat the appropriation in the closing days of the session.

Such a contingency, it is argued, would nevertheless leave the government committed to laying down the cruisers by 1931. Moreover, the appropriation bill, if it should fail of passage in the present session, could be considered in the special session and cause very little delay in the laying down of the first group of five vessels.

The navy, as pointed out in Brassey's Naval and Shipping Annual of last year, plans that the new cruisers shall mount only nine 8-inch guns, instead of the ten used on the cruisers of the Salt Lake class.

Britten Criticizes Admiralty.

A charge that the British Admiralty has entered upon a "secret naval construction building program" was made today by Chairman Britten of the House Naval Committee. The program, he declared, "calls for an expenditure of upward of $300,000,000 for cruiser construction between now and 1937; together with a battleship replacement program which his Majesty's Government feels obligated under the terms of the Washington Conference to live up to."

Fifteen battleships, he asserted, are to be laid down by Great Britain before 1937, at a cost of about $425,000,000.

"The only thing that will materially slow up this stupendous military program is another Washington conference, or refusal by the United States to indirectly finance these expenditures through European loans," Mr. Britten continued.

"The announcement from London this morning that Great Britain had no intention of postponing any part

Continued on Page Six.

HOOVER KEEPS OUT OF WET-DRY TANGLE

Intent on National Solution in His Term, He Refrains From Entering Controversy Now.

AVOIDING SOCIAL FUNCTIONS

President-elect and Wife Decline Miami Invitations That He May Get Utmost Rest.

By L. C. SPEERS,

Staff Correspondent of The New York Times.

MIAMI BEACH, Fla., Feb. 8.—If the Anti-Saloon League or any other organization involved in the prohibition cause, dry or wet, has any hope of drawing President-elect Hoover into a controversy before he assumes office, it is doomed to disappointment.

It was authoritatively stated today that Mr. Hoover will not permit himself to become involved in any local wet or dry situation, that he has his own program for the handling of the prohibition problem worked out, and this program is national and not local in scope.

The fact that several Florida prohibition leaders, among them Don C. McMullen, counsel for the Florida branch of the Anti-Saloon League, visited Mr. Hoover yesterday led to the conclusion on the part of many that the purpose of the mission was to interest Mr. Hoover in the Miami and Miami Beach liquor situations.

While Mr. McMullen and his associates would have unquestionably welcomed an opportunity to talk prohibition with the President-elect, such an opportunity was not presented. They were with Mr. Hoover only a very short time, just long enough, said a member of Mr. Hoover's staff, to present their compliments.

No Contact With Dry League.

Today more fuel was added to the prohibition controversy now raging in Florida when it was announced that the business committee of the Anti-Saloon League, the national, not the State, organization—will meet in Miami Wednesday, on which occasion Robert P. Carson of the national organization will speak on "Amendment 18 and the League's Second Campaign to Obey and Enforce." Others on the program include Howard Hyde Russell, one of the founders of the league; George W. Morrow, the national field secretary, and Willis J. Abbott of Boston.

There is no basis, it is declared, for any assertion that this meeting is being staged in Miami because of the fact that Mr. Hoover is spending his last pre-inaugural vacation on Miami Beach, across the bay. Moreover, if such were a reason for bringing the meeting to Florida, it would be without result so far as the President-elect is concerned, for Mr. Hoover will be angling for tarpon in West Florida waters when the dry leaguers are in session.

This afternoon Mr. Hoover went fishing in the Gulf Stream off Miami Harbor, his last excursion into the Eastern fishing grounds for ten days or more.

It was recalled by a prominent Beach resident today that when it was announced Mr. and Mrs. Hoover were coming to Miami Beach it was the expectation of many of the prominent people who make Miami Beach their Winter home that the President-elect and Mrs. Hoover would attend some social functions here given in their honor.

But so far as society is concerned, the Hoovers have disappointed all. When not at sea, Mr. Hoover and Mrs. Hoover, who always accompanies him on his fishing expeditions, have remained practically isolated on Belle Isle. Aside from their luncheon yesterday with Mr. and Mrs. Cyrus H. K. Curtis, the Edison birthday party at Fort Myers Monday will be the only exception since the arrival of the President-elect and Mrs. Hoover three weeks ago the coming Tuesday.

On the other hand, Mr. Hoover has had many guests on Belle Isle. These visitors, personal and political, have come from all parts of the country, and as a rule have been friends of

Continued on Page Three.

JOHN YOUR FAMILY for week-ends at Pinehurst, N. C., in perfect climate. Lve. N. Y. 5:15 P. M. Breakfast next A.M. at Pine Needles, Carolina, or New Holly Inn.—Advt.

HARVEY WILL NAME TWO IN BRIBE OFFER TO NEWCOMBE TODAY

Ready to Identify Contractor and His Emissary Involved in $200,000 Charge.

ASSERTS HE HAS EVIDENCE

Says Republicans Close to Old Sewer Ring Inspire Harmful Propaganda.

PROSECUTOR SEEKS DATA

Proposes Grand Jury Action—Mayor Offers His Support to the Borough President.

Borough President George U. Harvey of Queens announced yesterday that he would call on District Attorney Newcombe this morning and name the contractor and the contractor's representative who he charges offered him a $200,000 bribe.

Mr. Harvey's announcement followed receipt of a note from District Attorney Newcombe, which said:

"I read in the press this morning a statement attributed to you containing a very serious charge of bribery.

"Under the New York penal law these acts constitute a crime in this State.

"Will you please therefore call at my office tomorrow morning at 9 o'clock to acquaint me with all the details of your charges, as a preliminary step to laying this material before the Queens County grand jury at its next session?"

The note was sent by special messenger.

"Tell Mr Newcombe I will be in his office with the necessary evidence," Mr. Harvey informed the District Attorney's messenger.

Calls on Harvey to Act.

Mr. Newcombe, in a statement issued after he had dispatched the note to Mr. Harvey, said:

"I have read the articles in the press this morning in reference to a statement by George U. Harvey that shortly after his election to the Presidency of the borough an attempt was made to bribe him. From the newspaper reports I gather that this alleged attempt was made at New Milford, Conn. Notwithstanding that the situs of the crime was outside of the State of New York, under provisions of our penal law, our Queens County grand jury has jurisdiction.

"I feel that this charge is of so grave a nature and of such serious import to the people of Queens County that Mr. Harvey owes a public duty to the people of Queens County to present to our grand jury through me all of the facts which are the basis of his charge. If the charge be true, and these men visited Mr. Harvey's country home in Connecticut, he must have some corroboration of that fact.

"If Mr. Harvey does not voluntarily appear before me I shall request the grand jury to issue a subpoena requiring him to attend before them and set forth in an orderly and legal proceeding the facts which are the basis of this charge."

Gives Details of Offer.

In giving the details yesterday of the bribe offer Mr. Harvey said:

"On Sunday, Nov. 11, I and my family were spending a short vacation on our farm in Connecticut.

"About dinner time an individual who was a private detective and worked for me during the campaign dropped in to see us. With him were his wife and another couple.

"The detective and I took a short stroll, during which I was offered $200,000, 5 per cent of the sewer contracts expected to be awarded during the year 1929. The detective said he was authorized to say to me the offer came from a certain contractor. I rejected the offer, but before this detective left my place

Continued on Page Five.

Says New Tile Makes Possible Buildings of 100 Stories

Special to The New York Times.

CHICAGO, Feb. 8.—A new tile which, according to its inventor, will permit the erection of buildings more than 100 stories high was described today before the Structural Clay Tile Association convention by Professor George A. Bole of Ohio State University.

The new tile, devised by a Chicago man, weighs only twenty pounds to the cubic foot, whereas most materials used in building construction weigh 120 pounds.

It is declared to be proof against acid and weather and not to deteriorate with age.

INCOME TAX RETURN UP WITH RATES CUT

$137,111,312 More Paid in 1927 Than in 1924, With 40 Per Cent Cut in Federal Levy.

3,176,239 FEWER RETURNS

Actuary in Analysis Shows Big Growth in Larger Incomes as Exemptions Affect Workers.

Special to The New York Times.

WASHINGTON, Feb. 8.—In a study of income tax returns in recent years Joseph S. McCoy, government actuary, shows that in spite of a reduction in tax rates by 40 per cent between the years 1924 and 1927, the net tax returned by 4,122,242 taxpayers in the latter year was $137,111,312 in excess of that paid in 1924, when the number of returns made totaled 7,298,481.

The great growth in incomes over this period by those reporting net incomes in excess of $10,000 is stressed in the analysis.

"The total taxable net income for 1924 was $18,122,963,821, returned by 4,090,034 individuals, while for 1927 it was $18,082,610,787, returned by only 2,458,859 individuals," Mr. McCoy said today.

"That is practically the same net income as was returned in 1927 from 60 per cent as many individuals as returned similar income in 1924. The net income returned by those with incomes in excess of $10,000, however, increased from $6,673,598,635 in 1924 to $10,105,817,127 in 1927.

"The net income alone did not increase, but the total net tax returned increased from $689,134,185 for 1924 to $826,245,497 for 1927.

Average Tax More Than Doubled.

"The strange, almost unbelievable fact is revealed by these statistics that in spite of the reduction of the tax rates fully 40 per cent, out of a total number of returns aggregating 7,298, 481 for 1924, 4,122,244 individuals in 1927 returned a net tax of $137,111,312 in excess of that returned for 1924.

"The average tax returned for 1924 was $95.79 and for 1927, $200.45—an increase of average tax of 109.26 per cent and of gross tax of 19.9 per cent, as compared with a reduction in the number returned taxable net income of 39.9 per cent and a reduction in the average tax rate of about 40 per cent.

"The reason for this anomaly is clearly the enormous increase in the number and income of the larger, together with the elimination of so many of the smaller taxpayers."

The contention is made by Mr. McCoy that Secretary Mellon preached a sound doctrine in informing Congress that a "reduction within reason in income tax rates results in a greater tax yield."

Rise of Corporate Business.

"Another thing shown is the displacement of individual by corporate business," Mr. McCoy added. "The 1927 preliminary returns show that the income from individual business was $3,528,702,060, while the total gross income returned by corporations was $127,106,521,548.

"The total net income returned by taxable individuals for 1927 was

Continued on Page Three.

YOUNG AND MORGAN IN PARIS WITH AIDES, BEGIN WORK AT ONCE

American Reparations Experts Hold Immediate Parleys With Gilbert and Belgians.

COMMITTEE NOW COMPLETE

Delegates Are Expected to Go Much Further Than Merely Fixing German Annuities.

LIKELY TO PLAN BOND ISSUE

Berlin Opposes Commercialization —Allied Debts to America Will Probably Loom Large.

By EDWIN L. JAMES.

Special Cable to THE NEW YORK TIMES.

PARIS, Feb. 8.—J. P. Morgan and Owen D. Young, the American delegates to the experts' committee on reparations, accompanied by Thomas W. Lamont, alternate for Mr. Morgan, Jeremiah Smith and a dozen assistants and secretaries, arrived in Paris at 3 o'clock this afternoon, coming from Cherbourg, where they landed from the Aquitania this morning. Mr. Morgan went to the Princess Hotel at Etoile, where he will stay, while Mr. Young and Mr. Lamont went to the Ritz.

The German delegation, headed by by Dr. Hjalmar Schacht, Director of the Reichsbank, arrived in Paris earlier in the day, so the arrival of the American delegation completed the committee, which will begin its sessions on Monday at the Hotel Astoria in an effort to reach the final settlement of the reparations problem.

The delegates will meet for the first time at a luncheon to be given tomorrow at the Banque de France by the Governor, Emile Moreau, and the American delegates will be entertained at luncheon by Ambassador Herrick on Sunday.

At the first meeting, on Monday, the chairmanship of the committee will be offered to Owen D. Young. Should Mr. Young express a disinclination for the post, it is planned by his colleagues to insist that he head the committee, and it is believed Mr. Young will accept. Mr. Young's experience as an important member of the Dawes committee, plus his wide reputation and affability, is considered as designating him the best man to direct the work of the experts.

Soon in Touch With Gilbert.

Both Mr. Morgan and Mr. Young expressed pleasure to be in Paris, which they both know well. They said they naturally did not wish to be quoted on the work of the experts at this time. They added that they expected to get into touch immediately with S. Parker Gilbert, which they did within an hour after their arrival in Paris, meeting the Agent General for Reparations Payment at Morgan's bank in the Place Vendôme. It is understood that both Mr. Morgan and Mr. Young expect to remain from sixty to ninety days, and it was made plain that Mr. Morgan intends to see the task through personally and has no intention of putting the work onto Mr. Lamont's shoulders after giving to the opening sessions the glamour of his presence.

Coincident with the arrival of the American delegates there appeared a consensus among the other delegations that the work of the experts' committee would go much further than had been gathered from the various official statements concerning their undertaking. It seems to be generally believed that the experts will not confine their efforts to fixing the amount and number of the annuities to be paid by Germany, but will prepare large plans in the direction of converting the political reparations debt into a commercial debt.

It is expected that these plans will not be confined to outlining the possible German Government loan of $1,000,000,000 which has been tentatively discussed, but that the European experts, acting for their governments and with the advice of the American delegates, will study plans for transferring to the allied nations German Government bonds in payment for the reparation dues in part.

This part of the operation would not be approached from the standpoint of the immediate marketing of such securities, but rather from the standpoint of giving the allied governments German bonds which might be either marketed now for cash or in exchange for the government bonds of those countries, or else held against the day when such operations may become practicable.

Optimism Rules Paris.

Of course the Germans will oppose such a process beyond a certain point. They wish to remain in the position of assuming an obligation to pay the Allies what the Allies must pay to America in order to profit by any future better arrangement the United States may make with their allied debtors. One hears it said that such an operation might be applied in whole or in part to the amounts which France should receive for war damages, plus pos-

Mrs. A. H. G. Fokker Falls 15 Stories to Death; Airman Awoke Moment Too Late to Save Wife

Mrs. Viola Fokker, wife of Anthony H. G. Fokker, widely known inventor, designer and builder of aircraft, died last night in a fall from her bedroom window on the fifteenth floor of 285 Riverside Drive. She had returned a few hours earlier from Presbyterian Hospital, where she had been suffering for some time from a nervous ailment. She was 29 years old.

Mr. Fokker, almost distracted by the tragedy, told policemen he had felt drowsy after an air flight during the afternoon and had fallen asleep on the twin bed next his wife's.

The police gathered that while he was dozing Mrs. Fokker had called the maid and told her to fetch Mr. Fokker's dinner to the bedroom. When the maid brought in a service table, her mistress asked her for a glass of water. The maid's return woke the inventor and both instantly realized that Mrs. Fokker had disappeared from the room. She had been in night dress. The window was open.

Armos Erickson of 1,760 Jerome Avenue, the Bronx, found the body on the sidewalk. He told attendants at the apartment, who called the police.

Herbert Reed, secretary and treasurer of the Fokker Aircraft Corporation of America, gave out a statement declaring that the maid told him she believed Mrs. Fokker fainted as she had had several such spells before.

Mrs. Fokker was seen frequently at the flying fields with her husband and last Spring accompanied him on a flight to the Pacific Coast in a new three-motored air liner of the Fokker make.

Mr. Fokker was born in Java of Dutch parents and became widely known during the war through the pursuit plane he designed for the German army. Later he came to this country, became a citizen and is known as one of the most prominent builders here. He designed Commander Byrd's transatlantic plane America.

POPULAR MAT. TODAY, "SHOW BOAT." Ziegfeld production, Ziegfeld Theatre.—Advt.

Come Now to Lakewood, N. J. It Makes You Happy and Healthy.—Advt.

haps, one-third or one-half of the remainder.

Not only is there this optimism as to the general work of the experts but one hears on all sides in the French capital the opinion that there will be a much freer discussion than had been expected of the allied debts to America. It had always been expected that these debts would be referred to often in the discussions, because they form the most important measure of what the Allies will ask Germany to pay.

But instead of the debt to America being regarded technically as an unvariable constant, it is now believed the experts will discuss the possibilities of what might be done in reaching a better arrangement than the sixty-two year payment schedule. Not that the experts would have any power to commit the United States in any degree, yet it is thought here this discussion will take place now without any danger of offending the Washington Government and indeed that Washington would be quite willing to hear from Mr. Morgan and Mr. Young, after it is over, what proposals might be made by which Washington, without sacrificing the American claims on Europe, could, by discounting or other arrangements, approach settlements which would be viewed in a better spirit by her debtors.

See Washington Less Aloof.

Emphasis is laid on the conversations which the American delegates had with the Washington Government from which, rightly or wrongly, the conclusion has been drawn that Mr. Morgan and Mr. Young, even if unofficially, may be able to give, also unofficially but nevertheless accurately, the attitude of the American Government on many problems which will confront the committee and which directly or indirectly must affect America both financially and politically. This new atmosphere, said to have been brought by Mr. Morgan and Mr. Young, may have a considerable effect on the ultimate findings of the experts' committee.

It has all along been the idea of many European statesmen that the Washington Government did have an interest in the negotiations to obtain from Germany money to pay the Allies' debts to America regardless of the technical consideration that the Allies would still remain debtors to America and that Germany would still remain a debtor to the Allies. If now Washington is to be less aloof from the experts' work than some official statements from the American capital had indicated, it is difficult to see how any one can be a loser from this new position taken by Washington.

The idea that the American Government will not remain out of touch with the experts, although not officially represented, is indicated by the fact that Grosvenor Jones, financial expert of the Department of Commerce, crossed the Atlantic with the American delegates, and it is understood he will be in close proximity to the committee. It is further understood that Henry C. MacLean, commercial attaché to the American Embassy in Paris, will be at the disposal of the American delegation, and that Edwin C. Wilson, unofficial observer for the State Department on the Reparations Commission, will cooperate.

Furthermore, a code clerk of the embassy will be available to send to the State Department any dispatches which the entirely unofficial observers might wish to send to the Washington Government. It should be mentioned that the embassy placed similar facilities at the disposal of the Dawes committee in 1924.

After a week's sessions in Paris it is expected the experts' committee will go to Berlin for two weeks to consider on the spot Germany's ability to pay reparations. It is possible the committee will go on an invitation from Dr. Schacht, whose task it will be to show that Germany is not so prosperous as was indicated by S. Parker Gilbert's latest report to the Reparations Commission.

Incidentally, sixty German newspaper correspondents arrived today with the German delegation.

Morgan Asks Aid of Press.

Special Cable to THE NEW YORK TIMES.

PARIS, Feb. 8.—Instead of staying at the Ritz Hotel with the other members of the American delegation or accepting one of several luxurious private apartments placed at his disposal by friends, J. P. Morgan has chosen for his sojourn in the French capital a small, conservative hotel near the Etoile known only to those Americans who have been going abroad for years.

The hotel is just a step from the Avenue du Bois de Boulogne, and Mr. Morgan will occupy a lovely if somewhat old-fashioned suite of rooms overlooking the Arc de Triomphe. The building is one of a group constructed by Napoleon when the Place de l'Etoile was laid out.

When the American experts reached the Ritz Hotel, it was found that Mr. Morgan was not among them. A search immediately began, and inquiries finally served to locate him at the Hotel Princess. Later in the afternoon Mr. Morgan, in an interview at his modest hotel, said:

"I am here all alone. All the others have gone to the Ritz. But there is really nothing I can tell you, for we have not yet met with our associates on the experts' committee. However, the time may come when we shall need your help, and we shall certainly ask for it."

The correspondent suggested to Mr. Morgan that though American newspaper men would be quite willing to aid in any way possible the situation was the other way round and that Mr. Morgan could be of infinitely greater aid to the correspondents.

The banker insisted, however, that in the present instance it was the correspondents who could render aid and that their support would soon be enlisted.

Confer With Belgians.

PARIS, Feb. 8 (AP).—The speed with which the American debt experts went to work on their arrival here surprised some European observers. It was related that at the railroad station Mr. Morgan suddenly said, "Let us see what Belgium has to say." Then along came Emile Francqui, who collaborated with Herbert Hoover when the latter was engaged in relief work in occupied Belgian territory during the war.

"We are happy to meet you, Mr. Morgan," said M. Francqui, "let us get down to work."

Several Belgians were present at a meeting this evening which was held in the Paris quarters of the Morgan Bank. Hitherto Belgium has been committed to the French stand that Germany should pay sufficient to cover all damages to occupied territories as well as amounts equal to the debts incurred by the allied governments. This viewpoint has been considered somewhat antagonistic to the reputed willingness of England and America to grant Germany a reduction in the grand total.

REICH AGAINST FIXING TOTAL.

Chief Interests Are Noted as Size and Duration of Annuities.

By WYTHE WILLIAMS.

Wireless to THE NEW YORK TIMES.

BERLIN, Feb. 8.—Now the moment has arrived when the world's financial experts are assembled to decide whether Germany can bear the full weight of the tribute prescribed by the Dawes plan it is possible, as a result of conversations with the leading financiers, industrialists and politicians, to indicate what seem to be the lines behind which the delegates of the Reich intend definitely to entrench themselves from the outset of the Paris meeting.

In the Reich, as elsewhere, the politicians admit the bankers must now take the leading rôle, and therefore the cabinet at the moment is acting more in an advisory capacity to Dr. Hjalmar Schacht and Dr. Carl Melchior and is trying to straighten out the considerable internal muddle.

The Wilhelmstrasse, in order to guard the line of communications, has created a commission, in charge of the permanent Under-Secretary for Foreign Affairs, to keep in constant contact with the delegation and to be always ready to respond to any questions that come up. A special telephone wire connects this local information bureau with the Reich headquarters at the French capital.

One of the main points in the present German thesis, as agreed upon both by financiers and politicians, is that it is quite useless to hold a main discussion on the subject of the "total debt." The reparations questions of the chief immediate interest to Germany are the size and duration of the annual payments.

Against Commercialization.

These may be added together by the curious to make a total but it is held here that discussion must not commence from that angle of the question. The Reich delegates intend further to insist that the commercialization of reparations payments must not be discussed at the present meeting and they will ask that the subject be not introduced at the same time as that of fixing the annuities. In other words Germany rests this phase of the case upon what she considers were the concessions made by the signing of the Versailles Treaty backed by the pledge of Woodrow Wilson to the effect that reparations should not become confused with "indemnities."

Commercialization, according to Dr. Schacht and Dr. Melchior, means "privatization" and the mobilization or placing of guarantees on the market which must be met, but which by their very existence would wipe out any further possibility of reducing the total bill, no matter what fair opportunity arrived.

Germany, now definitely a bit sullen concerning what seems to her the distinct abandonment of the Locarno spirit on the part of the cosignatories of that agreement, begins to assert more openly that France, with her currency stabilized and therefore facing the painful necessity of paying her debt to America, while also not in a good moral position for further military adventures, now only seeks indemnities instead of a fair sum for actual war damages. So one also reads into the German thesis that any "material sacrifice" for the Rhineland evacuation would be refused.

Concerning commercialization the Reich wants a much longer time to think it over. When Dr. Stresemann was in Paris to sign the Kellogg treaty the question of commercialization was brought up. According to the German Minister, it was not then the opinion of M. Briand that any great sum could be mobilized by such a method. M. Briand based his views on information, which supposedly came from Mr. Morgan himself, that there could be no question of selling bonds to the value of $4,000,000,000 or $5,000,000,000. If $1,000,000,000 was absorbed in America the market would have reached the saturation point, it was declared.

All Countries Involved.

Any commercialization scheme would involve not only America, however, but all the other countries as well. The German internal market could possibly absorb some bonds, while other blocks could go to England, France and elsewhere. But Dr. Stresemann considers such a scheme is far distant.

If it took four to five months for the various governments to name their delegates—and most of them have fallen for that length of time whom they would appoint—the German Foreign Minister feels there is little chance of a commercialization scheme going through in a matter of months if the governments have any hand in it. But if it is purely business, then the banks can get together and achieve action.

Dr. Stresemann has expressed a similar opinion about the present negotiations, believing that one must double the estimated time of two months, to which must be added "time out" for the necessary "crises," without which no diplomatic negotiations can progress and which he considers will likewise apply to the financial pourparlers.

Adding several extra weeks for good measure and the time it will take for the governments to discuss and ratify whatever results from the Paris meeting, the Reich leaders all hold the final fixing of the reparations payments is still a long way off.

Concerning the recent report of S. Parker Gilbert, in which the delegates will insist he overshot the mark, particularly in that portion of the document dealing with Germany's actual wealth, it is admitted as true that wages are again at the pre-war level, that the industrial output is higher when one allows for its lost provinces, but not that wealth is back to its pre-war level. It is cited that Mr. Gilbert shows the savings banks gains only since 1924, when inflation had virtually wiped out savings. At the end of 1913 German savings deposits were around 18,000,000,000 marks (about $4,500,000,000).

Americans Cause Optimism.

At the end of 1925 they were only 1,500,000,000 marks. At the end of 1928 they were nearly 6,500,000,000—an enormous gain, but proving at the same time that German savings are now only one-third their pre-war level, while in purchasing power they are considerably less.

Much optimism exists because of the fact that American experts are sitting at the council table. The recapitalization of industry having been accomplished mainly through American aid, Germany feels that she has a unique relationship with the Republic over the sea and that the economic bonds are so great that they might perforce change into political ties in case France and Britain are too insistent in their demands. It is felt that American investors in Germany will be certain to take heed of both her fortunes and misfortunes.

But above all, the Reich delegates are prepared to remain with the conference until some decision is reached, no matter how long it may take. The present uncertainty rests like a nightmare, both on Germany's political and economic life, forcing Germans to pay an 8 to 9 per cent rate of interest for loans, as against 4 to 5 per cent charged to other countries.

Germany says she is now prepared for a just, final and economically bearable solution, but not for a solution at all costs. Her existence, she feels, is actually now at stake, and therefore she is prepared to reject all "experimental solutions" which in the end she believes would only react on the world's economic system and which, instead of being a guarantee of peace, would only be a source of new misunderstandings and conflicts.

Bowling Green Association Elects.

Chellis A. Austin, president of the Seaboard National Bank, was elected president of the Bowling Green Neighborhood Association for the seventh consecutive time at the association's annual meeting in the Downtown Community House yesterday afternoon. Willard V. King, William C. Langley, Richard S. Childs, Guy Emerson, Homer Folks and John Price Jones were elected directors.

PAUL SIPLE GREETS BOY SCOUTS HERE

Commander Byrd's Message Is Broadcast in Opening of 19th Anniversary Week.

BIRTHDAY 'CAKE' LIGHTED

Dr. Wynne Switches On Illumination in Times Square—Roosevelt Praises Organization.

The reading of a message from Paul Siple, Boy Scout with the Byrd expedition in the Antarctic, sent through Commander Byrd, which gave his greetings to the 800,000 scouts in the organization, featured the fifteen-minute broadcast last night over WJZ, which formally opened the nineteenth anniversary-week celebration of the Boy Scouts of America.

Another picturesque feature was the lighting of the huge birthday "cake" with nineteen electric candles, in Times Square, at a ceremony given under the auspices of the Boy Scout Foundation of Greater New York.

Governor Roosevelt, president of the foundation for some years, also sent a message to James E. West, Chief Scout Executive, in which he declared that the work of the Boy Scout organization had been of "incalculable benefit to the nation."

Alfred Minzer, champion Boy Scout bugler, sounded the opening call for the broadcast over WJZ and associated stations, and in the fifteen-minute period thousands of scouts stood at attention at near and remote points and rededicated themselves to the scout cause by the recitation of the scout oath and law, led by James E. West by radio.

Broadcasts Siple's Message.

Dr. John H. Finley, a member of the Executive Board of the Boy Scouts, in his address on "Boy Scout Achievements," broadcast the message from young Siple, which Dr. Finley had received from Commander Byrd.

"One of your number, Paul Siple, is down with Commander Byrd in Little America on the continent of Antarctica," said Dr. Finley. "It occurred to me last night that you would like to have the latest word from him, so I sent a radio message to Commander Byrd. And this morning the answer came over the 12,000 miles of sea and land, out of the wilderness of ice and snow, to the heart of Manhattan, from Commander Byrd and the one Boy Scout of Antarctica—a real Lone Scout."

Dr. Finley then read the message from Commander Byrd, which said: "You are familiar with my attitude toward the scouts. I consider it a great movement for the best kind of progress. Paul Siple is living up to the high standards and I am proud of him. He sends his greetings."

The telegram message from Governor Roosevelt to Chief Scout West said:

"Will you please convey to your president and other officials of the Boy Scout organization my congratulations on their nineteenth birthday. The work which the Boy Scout organization has done in this country in instilling the highest ideals of patriotism and citizenship in the minds of the youths of our land has been of incalculable benefit to this nation.

Sees Lesson of Good Citizenship.

"The Boy Scout of today will become the good citizen of tomorrow. You have done far more than merely train the boys of this nation. You have taught the lesson of good citizenship to hundreds of thousands of youths and have measurably raised in this way the standards and ideals of the voters of the future.

"May I particularly express my admiration of the splendid unselfishness shown by your Scout Masters and the officials of your various branches. Theirs has been a labor of love carried out with enthusiasm and with splendid success."

Dr. Shirley W. Wynne, Health Commissioner, threw the switch which lighted the candles on the giant birthday cake in Times Square, permission for its erection having been obtained by Governor Roosevelt from Borough President Julius Miller. As the light blazed in the flame-colored bulbs topping the cake and its natural-like frosting, members of Troops 607, 608, 657 and 658 of the Manhattan Council, under Scout Master Edward Hartell as guard of honor, stood at attention.

With Commissioner Wynne at the ceremony were Major Arthur W. Procter, executive secretary of the Boy Scout Foundation of Greater New York, and Professor H. P. Fairchild of New York University.

Today throughout the country Scouts will mobilize to demonstrate the value of Scout preparedness in time of need. Following the mobilization the Scouts will perform a good turn for the community in which they live.

CATHOLIC DAUGHTERS MEET

Winter Conclave Here Will Plan for International Convention.

Preliminary arrangements for the biennial supreme international convention of the Catholic Daughters of America at Galveston, Texas, in July will be made today at the annual Winter conclave of supreme officers and national directors in the national headquarters building, 10 West Seventy-first Street.

The conclave opened yesterday and will conclude tomorrow. The women will attend mass tomorrow in St. Patrick's Cathedral. In the afternoon there will be receptions and meetings by New York courts in honor of the visitors.

Chairmen of national committees presented reports yesterday. Projects dealing with the welfare and advancement of Catholic girls were discussed. The presiding officer was Miss Mary C. Duffy, of Newark, supreme regent.

62 Deficient Midshipmen Resign.

Special to The New York Times.

ANNAPOLIS, Md., Feb. 8.—The number of midshipmen will be reduced from 1,821 to 1,759 through the resignation of sixty-two midshipmen who were deficient in the semi-annual examinations just closed. Of those leaving fifty-two are from the new fourth class. The Summer practice cruise to Europe will start early in June with the battleships Arkansas, Florida and Utah.

Icy Weather Hits Lower Mississippi Area While a Blizzard Rages in Oklahoma

KANSAS CITY, Feb. 8 (AP).—Winter blew its icy breath deep into the lower Mississippi Valley tonight after bringing the coldest weather of the season to the West and Central Southern States and at some places the heaviest snowfall in several years.

Texas, Oklahoma, Arkansas, Louisiana, Kentucky and Tennessee were feeling the storm with rain, snow and low temperatures, while in the Rocky Mountain and the Northern Plains States the skies were clearing and there was some relief from the intense cold.

A storm of blizzard proportions sent temperatures near the zero mark in Oklahoma and Northern Texas. More snow tonight and tomorrow was predicted and warnings were issued to stock men.

The snow was the heaviest in several years in some sections of Oklahoma and drifts played havoc with highway traffic.

In Southern Kansas the white blanket ranged from two to eight inches in depth. Two readings of twelve below zero were recorded in the State.

Snow covered all Missouri, with temperatures near the zero mark.

A threatened frost over the citrus-growing section of Southern California failed to materialize last night, the government weather station at Ramona reporting temperatures were not low enough.

Reports reaching Salt Lake City told of the finding of the frozen body of Jack Booth, caretaker of the Schofield Dam, who was overcome by the cold and lay down to die a mile from his home. Two motorists trapped in a snowdrift near Colton, Utah, saved themselves from freezing to death by burning the tires and upholstery of their car until rescuers arrived.

Temperatures in Northern Utah dropped to 24 degrees below zero this morning and at Idaho Falls and Blackfoot, Idaho, it was 20 below.

At points in Wyoming and Montana the mercury sank as low as 40 below zero. Colorado Springs, Col., reported a mark of 16 below.

The edge of the frigid weather in the Rocky Mountain States was tempered today, however, when sunny skies returned.

LEHMAN DEFENDS STATE BUDGET RISE

Says Most of $23,000,000 Increase Is for Education and for Welfare Institutions.

URGES VOTERS' INTEREST

Tells Williams Alumni Close Study by Public Is the Only Way to Get Good Government.

Herbert H. Lehman, Lieutenant Governor, speaking to Williams College alumni last night at their annual reunion in the Hotel Astor, urged a greater interest on the part of voters in the details of government, especially through a study of the budget, city, State or national. He defended the increase in the New York State budget now before the Legislature.

"The people should study a budget to determine whether it is justifiable," Mr. Lehman declared. "We hear criticism of the increases in the total appropriations, and it is true that the new budget total represents a boost of $23,000,000, to $235,000,000. But few persons realize that of this sum $74,000,000 is going for education and $43,000,000 for roads and allied improvements. Of the increase $8,000,000 will go for education and $14,000,000 for new institutions and enlargement of our old ones for caring for the aged, insane and afflicted, about which no one will legitimately quarrel."

Declaring "every dollar for needless personnel or activity must be stamped out of any budget to insure the State's getting value received," he pointed out that a seemingly small total appropriation might be "thoroughly wasteful and extravagant" or a large budget sane and justified.

"Men in office usually follow the line of least resistance, of least criticism," Mr. Lehman, who is an alumnus of Williams, said. "Only through personal knowledge by voters of the needs of the time can we maintain good government under any party."

Other speakers were Dr. Arthur Stanley Pease, president of Amherst College; Professor Brainard Meart of Williams and William W. Clark of 532 Clinton Avenue, Brooklyn, graduate of 1866 and first baseman on the Williams teams which beat Harvard in 1864. Marvin A. Chapman, president of the Williams Club, presided.

50 Years a Fireman at Port Jervis.

Special to The New York Times.

PORT JERVIS, Feb. 8.—Allen D. Brown, captain of Neversink Hose Company No. 1 of Port Jervis, was congratulated today by fellow-volunteer firemen and many friends upon completing fifty years with the department. He first was made a torch boy in 1879 and two years later became a volunteer fireman. He is a vice president of the Hudson Valley Firemen's Association.

VETERAN IS DROWNED IN 3 INCHES OF WATER

Manhasset Laborer Is Believed to Have Committed Suicide in Tiny Pool in Rut.

Special to The New York Times.

KINGS POINT, L. I., Feb. 8.—Federico Stefanini, 42 years old, a laborer, veteran of the World War, was found dead tonight in Gignoux Lane, in the southern district of the village. His nose and mouth were submerged in three inches of water in a rut. He is believed to have drowned himself.

Coroner Arthur Jones of Port Washington, who was called away from a wedding to view the body, said:

"It looks like a case of suicide. There is not a wound on this man."

Stefanini's clothing was found on a tree stump on one side of the lane, about twenty feet from the body. In the pockets the police found $211 in American currency and a number of French and Italian coins.

Stefanini served three years with the Italian army in the World War, two of them in an Austrian prison camp. He lived with his brother-in-law in Manhasset and had a wife and two children in Italy. The police said Stefanini had been morose for several days.

FOR AID TO ORANGE COUNTY.

Copeland Seeks $50,000 Grant for Flooded Farmers.

WASHINGTON, Feb. 8 (AP).—A bill to authorize the appropriation of $50,000 for the purchase of seed, feed and fertilizer to be supplied to farmers in flooded sections of Orange County, N. Y., was introduced today by Senator Copeland, Democrat, of New York.

Special to The New York Times.

ALBANY, Feb. 8.—As far as could be learned tonight, Senator Copeland had not consulted any of the State officials immediately concerned in the problems of the Orange County farmers before introducing his bill.

Berne A. Pyrke, Commissioner of Agriculture, recalling the severe floods in the Wallkill Valley last year, said at that time some of the sufferers approached his department and asked what course they should pursue to interest the Federal authorities in steps to prevent the recurrence of conditions which caused widespread distress in that area.

Commissioner Pyrke said that the State has made no provision to supply farmers with seed, feed and fertilizers. It does not appear that any demand has been made on the authorities here for such supplies, nor have the lawmakers representing Orange County sponsored any bills in the interest of the flood sufferers.

ARMY-NAVY BILLS FOR YEAR ARE VOTED

House Passes $349,395,132 Naval Supply, Senate That of $447,000,000 for Army.

FLOOD CONTROL INCLUDED

Military Measure Will Go to Conference on Revisions, and the Naval Bill to Senate.

Special to The New York Times.

WASHINGTON, Feb. 8.—The army appropriation bill carrying a total of about $447,000,000, was passed by the Senate today while the House adopted the navy supply bill, providing $349,395,132, the two bills calling for a grand total of expenditures of $796,345,132.

The army bill has already passed the Senate and will go to conference for a final readjustment. The naval bill will be next taken up by the Senate.

One item of $300,000 which was tacked on to the navy supply bill as an amendment attracted much interest, as it is proposed to use this sum for the lengthening of the dry dock at the Charleston Navy Yard and supplying additional facilities so that the yard will be properly equipped to undertake work on construction of cruisers authorized under the terms of the cruiser building bill. While there was some show of opposition, the amendment was included in the supply bill as finally passed without a record vote.

The navy bill also provided for an increase in the personnel of the navy from 84,000 to 84,500, the additional men being intended for service on new ships which have been authorized. In this connection, Representative French of Idaho said that some of the old ships were to be retired and that this would provide more men for the new craft.

Representative Britten, chairman of the Naval Affairs Committee, and Representative French both expressed the belief that when the bill was taken up for consideration in the Senate there would be attached appropriations with which to carry out, beginning in the next fiscal year, the provisions of the bill just adopted by Congress and sent to the President, for the construction of the fifteen new 10,000-ton cruisers and an aircraft carrier.

$31,645,000 for Naval Aviation.

Among the items in the navy bill is one for $34,750,000 for continuing construction work on eight new cruisers of the Salt Lake City type and three new submarines which already had been authorized. The largest single item, $175,035,000, is for the work of the Bureau of Construction and Repairs.

There is an appropriation of $31,645,000 for carrying out the five-year aviation program. An appropriation of $600,000 is for increasing the training facilities at Pensacola.

In the army appropriation bill there is an item of $10,000,000 for development of inland waterways, increasing the capital for this purpose from $5,000,000 to $15,000,000.

An item of $3,654,000 is for the improvement of roads damaged in Louisiana, Arkansas, Mississippi and Missouri during the 1927 flood.

The appropriation for Mississippi flood control was put at $30,800,000.

Big Carriers May Be Withdrawn.

WASHINGTON, Feb. 8 (AP).—The possibility of Congress being asked to withdraw from active service the new giant airplane carriers Lexington and Saratoga because of their costly operation was mentioned in the House just before the naval supply bill was passed without a recorded count and sent to the Senate.

Representative French, Republican of Idaho, Chairman of the Appropriations Sub-committee on Naval Finances, said the ships, the newest additions to the fighting forces, were proving expensive to operate and that the Appropriations Committee seriously was considering the advisability of taking them from active duty with the fleet.

SEEK PLAN TO BEAUTIFY WESTCHESTER ROADS

Group Calls Meeting Here to Discuss Survey of Highway Billboards.

Special to The New York Times.

WHITE PLAINS, N. Y., Feb. 8.—An effort to preserve the beauty of Westchester County roads by the elimination or relocation of road signs is behind a campaign about to be launched under the auspices of the Westchester County Conservation Association through its roadside improvement committee, of which Mrs. Charles Gregory of New Rochelle is chairman. This committee, working in cooperation with the Outdoor Advertisers Association of America, has called a meeting of representatives of various organizations of the county to discuss a recent survey of roadside conditions in Westchester made by the advertisers association.

The meeting has been tentatively set for the afternoon of Feb. 26 at 2 Park Avenue, New York, and invitations are being sent to representatives of women's clubs, realty boards, garden clubs, chambers of commerce and newspapers of the county to attend.

The survey undertaken by the Outdoor Advertisers Association covers sections outside the thickly settled portions of the county, along main and branch highways and the railroad rights of way. It includes a description of signs erected not only by national advertisers and realty men but direction markers, refreshment stands, gasoline stations, "car dumps" and refuse heaps visible from the highways.

It is hoped that recommendations for beautifying the highways of the county may be of use in other parts of the United States, and it is for this reason that the advertisers association is co-operating with the county group.

Members of the committee besides Mrs. Gregory are Monvel Whittemore, Scarsdale; Martin H. Sherwin, White Plains; Mrs. John R. Maguire, New Rochelle, and Charles C. Mullaley of Pullipse Manor. Dr. Raymond L. Ditmars of Scarsdale is president of the conservation association.

KING TO BE MOVED TODAY.

Queen Mary Will Take Different Route to Welcome Him at Seaside.

Wireless to THE NEW YORK TIMES.

LONDON, Feb. 8.—Weather permitting, King George will be conveyed to Bognor on the seashore in a motor ambulance at 10:30 tomorrow morning.

Announcement to this effect was made in an official bulletin this afternoon signed by Drs. Stanley Hewett, H. Hodgson and Lord Dawson of Penn, which stated:

"His Majesty's progress, though slow, continues. A radiograph taken this morning confirms clinical evidence that the condition of the lungs is now normal."

Queen Mary is scheduled to leave Buckingham Palace five minutes before the King. It is understood she will travel by a different route from that secretly selected for the King in an endeavor to reach Craigwell house in time to welcome him.

The tenor of today's bulletin, in the opinion of medical experts, confirms the optimism apparent in palace circles for some time, although it is clearly recognized that the King has some way to go before convalescence is reached. It is not generally known that the King prefers railway to motor travel, but his doctors are convinced that the special motor ambulance with hydraulic springs offers less liability to shocks than a railroad car, which would require two additional transfers. A number of detectives arrived at Sunshine House with the King's personal luggage today. A rather cold wind which has been blowing for two days is now dropping and the sun struggled through the clouds this afternoon.

Every depression in the roads approaching Bognor has been filled.

The Duchess of York, who has a slight attack of influenza, is stated officially to be progressing satisfactorily. Dr. Walter Jagger, attending her, stayed about a half hour today at the Duke of York's London house at 145 Piccadilly Square.

STRAY POLICE SHOT KILLS INNOCENT MAN

Bullet Fired at a Fugitive in Philadelphia Chase Hits New Jersey Hotel Owner.

IN MIDST OF STREET CROWD

Morris Levin, the Victim, Had Four Hostelries in Lakewood and Asbury Park.

Special to The New York Times.

PHILADELPHIA, Pa., Feb. 8.—Morris Levin, owner of four hotels at Asbury Park and Lakewood, N. J., stepped from a commission merchant's warehouse into a crowd here today to be shot dead by a policeman who was chasing a fugitive bandit suspect.

Mr. Levin, who lived at Lakewood, had stopped off in Philadelphia to order some hotel supplies on his way home from a pleasure trip through the South. After signing his contracts, he left the warehouse on Dock Street and walked toward a street car. At about the same time Joseph Saddler, aged 20, a negro, of Chester, Pa., broke away from Policeman Frank Brown and started to flee down Dock Street.

Sixty feet from Levin the policeman began firing and one bullet struck the hotel man in the mouth. He was dead when taken to the Pennsylvania Hospital by Lewis Dubeck, a mounted policeman, in the automobile of Victor Freeman, at whose place Mr. Levin had been making his purchases. The bullet had lodged at the base of the brain.

His First Business Visit to City.

Mrs. Levin was notified by Police Captain James Mulgrew at her home in Lakewood that her husband had met with an accident. He had been identified through insurance papers and letters found in his pockets.

Accompanied by her son, Victor, aged 20, and Mrs. Elizabeth Broodie, a daughter, she hurried to this city by automobile. When the three entered the police station and were informed that Mr. Levin was dead they became hysterical and the son and mother fainted.

This was the first time that Mr. Levin had visited Philadelphia on business, all of his buying having been done heretofore in New York and in Northern New Jersey.

According to Mrs. Levin, he had decided to stop here for a visit with a friend, Moses Jaffee, at 413 South Forty-second Street, and to combine business with pleasure by ordering the supplies for his hotels, the Clarendon-Brunswick at Asbury Park and the Marquette, Brunswick and Clarendon at Lakewood.

While Mr. Levin was placing his order, Policeman Brown was serving a warrant on Saddler for robbery and attempting to kill a taxicab driver. The prisoner wrested himself free and ran from a commission house at Third and Dock Streets, where he was employed.

The sidewalks were crowded and Brown kept to the middle of the street during the chase. He said afterward that he thought he fired four shots into the air.

After Mr. Levin fell, the policeman kept after his man and caught him a few minutes later. Not until he had telephoned for a patrol wagon was he informed that he had shot a man, Brown asserted later in Magistrate's Court, where he was held without bail to await the action of the coroner. He was paroled in custody of Captain Mulgrew, who sent him home suffering from shock.

In Mr. Levin's pockets were letters and a list of provisions he had intended to buy, as well as several valuable pieces of jewelry, including a diamond ring and some cash.

Besides his widow and the two children who accompanied her to this city, he leaves three other children, Paul and Sylvia Levin of Lakewood, and Mrs. Florence Natelson of Elizabeth, N. J. He was 65 years old.

Special to The New York Times.

LAKEWOOD, N. J., Feb. 8.—Funeral services for Morris Levin of this place, who was killed in Philadelphia today by a stray bullet from a policeman's pistol, will be held at the Brunswick Hotel on Sunday morning. The body will be brought here tomorrow.

MARKET STEADIES AS SELLING GOES ON

Continued from Page 1, Column 1.

earnings from day to day by corporations are quite generally regarded as bullish. However, the expansion in brokers' borrowings by $110,000,000, as announced by the Federal Reserve Board, was construed as a factor of unsettling significance. It has been a matter of record that stock values have declined almost perpendicularly since the report was issued.

INQUIRY BY CONGRESS URGED.

Black and Heflin Act to Force Federal Reserve Board to Explain.

Special to The New York Times.

WASHINGTON, Feb. 8.—Steps were taken in the House and the Senate today looking to an investigation of the reasons that prompted the Federal Reserve Board to issue its recent warning with respect to the use of brokers' loans for speculative purposes.

Resolutions of inquiry were introduced in the House by Representative Black of New York and in the Senate by Senator Heflin of Alabama, both Democrats. In a statement accompanying his resolution Mr. Black charged that in issuing its statement on the credit situation the Federal Reserve Board had gone beyond the powers conferred upon it by Congress.

In the meantime, Federal Reserve Board officials held their own counsel and declined comment on the stir that had been caused on Capitol Hill.

Black Asks for Inquiry.

The Black resolution provides for an inquiry to determine the "causes and conferences leading up to the public warning issued by the Federal Reserve Board on Feb. 6, 1929," and also asks the House banking and currency committee to report "as to the necessity for legislation to prevent the board using its power to artificially raise or lower the markets in securities."

The Heflin resolution calls upon the board to explain the reason for increases in rediscount rates and to submit to the Senate information which it considered might lead to legislation to corrective evils in speculation.

Mr. Heflin gave it as his opinion that the enormous volume of speculative business "drained money from the interior which business and industry is in need of."

Wants Board to Explain.

The resolution, which was referred to the Senate Banking and Currency Committee, set forth that the board had recently complained that money was being drawn from channels of business and used for speculative purposes. It further declared that the board had increased the rediscount rate in an effort to correct what it appeared to regard as an evil. The board, the resolution continued, "is hereby requested to give to the Senate its reason for increasing the rediscount rate and to give any other information and suggestions that it feels would be helpful in securing legislation necessary to correct the evil complained of and prevent illegitimate and harmful speculation."

Mr. Heflin asked for immediate consideration of his resolution, but upon suggestion of Senator Curtis, the Republican leader, it was laid over.

Whatever the fate of the Heflin resolution, it was learned today that the Senate Banking Committee, through a subcommittee, is likely to make an independent inquiry into the speculative loan problem some time during the Summer. Mr. Heflin indicated that recent activities in the market probably would be discussed at length in the Senate in the near future. It was said that the subject probably would be brought up by Senator Brookhart of Iowa, among others. In discussing his resolution of inquiry, Senator Heflin said that he was not in any way opposed to legitimate activity in New York and other money centres, but that he was opposed to "gambling" with huge amounts of money that could more usefully be employed for industry and business.

Mr. Black's Resolution.

The resolution submitted by Representative Black follows:

That the Committee on Banking and Currency of the House of Representatives is hereby directed to summon before it officers and employes of the Federal Reserve Board and such other persons as the committee deems to have information concerning the causes and conferences leading up to the public warning issued by the Federal Reserve Board on Feb. 6, 1929, against brokers' loans, and the committee is further directed to make inquiries of such witnesses for the purpose of advising the Congress as to the necessity for legislation to prevent the board using its power to artificially raise or lower the markets in securities.

"The recent damaging warning as to brokers' loans by the Federal Reserve Board requires Congressional action," said Mr. Black in discussing his resolution. "The securities markets are protected so closely by rules that quotations reflect present values and future values as definitely as ascertainable. The only element of speculation is in future earnings. The Federal Reserve Board has introduced a new and unhealthy element of speculation, probable public statements by the Federal Reserve Board.

Sees Danger to Prosperity.

"Such an element is fraught with great danger, not only to securities dealings, but also to the economic progress of the country. This is a great departure from the legislative conception of the Federal Reserve Board as a steadying influence.

"If the board is to exert such an influence on fluctuation in business it could absolutely control the elections in the country by issuing pronouncements timed in accordance with its political predilections.

"The credit situation is too delicate for such heavy-handed statements as the board issued Wednesday.

"Its action represents a government thrust at American prosperity. The committee on banking and currency should immediately call the board before it and clear the air for American business.

"This recent action indicates clearly that the investment markets are best handled by the managements of the New York Stock Exchange, the New York Curb Market Association, and the various commodity exchanges, and that governmental agencies should refrain from interference.

"When the board was given its tremendous power over the credit situation, it was hoped that it would afford facilities for a normal flow of money to reenforce the course of trade. It was not anticipated that it would so use its credit power as to accelerate or depress trade securities, which, after all, only represent the trend of all American business."

DECLINE ON CURB CONTINUES.

Strength Shown at Opening and Close, and Some Issues Record Gains.

The decline continued on the Curb Market yesterday, with periods of strength appearing at the opening and at the close which lifted the value of a number of shares above the previous close. Some of the utilities which had declined more briskly in previous days were firm yesterday, under the leadership of Electric Bond and Share Securities, up 22 points for the day.

Other strong utilities were American Superpower shares, Arizona Power, Associated Gas, Buffalo, Niagara and Eastern Power, Electric Investors and United Gas Improvement, while weakness was shown by American Gas and Electric, American Light and Traction, Northeastern Power and Southeastern Power and Light.

In the oil section, International Pete and Gulf Oil declined, while Standard of Indiana and Standard of Nebraska gained. In the airplane group, Curtiss Export, Fairchild, Sikorsky and Universal were strong, and National Aviation and Aviation of America eased.

Declines continued in American Cyanamid B, Bohn Aluminum, Checker Cab, Consolidated Film Industries, Fox Theatre A, General Bronze, Pitney Bowes, Procter & Gamble, Libbey-Owens, National Family Stores, Niles-Bement-Pond, Lehigh Coal, Grigsby-Grunow, United Biscuit and Sharon Steel Hoop.

Strength was shown by American Rolling Mills, Goldman-Sachs, Haygart, Phelps Dodge, Southern Asbestos, Stroock & Co., United States Foil B and United States Freight.

10,000,000-SHARE DAYS SEEN FOR EXCHANGE

Whitney, Vice President, Says at Dinner That Market Now Should Not Be Considered Abnormal.

A prophecy of 10,000,000-share days, easily and quickly handled, was made by Richard Whitney, vice president of the New York Stock Exchange, at the annual dinner of the cashiers' section, Association of Stock Exchange Firms, at the Astor last night. Mr. Whitney was commenting on the refusal of the Board of Governors Wednesday to close the Stock Exchange Saturdays, except for today, "until business becomes normal."

"We consider that business is normal now," declared Mr. Whitney. "We have encouraged the listing of securities from all parts of the country, we have become an international market, and it is our duty to our customers to handle the volume of business that is developing.

"There is no reason that a 4,000,000-share day should not be considered normal at the present time, and we are attempting to gear the machinery of the Exchange for 10,000,000-share days. Yesterday we voted to increase the membership by 275 in order to facilitate trading. We are installing new tickers which we believe will easily handle 5,000,000 and 6,000,000 share days and perhaps a great deal more and still keep abreast of the market.

"Other changes to facilitate the work of the exchange are under consideration, not the least of which is more space and bigger staffs for the member houses. I for one believe that the day is coming when 10,000,000-share days may be easily consummated and we may still be able to go home and recognize our children by daylight."

Other speakers at the dinner included Walter H. Sykes, former president of the Association of Stock Exchange Firms; F. C. Matthews, secretary of the Philadelphia Stock Exchange; Eugene R. Tappen, secretary of the New York Curb Market, and Duncan MacGregor, manager of the Stock Clearing Association.

Officers were elected as follows: Charles J. Hayes, president; Waldorf J. Gutmann, vice president; Carroll S. Phelan, treasurer; Charles Hegeman, secretary, and Francis Lynch, assistant secretary.

CAHILL CRITICIZES

SIR JOSEPH'S EYE RUNS HIS BUSINESS

At Trial of $500,000 Libel Suit He Reveals It Is His Chief Asset.

ONLY REAL ART LIGHTS IT

He Tells Jury That Copies Are "Dead" to His Gaze. Originals "Alive."

CHATS WITH MRS. HAHN

Admits He Once Deferred to Another Expert on Authorship of the Leonardo in the Louvre.

Sir Joseph Duveen revealed to a jury in the Supreme Court here yesterday that he runs his great art business by eye. He takes a broad, esthetic view of any old painting offered for sale, he said, with an eye stored for the purpose with the recollected vision of "all the great paintings of the world."

He explained further how his recollection of the painting attributed to Leonardo da Vinci in the Louvre and entitled "La Belle Ferroniere," led him to say publicly in 1920 that a counterpart of the painting, offered to the Kansas City Art Museum by Mrs. Andree Hahn for $250,000, was only a copy, although he had never seen it.

Yesterday was his fourth day as a witness summoned by Mrs. Hahn's counsel for the purpose of using his own testimony to support a $500,000 damage suit against him because the Kansas City Art Museum did not buy the painting nine years ago and no one has offered to buy it since.

It was a logical application of the experience of his eye, Sir Joseph explained, to pronounce the unseen Hahn painting a copy, although he has told the jury it would be worth $3,000,000 or more if it were really by Leonardo.

Sees "Life" Only in an Original.

He depended, he said, on his expert eye which sees "life" only in an original—a painting made directly from a model—and would see all copies as "dead."

He continued his efforts to make the jury see eye to eye with him as he viewed the Hahn painting in court yesterday; while Justice William Harman Black directed that the painting, which was set near the courtroom windows the previous day, be moved to the centre of the room so that he also might follow Sir Joseph's observations.

Sir Joseph said he knows colors by eye and not by name and that his recognition of the characteristic style of one of the great masters of painting is all in his eye—for he is not a man of words.

Mrs. Hahn's counsel, S. Lawrence Levy, who was questioning Sir Joseph, insisted on answers of "yes" or "no."

Before court adjourned yesterday, Mr. Miller drew from Sir Joseph the admission that he disregards experts himself; although in making up his mind he intends to present the opinions of thirteen experts to the court to show that his logic brought him to the correct judgment when, having long ago recognized the painting in the Louvre as an original, he concluded that any other reported elsewhere must be a copy.

Sir Joseph maintained this logic would hold whether the Louvre painting of "La Belle Ferroniere" was done by Leonardo or by his pupil, Boltraffio, but Mr. Miller insisted on knowing definitely who, in Sir Joseph's opinion, had painted it.

Sir Joseph said he was convinced by his own eye that Leonardo did the Louvre painting. He said also that he had deferred at times to certain eminent critics concerning it—without, however, really changing his mind.

"You see," he said, "the authorship of the Louvre painting may have been questioned, but not the authenticity. Now the difference is"——

"There he goes again, making a speech," said Mrs. Hahn's counsel. Eventually the process of question and answer was restored.

Q.—The authenticity of the Louvre painting has been questioned, has it not? A.—The authenticity of the picture has never been questioned. The only discussion over it was whether it was painted by Leonardo or by Boltraffio, a pupil of his.

Q.—When did you form your opinion that the "Belle Ferroniere in the Louvre was by Leonardo? A.—I have thought so all my life.

Q.—How did you form your opinion. A.—I can't tell you. I don't even know when I finally formed it.

An Independent Judgment.

Q. Did you form your final opinion of the Louvre canvas by yourself, unaided A. It was independent judgment.

Justice Black: Did you reach it through independence of history or art criticism? A. Independent of art criticism or history. It was formed my my study of all the great pictures of the world.

Q. When did you first change your mind that it was by Leonardo? A. I never changed it.

Q. As a matter of fact you did change your mind, didn't you? A. I deferred to other opinion.

Q. How could you defer your opinion to that of experts and not change your mind? A. Why . . . why . . .

Justice Black—Perhaps just as we have our opinions altered by the Appellate Division and have been forced to defer to them without changing our own. A.—Yes, yes, your Honor. That's exactly it. You see, your Honor, you understand so clearly. I have to make myself clear, you know.

Justice Black—On what occasion did you wabble on this matter? A.—I never had a doubt about the painting, but I did once defer to Bernhard Berenson (whom Sir Joseph characterized in his earlier testimony as one of the greatest living authorities on the works of Leonardo).

Mr. Miller produced a book by Berenson and had Sir Joseph read the following passage to the jury concerning the Louvre portrait of the young woman of uncertain identity catalogued as "La Belle Ferroniere":

"My whole heart went out to the portrait; the look of fresh wonder; the color that made me happy; subtle modeling; the contour, self-composed. I passed through a shameful moment when I resented this beautiful thing because I could not name its author. We cannot safely count her as Leonardo's. But whose, in all the world of art, if not his?"

Mr. Miller commented with a grin: "You read that very well."

"Ah, yes," said Sir Joseph. "It made me think of the beauty of the Louvre portrait and I feel strongly about that."

Sits on Photograph.

Sir Joseph is defending himself with only a photograph of the Louvre painting for reference, because the French Government would not permit "La Belle Ferroniere" to be transported to New York for direct comparison before the jury. Occasionally Sir Joseph is permitted to use a photograph of the Hahn painting rather than the painting itself in full color, but yesterday the Hahn photograph disappeared. After a search it was found Sir Joseph was sitting on it.

The examination continued:

Q.—Do you remember the opinion of Dr. Wilhelm von Bode, the German expert, concerning the Louvre painting? A.—I can't recall now.

Sir Joseph likewise admitted unfamiliarity with the opinions of other experts concerning the authorship of "La Belle Ferroniere" in the Louvre, among them Henri Verne, John Paul Richter, and Corrada Ricci.

Mr. Miller next picked up a volume written by Megaluzzi-Valeri and asked if Sir Joseph had ever heard of the co-author, Privada Vita.

Sir Joseph burst into laughter; and his counsel, Louis S. Levy, explained that Privada Vita referred to Leonardo and was Italian for "private life."

The session was ended after Sir Joseph said to his counsel: "I'm awfully tired. Please, can't we stop here. You know I haven't been able to sleep for two nights and I can hardly see because I'm fatigued."

On Monday at 10 o'clock in Part VH of the Supreme Court he will enter his fifth day on the witness stand before a jury of laymen who are exhibiting eager interest in esthetic perceptions. One juror already has suggested that photographs of the Louvre painting and of the Hahn painting shall be provided, of equal size, so that the jurors may put them side by side and test Sir Joseph's declaration that an artistic eye can distinguish any copy from the original immediately.

Sir Joseph Meets Mrs. Hahn.

For the first time yesterday Sir Joseph met Mrs. Andres Hahn, and they chatted awhile before the session opened. Sir Joseph told her it was his first experience in the box and that it was extraordinary the way lawyers dealt with a witness.

He said nothing about her picture, which he pronounced a copy nine years ago and which he now says is "a very bad copy."

In Kansas City Conrad Hug, the art dealer who undertook to sell the picture for $250,000 to the Knasas City Art Institute nine years ago, said yesterday before he started for New York to testify:

"I am glad to read that Sir Joseph Duveen told the court he is willing to pay $3,000,000 or $4,000,000 for a real Leonardo da Vinci. We have proof that the Hahn canvas is the original de Vinci painting and I am glad we may hope to sell it for such a good sum when this suit is settled."

Deprecates Louvre Painting.

Mr. Hug talks of the Louvre "La Belle Ferroniere" as Sir Joseph talks of the Hahn version. "It would make you laugh," he said yesterday in Kansas City, "to see the 'La Belle' that hangs in the Louvre and compare it with our painting. It is flat looking. The face has no roundness. The purple shadows on the neck of our painting are entirely absent in the Louvre painting. In the Louvre painting the sleeve fits badly. It is not filled out by the arm as in ours."

Mr. Hug is credited with keeping the present suit for slander of title alive since it was first undertaken by Mrs. Hahn in 1921. Twice he has mortgaged his home to obtain funds to press the suit at a risk which he sets at about $100,000.

He said yesterday that Sir Joseph's observation is quite true, that the linen under the Hahn painting was not manufactured until centuries after Leonardo lived; for the painting was carefully removed in 1777 from the cracking wooden panel on which it was originally.

MRS. HAHN'S "BELLE FERRONIERE."

The painting which Sir Joseph Duveen said was a copy of the Louvre work. Holding it is Conrad Hug, Kansas City art dealer, who declares it is superior to the Paris canvas.

THE LOUVRE'S FERRONIERE.
A Photograph of This Painting Is Being Used at the Duveen-Hahn Trial Here.

LOUVRE UNCONCERNED OVER LEONARDO SUIT

Not Sure Its 'Belle Ferroniere' Is by Him—Holds Important Thing Is Its Beauty.

Special Cable to THE NEW YORK TIMES.

PARIS, Feb. 8.—Whether or not twelve jurymen in the Duveen-Hahn libel trial decide that Mrs. Hahn was libeled by Sir Joseph when he declared her "La Belle Ferroniere" was not a genuine Leonardo Da Vinci, Sir Joseph need have no fear that the Louvre will worry about it. Statements have been made that even the Louvre canvas is not a genuine Leonardo. When tests were made four years ago it was definitely established that the picture was of the Leonardo school and time, but it was not proved definitely that the picture was painted by Leonardo himself. The Louvre is honest enough to admit that there is no certainty of its genuiness.

"When four years ago a number of world experts gave "La Belle Ferroniere" a thorough examination Gaston Rouches, assistant curator of paintings there, said today "they reached the conclusion that while it was undoubtedly made by one of the Leonardo school, it probably is not by the master himself. But that does not make much difference when one doesn't take a commercial view. The important thing is that the picture is a beautiful one and of great interest."

Whether or not Mrs. Hahn's picture comes in the same class, M. Rouches declined to say. Paris has no interest in the commercial side of art.

Parisiens are inclined to smile over the trial. One writer in La Patrie today seems to regard the whole business as a publicity stunt and attacks Sir Joseph. What seems to amuse this writer most is the idea that twelve jurymen who have no competence in art affairs and know nothing of the elements of history of paintings should be asked to decide a question of this kind.

TWO GET PRISON TERMS FOR TREADWELL THEFT

Ex-Convict and Another Are Sentenced for Looting Auto of Jewels and Apparel.

Two men, one of them a Sing Sing convict, received prison terms in General Sessions yesterday, after they had pleaded guilty before Judge Koenig to the theft of $30,000 in jewelry and wearing apparel in November, 1926, from Mrs. Laura Treadwell, wife of Colonel George Curtis Treadwell of Albany, Military Secretary under former Governors Roosevelt, Black and Hughes. Charles Montemagno, 31 years old, who was brought from Sing Sing, where he had been serving a three-year term imposed last Summer for burglary, received an additional sentence of from fourteen months to two and a half years, while Moe Shapiro, 29, of 2,533 Valentine Avenue, the Bronx, was sent to the penitentiary for six months. Montemagno's sentence will begin at the expiration of his present term.

URGES STATE FUND TO INSURE AUTOS

Assemblyman Goodrich Offers a Bill to Provide for Compulsory Protection.

PLANS FOR REFORESTATION

Republican Leaders Propose State Aid in Planting Trees on 1,500,000 Acres.

Special to The New York Times.

ALBANY, Feb. 8.—Another automobile insurance measure will soon be introduced in the Legislature. It is being drafted by Assemblyman Milan E. Goodrich, Westchester Republican, and will provide that every automobile, when registered, shall automatically be insured by the State for $2,500, of which $500 would be the property damage and $2,000 for personal liability.

There are half a dozen compulsory automobile insurance bills now pending before the Legislature. Republican legislative leaders virtually have decided not to pass any of these proposals at this session, but to create a commission to study the question and report back to the 1930 session. Governor Roosevelt has recommended the creation of such a commission.

Under the plan which Assemblyman Goodrich has in mind $3 of each automobile registration fee would be set aside in a State automobile insurance fund. Mr. Goodrich figures this would provide about $6,600,000 a year. The average claim paid by private insurance companies on automobile accidents last year was $495. There were 71,891 motor vehicle accidents in the State last year.

Aims at "Tin Can" Drivers.

"The bill which I propose," said Assemblyman Goodrich, "is not designed to take care of the men who have a sense of responsibility and insure their cars adequately. Its real purpose is to make the tin can driver, the fellow who buys a second-hand car for $100 and then goes zipping along the highways, financially responsible for the damage he causes.

"Drivers in this class, and there seem to be thousands of them, haven't a nickel to their names to pay if they get into trouble by hitting some one.

"There may be flaws in the bill I propose, but I would like to get it before the Legislature so there will be a definite public reaction to its provisions. If that purpose can be accomplished, then it will be possible to put the measure in more perfect form and probably get legislation adopted at this session."

Reforestation Bill Submitted.

Steps to make available more than 1,500,000 acres of idle land for reforestation purposes were taken by the Legislature today when Senator Hewitt and Assemblyman Hutchinson introduced bills permitting counties to acquire areas for reforestation.

The measures are backed by the Legislative Reforestation Commission, which hopes to make the State a great timber producing Commonwealth. Under the proposed program the State would undertake to reforest areas greater than 500 acres in extent and counties would get State aid in developing smaller tracts.

Counties would be authorized to purchase or accept by gift land adapted for reforestation purposes. The State would select and furnish the trees suitable for planting and provide State aid to the counties of not more than $5,000 a year. The land must be held in perpetuity for tree plantations.

ANNOYER OF WOMEN SENTENCED TO PRISON

Man Who Posed as Doctor Likely to Spend Six Years in Jail—Pleads Guilty to Charges.

If the Municipal Parole Board carries out the wishes of Justices Salomon, Healy and Caldwell of Special Sessions, Louis Herzog, 31 years old, of 96 Perry Street, a roofer who posed as a "big doctor" to employ girls as stenographers, secretaries or bookkeepers, will serve at least one year in the penitentiary and possibly six in fulfillment of the two sentences they imposed on him.

Herzog pleaded guilty yesterday to two petit larceny charges growing out of his scheme to dupe girls through advertisements he placed in newspapers, but it was not with the idea of sparing the court a trial. There were six other girls in court, out of a total of thirteen, whose appeal to the police in the last three weeks had resulted in his being trapped. Herzog was lured to a Third Avenue drug store to meet a policewoman who represented herself as a stenographer out of work. Herzog told her she would have to give him $10 as a "registration fee" and she gave him a marked note. A detective seized him and he admitted he was the man against whom many complaints had been received.

$10,000 BAIL FOR STILLINGS

Accused in Loan Scheme, He Is Held for Special Sessions.

George Edward Stillings, who is alleged to have made $100,000 by fraudulent loan transactions in which he promised high interest rates, waived examination on a charge of petit larceny in Harlem Court yesterday and was held in $10,000 bail by Magistrate Dodd for Special Sessions. He had been held for the grand jury on another charge Thursday.

Stillings is manager of the Standard Diamond Company of Pennsylvania, with offices at 654 Madison Avenue. He was alleged by the complainant in Harlem Court yesterday, Eugene Reimer of 527 West Eighty-fourth Street, to have accepted $1 a week for sixty weeks in return for which Reimer was to get a blue-white diamond or $67.50 in cash. But when the sixty weeks were up Reimer says that instead a contract was offered providing he should get the diamond or cash "if there are sufficient funds in the hands of the company."

Hearing on another charge of petit larceny against Stillings was postponed by Magistrate Norris in Essex Market Court until this morning.

GATHER TO ATTEND HEBREW COUNCIL

Four Hundred Delegates Reach San Francisco for the Biennial Meeting.

WOMEN LEADERS IN PARTY

Ludwig Vogelstein, Chairman of the Union, Will Open the Convention Monday.

Special to The New York Times.

SAN FRANCISCO, Feb. 8.—Headed by prominent religious and lay leaders of the Jewish faith, about 400 delegates to the thirty-first biennial council of the Union of American Hebrew Congregations, to open here Monday, arrived today. The bulk of them came in three sections of the Gold Coast Limited. The total number of delegates expected at the convention is 600.

Ludwig Vogelstein of New York, chairman of the executive board of the union and head of the delegation, was greeted at the Oakland Mole of the Southern Pacific Railroad by H. G. W. Dinkelspeil, chairman of the local committee in charge of the convention.

The women among the arrivals today were the delegates to the National Federation of Temple Sisterhood, which will hold its annual convention here jointly with the union.

List of Women Leaders.

Prominent among these were Mrs. J. Walter Freiberg, of Cincinnati, president of the sisterhood; Mrs. Jacob Friend, chairman of the Council of Jewish Women; Mrs. Benjamin Loewenstein, of Cincinnati, parliamentarian of the sisterhood; Mrs. Daniel Frank of Cincinnati; Mrs. Jules Kauffman, of Los Angeles; Miss Helen Straus, executive secretary of the sisterhood; Mrs. Samuel Kubi, of New York; Mrs. William Mosler, of Cincinnati; Mrs. Jacob Mark, of Cincinnati; Mrs. Jean Stein of Los Angeles; Mrs. Albert J. May, of New York; Mrs. Saul Levine, of Pittsburg; Miss Jane Warner, of New York; Mrs. Adolph Rosenberg, of Cincinnati, secretary of the sisterhood, and Mrs. Joseph M. Herman, treasurer, of Boston.

The rabbis arriving today included the Rev. Dr. Samuel Schulman, rabbi of Temple Emanu-El of New York; Rabbi James G. Heller of Cincinnati, Rabbi Samuel Wohl of Cincinnati, Rabbi Joseph Stolz of Chicago, Rabbi Louis Witt of Dayton, Rabbi Tobias Schanfarber of Chicago, Rabbi Joseph Silverman of New York, Rabbi Leo Franklin of Detroit, Rabbi William H. Fineshriber of Philadelphia, Rabbi Abba Hillel Silver of Cleveland.

Rabbi Witt delivered the convention address Sunday evening in Temple Sherith Israel. Special religious services were held in various temples this evening, and others will be held tomorrow.

Vogelstein to Speak Monday.

The formal proceedings of the council will be opened Monday morning in Temple Emanu-El by Mr. Vogelstein. He will deliver his official message outlining the main business of the convention, which is a discussion of "Judaism and the Modern World," in its relation to youth, social reconstruction, modern science and religious activity.

Henry Morgenthau and Adolph S. Ochs, publisher of THE NEW YORK TIMES, are expected to arrive here Monday. They are in Los Angeles in connection with the campaign to raise $5,000,000 for the endowment of the Hebrew Union College and the training school for reform Judaism at Cincinnati. The Union is the parent body of the college.

The convention will hold daily sessions until Friday at Temple Emanu-El.

DIPLOMATIC TANGLES DELAY BALTIC TREATY

Rumania and Poland, Ready to Sign, May Await Assent by Latvia and Estonia.

Wireless to THE NEW YORK TIMES.

MOSCOW, Feb. 8.—An odd situation has arisen here regarding the signature of the "protocol" or addendum to the Kellogg anti-war pact.

A week ago Russia gave Poland and other Eastern European powers a reminder so curtly phrased as to border on an ultimatum that much time already had been wasted and, if they wanted to sign, they must do so by Feb. 7, yesterday. It then appeared that the Baltic States of Latvia and Estonia, who the Polish Ambassador in Moscow, M. Patek, had declared, wished to sign jointly with Poland and Rumania, had no such intention, but that Poland and Rumania were willing to sign anyway on the date mentioned.

Accordingly there arrived in Moscow a Rumanian representative and the Russians proposed formal signature yesterday evening. Whereupon the Rumanian diplomat declared he was suffering slightly from grip and would prefer today.

The Russians agreed, but M. Patek said he thought, why not wait until Saturday?

In the meantime the Letts, who were rushing ratification of the original Kellogg Pact through their Parliament, suggested today that they, too, would be willing to sign, but not before Monday. The Estonians hinted something to the same effect. Poland would prefer joint signature with Latvia and Estonia, as well as Rumania, so it is possible that tomorrow also will be an unlucky day—or the Rumanian delegate's grip might get worse—and Sunday being a holiday, Monday will finally witness the signature of the compact, which, perhaps, has more real significance to peace in Europe than the original Pact of Paris, signed last Summer.

HUNT WILTON GIRL HERE.

Police Looking for Ruth Stannard, Who Left With Youth.

Special to The New York Times.

BRIDGEPORT, Conn., Feb. 8.—Ruth Stannard, 14-year-old daughter of Mr. and Mrs. E. H. Stannard of Wilton, is being sought by police following her departure last night with John R. Lawrence, 17, of Wilton, a young farm worker.

The pair when last seen were on the way to New York by the "hitchhike" route. They are thought to be in that city.

State Gives Smith Life Annuity of $6,100; Won by Quarter Century in Public Service

Former Governor Alfred E. Smith received yesterday from the State Controller a certificate of membership in the Employees' Retirement Service. This entitles him to an annuity of $6,100.51 for life, or $508.38 a month.

The certificate, which was signed by Deputy Controller A. L. Doris and P. B. Holmes, director of the service, was contained in a letter addressed to the former Governor at the Hotel Biltmore. The letter was opened by his office staff.

Mr. Smith during his terms of public service has made contributions to the retirement fund as prescribed by the laws of 1920 and 1924. For the purposes of fixing the annuity the State Controller found that Governor Smith was entitled to credit for twenty-five years ten months and sixteen days of public service up to his retirement from the office of Governor on Dec. 31, 1928.

In the absence of Mr. Smith it was impossible to determine here just how the period of his public service was fixed. Mr. Smith was Governor eight years, an Assemblyman twelve years, Sheriff two years and President of the Board of Aldermen one year, a total of twenty-three years. Prior to his election to the Assembly in 1903 he served eight years as a process server in the office of the Commissioner of Jurors.

HOOVER KEEPS OUT OF WET-DRY TANGLE

By L. C. SPEERS.

Continued from Page 1, Column 5.

long standing. It is worth noting that among all of them there has not been one, with the exception of Stuart C. Cramer of North Carolina, who has been seriously suggested for membership in the Hoover Cabinet. It is a matter of humorous comment that by keeping the men who have been mentioned for his Cabinet away from Miami Beach Mr. Hoover has been able to bewilder the "guessers."

Senator Smoot, who has been Mr. Hoover's guest since Monday, left for Washington tonight carrying with him the President-elect's views on the program for the extra session of the new Congress which will convene in April. Whether he also has Mr. Hoover's views as to the wisdom of the proposed $24,000,000 addition to the prohibition enforcement appropriation, which has deadlocked the House and Senate conferees, has not been disclosed by Mr. Hoover or Senator Smoot.

Guests of Mr. Hoover at luncheon today were Louis K. Liggett, Republican national committeeman from Massachusetts; Clarence Dillon and Colonel J. A. Logan of New York, Charles Francis Adams, treasurer of Harvard University; J. L. Replogle of Pennsylvania and Mr. and Mrs. E. C. Jameson of New York.

Declines Invitation to Ball.

MIAMI BEACH, Feb. 8 (AP).—The latest invitation to come to Mr. and Mrs. Hoover is that from the Committee of One Hundred, composed of Winter residents of Miami and Miami Beach, to attend the first annual ball of those residents, to be given a week from tonight at the Nautilus Hotel here. The committee proposed to provide a Presidential box for the next Chief Executive and first lady.

The invitation was declined, with the explanation that Mr. Hoover on that date would be engaged in his inspection of the Okeechobee flood district of Southern Florida, upon which he will embark next Friday and which will keep him away from Belle Isle for two days.

President-elect and Mrs. Hoover have not availed themselves of opportunities to attend the horse races at Hialeah and the dog races at Miami Beach, although season cards have been sent to them. Immediately after his arrival here the President-elect was made an honorary member of the Bath Club, one of the most exclusive clubs in all Florida, and also received courtesy cards to various golf and country clubs, but has made no use of them.

Will Keep Up Press Meetings.

Mr. Hoover, after entering the White House, will continue the semi-weekly conferences with newspaper correspondents inaugurated by President Harding and carried forward by President Coolidge. Since his election Mr. Hoover has had but few meetings with the large staff of correspondents assigned to report his activities and this had given rise to conjecture as to whether he might adopt some other system than that in vogue for stating his views to the country on public questions.

From the beginning of his campaign for the Presidency Mr. Hoover decreed that any statement he might make for publication would be in writing, so that there could be no misunderstanding, and he has followed that plan since Nov. 6. Aside from his speeches on his Latin-American good-will tour, he has made only a few public statements and most of them have been in writing.

At his executive offices Mr. Hoover has received a number of Floridians, including some from Miami and Miami Beach, but most of them from distant cities. His Florida callers today included W. J. Howey of Howey-in-the-Hills, defeated Republican candidate for Governor last November; Edgar W. Waybright of Jacksonville, a Hoover Democrat, and State Senator Frank Baker, head of the Miami Good Government League.

Stimson Leaving Manila Feb. 23.

MANILA, Feb. 8 (AP).—Governor General Henry L. Stimson has made tentative plans to leave for Washington on Feb. 23 aboard the liner President Pierce, which is due at San Francisco on March 20. The Governor General has declined to comment publicly upon the report that he is to be Secretary of State, although he admitted he had accepted an appointment to some office by the President-elect.

EXHUMATION DELAYED.

Chicago Authorities Postpone Inquiry Into Death of S. A. Burnham.

CHICAGO, Feb. 8 (AP).—Exhumation of the body of Sanford A. Burnham, gum-vending and slot machine manufacturer, was held in abeyance today, while investigators continued a search for clues that might lead to a solution of the tangled affairs of his widow, Mrs. Selma Burnham, whose recent death is under investigation.

Henry Ayers, Assistant State's Attorney, said that at present there was no justification for the exhumation, requested by Mrs. Sidney W. Ballard of Detroit and Mrs. G. Howard Gowen of Chicago. Both women said they had no doubt their father died of natural causes, but that they wanted the truth ascertained. They said that after their father's death in July, Mrs. Burnham, their stepmother, said she did not want to be accused of his death. This they attributed to a nervous strain.

Ayers announced his intention to question Dr. Frank Brown, a surgeon, who is said to have performed an operation on Mr. Burnham.

INCOME TAX RETURN UP WITH RATES CUT

Continued from Page 1, Column 7.

$18,082,610,787, as compared with $8,068,200,905 taxable net income returned by corporations.

"The entire income returned by individuals from wages and salaries was $10,046,866,086, as compared with only $3,528,702,060 as the returns for individual business. This would seem to indicate that immense sums must be paid to taxpayers as wages and salaries by corporations.

Drop in Wage-Earners' Returns.

"The marked effect of the new income tax laws upon the wage earners is reflected in the returns of incomes from wages and salaries for 1924, as compared with similar returns for 1927. In spite of the great increase in incomes and increased prosperity, these returns for 1924 totaled over $3,700,000,000 more than did similar returns for 1927.

"This is accounted for by the personal exemption increase of 50 per cent for single persons and of 40 per cent for married persons and heads of families, which reduced the number of returns over 3,100,000 individuals from 1924 to 1927.

"The total number of individuals making returns for 1924 was 7,298,481, while for 1927 only 4,122,242 made similar returns, a reduction of over 43 per cent." Mr. McCoy continued. "This was caused by the increased personal exemptions provided by the revenue act of 1926.

"The number returning net income in excess of $10,000, however, is another story. For 1924 there were 256,500 of such returns, as compared with 343,856 for 1927, an increase of over 34 per cent.

"The number returning net incomes of over $100,000 for 1924 was 5,694, and for 1927, 11,067, an increase of nearly 95 per cent. The number returning incomes in excess of $1,000,000 for 1924 was 74, and for 1927, 283, an increase of almost 283 per cent."

SPAIN BURIES MARIA IN ROYAL VAULT

Body of Dowager Queen Is Taken in Stately Procession to Escorial Monastery.

Special Cable to THE NEW YORK TIMES.

MADRID, Feb. 8.—The body of the Dowager Queen Maria Christina was placed today in a vault near that of her husband, Alfonso XII, in the Escorial Monastery.

The funeral cortège proceeded solemnly this morning from the royal palace to the North Railroad Station. Stores were closed and crêpe was in evidence throughout the capital. The hearse was drawn through the streets by eight black horses. The Spanish colors enveloped the simple casket.

Members of the diplomatic corps and government officials met the cortège at the station and rode the funeral train with the royal family to Escorial. The journey required an hour and a half. Burial followed a brief service in the chapel of the Escorial Monastery.

Special to The New York Times.

WASHINGTON, Feb. 8.—King Alfonso XIII cabled his thanks today to President Coolidge for the American Executive's recent expression of sympathy over the death of Queen Mother Maria Christina of Spain. The message read:

The President, White House, Washington.

My heartfelt thanks to you and Mrs. Coolidge for your kind sympathy in my great sorrow.

ALFONSO.

EUSEBIO MORALES DIES IN PANAMA CAR CRASH

Former Minister to Washington Startled World by Attack on Our Canal Sovereignty in 1927.

Special Cable to THE NEW YORK TIMES.

BALBOA, Feb. 8.—Dr. Eusebio A. Morales, for many years an able and prominent member of the government of Panama, died here tonight as a result of injuries received in an automobile accident. He was driving in the interior of the republic today when his car overturned.

Dr. Morales was formerly Minister from Panama at Washington. He served for many years as Secretary of Finance, resigning in August when he announced the formation of a new political party of which he would be leader.

He has served in other cabinet posts, as Secretary of Foreign Relations, Secretary of Government Justice and has been mentioned as a candidate for the Presidency.

Dr. Eusebio A. Morales created a stir heard around the world in September, 1927, when, before the League of Nations Council in Geneva, he disputed the United States' sovereignty in the Canal Zone. He was at that time Panama's delegate to the League Assembly.

Dr. Morales maintained that his country had never abandoned its claim to sovereignty and suggested that the differences over the Panama-United States treaty signed in 1926 be submitted to the World Court. He was not supported in this suggestion by President Chiari.

He retired from the post of Secretary of Finance for Panama in August, 1928, after eight years of service, when President Chiari appointed Dr. Octavio Mendez Pereira as delegate to the League of Nations Assembly. Dr. Morales had expected the appointment.

LAWYER IS MISSING, HIS FATE A MYSTERY

Clothing of Bloomfield Town Counsel and Letters Found on East River Pier.

HOTEL ALSO YIELDS CLUE

Bloodstains Found in Room Which He Occupied—Police Grapple for Body Nine Hours in Vain.

A clue to the disappearance of Raymond F. Davis, Town Attorney of Bloomfield, N. J., was found yesterday morning on the pier at the foot of East Eighty-ninth Street when Patrolman Joseph Klink discovered an overcoat and derby hat, which were identified as the property of the missing lawyer.

On finding the clothing, Klink called Detective Dougherty of the East 104th Street Station who discovered five sealed letters to the wife and relatives of the lawyer in the pockets, together with a key to a room in the Times Square Hotel. Dougherty notified the Bloomfield police and Warren Davis, a brother, came to New York and identified the clothes as those of the missing man.

Investigation at the Times Square Hotel disclosed that Mr. Davis had registered there Tuesday morning at 5:30 o'clock under the name of Ralph Duval, and that the chambermaid, unable to gain access to the room before Wednesday night, had called in detectives of the West Forty-seventh Street station. The detectives found the room deserted and the bed and walls spotted with blood. Only an empty suitcase and an old bathrobe which was also bloodstained had been left in the room. The detectives held the case open awaiting further developments.

Warren Davis said yesterday he knew of no enemies of his brother. He said the missing man had been ill for some time of influenza and had been despondent since his recovery, but he did not believe the case was suicide, although he could give no other explanation of the finding of the clothes on the pier. He described his brother as having been 44 years old, 5 feet 5 inches tall, weighing 158 pounds and having dark brown hair streaked with gray. The missing man and his wife, Kathrine, lived at 142 Washington Street, Bloomfield, the brother said.

The men of the Marine Division of the Police Department grappled yesterday in the waters near East Eighty-ninth Street but abandoned the search for the body after nine hours. The missing lawyer, a Princeton graduate, is a member of the Bloomfield City Council and a prominent Essex County Republican.

GROCER FATALLY SHOT AT DOOR OF HIS STORE

Police Question Friend With Whom He Had Played Cards—Sift Loans to Neighbors.

Giovanni Labrizzi, 65 years old, was called to the door of his little grocery at 534 East Fourteenth Street last night by an unidentified man who shot him through the left cheek. The bullet entered the brain, causing the storekeeper's death a short time later in Bellevue Hospital.

Before he died Labrizzi told Captain Ralph Micelli of the Fifth Street station that he had been in his apartment in the rear of the store only a few minutes after finishing a game of cards with Laborio Cucco, who lives on the floor above the store, when he was called to the street.

The police questioned Cucco, who works in a tin can factory. He admitted he had played with the storekeeper but said they had ended the game in a friendly spirit. He denied that he had done the shooting or knew anything about it. In searching his apartment the police found a loaded pistol in a trunk, but inspection showed it had not been discharged.

Mrs. Labrizzi and her daughter said they had been in their apartment when the storekeeper was called to the door. They heard no conversation. The moment the door opened the shot was fired and Labrizzi staggered into the street, falling near the curb. Policemen could find no witnesses to the shooting.

Labrizzi's pet poodle dog which had been roaming the streets returned to the store when the police came. The little dog squirmed between the legs of the people assembled around the door of the establishment, sniffed nervously at the spot where its master had fallen and howled dismally.

Cucco, Mrs. Labrizzi and her daughter were taken to the Fifth Street police station for questioning. Detectives learned that Labrizzi was known to have loaned money, at a regular rate of interest, to his fellow countrymen in the neighborhood, and sought to discover if any of the storekeeper's clients had done the shooting.

ACCUSES BRITISH IN AFRICA.

Hungarian Says They Chased Film Company From Tanganyika.

Special Cable to THE NEW YORK TIMES.

LONDON, Feb. 8.—An extraordinary story of a Hungarian film company's alleged treatment by the British authorities in the mandated territory of Tanganyika, as told by a member who has just returned from Vienna, is telegraphed by The Daily Express Vienna correspondent.

The film expedition was headed by Count Michael Esterhazy, and the film operator, Herr Nowak, who narrates the story, alleges that the expedition was pursued through the African jungle by British troops, that his films were confiscated and that an order was issued for his expulsion.

Nowak makes sensational charges concerning the toleration of slavery in Tanganyika and declares that it was in order to prevent a photographic record of the conditions from being made that the British authorities took this action.

The expedition's purpose was to "shoot" a film by Franz Pollak called "Black and White Ivory," to demonstrate the alleged existence of black slaves as well as white.

The British Governor, it is said, declared the film was an incorrect picture of British colonial life, calculated to compromise the reputation of Great Britain throughout the world, and asserted emphatically that neither white nor black slavery was tolerated in that territory.

Public Notices

Daily $1.00 an agate line Sunday $1.15

The New York Times maintains a complete record of all missing persons sought through this column. Address inquiries Public Notice Department, The New York Times

WEISSMAN, LICHTENSTEIN & SCHERTZER, heretofore located at 151 West 28th St., New York, have dissolved partnership as on Jan. 25, 1929.
WEISSMAN, LICHTENSTEIN & SCHERTZER.
By Charles Weissman.

MARGARET ELLIOTT AND DAUGHTER, Florence Elliott, formerly in the employ of Henry J. Robinson, 54 East 68th St., New York, will please communicate with Kramer, Bourke & Galgano, attorneys, 130 West 42d St., New York.

LICHTENSTEIN, GEIMAN & SCHERTZER, heretofore located at 30 West 29th St., New York, have dissolved partnership as on Jan. 24, 1929.
LICHTENSTEIN, GEIMAN & SCHERTZER.
By Abraham Schertzer.

THE FIRM DORABLE STYLE CO., 246 West 38th St., Al Bernstein, president, will not be responsible for any debts incurred by Louis Levy, formerly of Dorable Style Co.
ELIAS BERNSTEIN.

ALICE DOWLING BRAYLEY, WIFE OF Harold Brayley, last known residence Rochester, N. Y., communicate at once with Theresa Dowling, 271 Summit Av., Mt. Vernon, N. Y. Matter of great importance.

INFORMATION WANTED AS TO WHEREabouts of Patrick Edward Griffin, last known address 135 West 97th St., New York City; reward. J. P. Ebbs, attorney, Ottawa Electric Building, Ottawa, Canada.

ANTHONY MUSSI—COMMUNICATE WITH Albert Dumont, 1,163 Boylston St., or Maxime A. Dupre, P. O General Delivery, Chicago

LAWYER, ACCOUNTANT, HARVARD graduate, capable, active, wide business experience, going abroad, handle business matters abroad. E 229 Times.

The New York Times offers a reward of $100 for information leading to the arrest and conviction of any one who has inserted a fraudulent advertisement in its columns.

Most Exceptional Opportunity

Unusually charming and well built stone and stucco home on two acres of ground; magnificent trees, tastefully landscaped. Five bedrooms, three baths, every modern convenience. House built and property developed by architect for his own home. Within a few minutes of depot and in unexcelled location. Priced considerably less than cost. A wonderful opportunity for a family seeking a fine home in the country.

Chilmark Park Realty Corp.
Scarborough-on-Hudson, N. Y.
Ossining, N. Y. Phone Ossining 1063

EXHIBITIONS & SALES
AT THE
ANDERSON GALLERIES
489 PARK AVENUE
NEW YORK

SALE THIS AFTERNOON AT 2
ANTIQUE & MODERN
FURNITURE
TAPESTRIES
& WORKS OF ART
FROM THE ESTATE OF THE LATE
CHARLOTTE
FAIRCHILD
REPRESENTING THE CONTENTS OF HER NEW YORK APARTMENT
SOLD BY ORDER OF
ARTHUR W. LITTLE
ADMINISTRATOR
WITH OTHER PROPERTIES
SOLD BY ORDER OF
THE VARIOUS OWNERS

THE LIBRARY
OF THE LATE
THOMAS L.
RAYMOND
NEWARK, N. J.
SOLD BY ORDER OF
JUDGE
WORRALL F. MOUNTAIN
EXECUTOR & TRUSTEE
To be sold Wednesday afternoon & evening & Thursday afternoon February 12, 14, at 2 & 8:15 o'clock

SALES BY MR. F. A. CHAPMAN AND MR. A. N. BADE

SILO'S
45th St. and Vanderbilt Ave.
ESTABLISHED 1879
WILL SELL AT
UNRESTRICTED PUBLIC AUCTION
TO-DAY at 2 P. M.
Furniture, Imported Pieces of Marble, Bronze, Bric-a-brac, Rugs and Fabrics.
BY ORDER OF
John Markle
R. M. Gunther
and many other
Collectors and Owners
ON EXHIBITION TO SALE TIME
JAMES P. SILO, Auctioneer
40 East 45th Street

RAINS GALLERIES INC.
Auctioneers & Appraisers
3 East Fifty-third Street
AUCTION SALE
TODAY at 2:15
ANTIQUE & OLD
ENGLISH FURNITURE &
FINE FRENCH FURNITURE
OF THE LOUIS XV & XVI DESIGN
AND RARE APPOINTMENTS
AND EMBELLISHMENTS
From the Collections of
THE HON. ALGERNON MILLS
The Jarquemart, Count de Egmont
WITH ADDITIONS FROM
R. G. L. GRAY, ESQ., OF LONDON
AND OTHER SOURCES
L. G. Rains
Auctioneer

when you want a florist
MAX SCHLING
SAVOY PLAZA · NEW YORK
TELEPHONE REGENT 8060

CONCORDAT HEALS DIVIDED ALLEGIANCE

Father Parsons Says Catholics May Now Swear Loyalty to Italy Without Qualms.

HE ELUCIDATES AGREEMENT

Archbishop Curley Asserts Civil Authorities Would Not Try to Enforce Whole of Canon Law.

The immediate effect in Italy of the agreement between the Vatican and the Italian Government settling the Roman question will be the removal of the "conflict of conscience" hitherto felt by Italians in swearing allegiance to the State, according to the Rev. Wilfrid Parsons, S. J., editor of America, Roman Catholic weekly.

In an interview last night in his office at 329 West 108th Street, Father Parsons, when asked what he believed would be the immediate effect of the historic treaty, said:

"Heretofore, every Italian had a sort of guilty conscience in giving allegiance to his State because he felt that in doing so he was violating his conscience as a Catholic. This conflict of conscience is removed at one blow. That is a very important thing for Italians, not only in Europe but in this country."

He added that it could "reasonably be conjectured that those laws which contravene the canon law and, therefore, offend the consciences of Italian Catholic citizens will be repealed, and that no further laws of the kind will be enacted."

Four Points in Agreement.

Father Parsons said that late yesterday afternoon he received a brief cable from a correspondent in Rome who has close access to the Vatican concerning the agreement. He said he had cabled this correspondent on Thursday asking him for an explanation of dispatches from Rome regarding the acceptance of canon law by the Italian Government. In reply the correspondent mentioned four points.

"The first point my correspondent makes," said Father Parsons, "is that the civil law will agree with the canon law. I take that to mean that the civil law will not disagree with the ecclesiastical law. That does not mean that the canon law has been adopted as the civil law.

"The second point is that the Catholic religion has been made the State religion, as in the cases of the old Austro-Hungarian Empire, Colombia and some other South American countries and Belgium and Spain in Europe. The official religion of the State in Italy will be the Catholic religion. This does not mean that other religions will be proscribed. Judging from similar concordats made with other countries and knowing the present policy of the Holy See, I would say without doubt that other religions will continue to enjoy freedom provided they conform to the usual civic regulations.

Church Marriage Recognized.

"The third point deals with marriage. Heretofore in Italy the Church marriage was never recognized as a civil contract. As I forecast it, this means that hereafter the Church marriage will be recognized by the State as a civil contract, as it is in the United States and very few other countries in the world except England.

"The fourth point is religious teaching guaranteed in the State schools. That is a change from the old times, but not such a change from recent times. Before Premier Mussolini's régime the teaching of religion was excluded from the public schools. Recently religious teaching was made obligatory in the public schools with this exception—that a parent, if he so desired, could claim exemption for his children. Hence, this new treaty consecrates that situation by agreement."

When asked what in his opinion led to the final step in the reaching of the agreement, Father Parsons said:

"What led to the final step occurred in October, 1927, when the Holy See allowed it to be known that it would be satisfied with a guarantee of its independence, with any territory, however small. The epoch-making character of this agreement is that the Holy See has definitely renounced its legal claim to the city of Rome and the former Papal States."

No Divorces in Italian Law.

As to divorce, Father Parsons said there would be no change in the Italian law under the treaty, as there is at present no divorce in Italy.

When asked about the right of a clergyman to trial in either a civil or criminal action by a jury of clergymen, Father Parsons said:

"My correspondent has given me no information as to whether that is included, but it might possibly be that under the provisions of the treaty the clergy would be recognized by the government as exempt from the jurisdiction of the Italian courts for trial, though not for punishment. In the case of a violation of the Italian civil law by a clergyman, the Italian civil court would recognize the defendant's right to trial by his own peers, by a jury of clergymen before an ecclesiastical court. If such is the intention of the treaty, the Church would guarantee the State that the defendant would receive a fair and honest trial. Should the prisoner be found guilty, he would then in all probability, be turned back to the civil arm for punishment."

All of Canon Law Not Civil.

Special to The New York Times.

BALTIMORE, Feb. 8.—The Right Rev. Michael J. Curley, Archbishop of Baltimore, in a statement today said it was not possible that the terms of the agreements reached between the Vatican and the Italian Government meant that the civil authorities would attempt to enforce the whole body of canon law.

It was obvious, however, to any one familiar with the canon law, he asserted, that it would not be feasible to have it administered or enforced by a civil authority and that such enforcement, even if it were possible, would not be desired by the church.

"There are many portions of the canon law which relate to such things as the conduct of services, the duties of various church officials and the rules for religious orders and institutions," continued the Archbishop.

"It is evident that the Italian Government would not bind itself, nor would the Church want it to bind itself, to the enforcement of such laws. The Pope has no complaint against the rights allowed to Catholics as Italian citizens." And again: "There has been a misunderstanding, since the Pope has never claimed an educational monopoly for the Church against the Government."

After making it plain that the Vatican did not wish to create a new conflict between Church and State, the article concluded:

"There can be fruitful harmony between Church and State, each attending to the duties for which it is best fitted."

"What the Church wants," Mr. James wrote, "is not so many square miles of territory, but some territory on which Church sovereignty will be recognized by all the world, for the purpose, above all others, of showing that the Church is dependent in nothing on any mundane power.

"Mussolini, himself a good Catholic, would be the last to change the status of the Catholic Church as the State religion in the Kingdom of Italy," another dispatch stated. "He believes the Italian State has one task and the Vatican another. In more homely words, he believes the Pope has his job and Mussolini has his."

It was held that Signor Mussolini intended to maintain the Fascist principle of the inherent right of the State to undertake and direct the social and political training of the youth of the country, but that at the same time he recognized the right of the Church to regulate the religious training of Italian youth.

Cardinal O'Connell Rejoices.

Special to The New York Times.

BOSTON, Feb. 8.—"An occasion of gladness and for thanksgiving to Almighty God," was the comment tonight of William Cardinal O'Connell, dean of the American hierarchy, with respect to the settlement of the Roman question.

"There will be a solemn Te Deum at the cathedral on Sunday at 3:30 P. M., to which the public is invited, in thanksgiving to Almighty God for the signing of the concordat between the Holy See and Italy and also for the anniversary of the coronation of Pope Pius XI," said the Cardinal, who will officiate at the service.

"It is, of course, gratifying that this question, which has troubled five pontiffs, should be settled and that harmony should be restored between the Holy Father and the kingdom of Italy," the Cardinal said.

PEACE FORECAST LAST APRIL.

Times Correspondent Then Saw Accord Approaching.

The probability that Pope Pius XI and Premier Mussolini would reach a quick solution of the Church-State problem in Italy was definitely forecast in dispatches by Edwin L. James to THE NEW YORK TIMES in April, 1928, shortly after the Premier had ordered the dissolution of the Catholic Boy Scouts. Despite this act by Signor Mussolini that had temporarily set back discussions of a peace, Mr. James reported that the Premier was eager to press accord with the Church.

The breach that followed Signor Mussolini's demand for dissolution of the Scout troops, which was regarded as a move made to insure that all children in Italy should receive education through schools and from teachers representing the State rather than the Church, was quickly healed.

The Osservatore Romano, semi-official organ of the Vatican, published an article in which it was said that

LEAGUE ASKS STATUS LIKE THE VATICAN'S

Extraterritoriality, Immunity for Its Officials, Radio Station and Airport Wanted.

By CLARENCE K. STREIT.

Special Cable to THE NEW YORK TIMES.

GENEVA, Feb. 8.—The text of the Italo-Vatican agreement is awaited in Geneva circles with livelier interest than definite news as to whether this treaty will be registered with the League of Nations or even whether the Vatican State will apply for membership in the League. The registration of treaties is a simple formality.

The Papacy as a member of the League is not a simple matter at all, but it appears to be a question that can wait, especially since the Vatican has not taken any step toward entering the League. The text of the agreement establishing the Vatican's extraterritorial rights in Italy, however, is expected to help the League in solving pressing problems of its own relations with Switzerland.

The League's position in certain respects resembles the Vatican's, each being an international power with its seat of authority within the confines of a single State. Both are confronted with the problem of assuring diplomatic immunity to their officials and property and the much greater problem of assuring freedom of regularity for their communications with all the world in time of war. Consequently, the mere fact of the Italo-Vatican agreement is considered a useful precedent for the League, and its text will be scanned for other precedents in the working out of the details.

The territory the Vatican has obtained will allow it to provide itself with two modern solutions of the communications problem, a wireless station and an airport. The League has long sought extraterritorial rights enabling it to obtain these two necessities, but Switzerland has failed to grant them.

The present extraterritorial rights of the League are limited to its palace and the diplomatic immunity that its permanent officials of classes A and B enjoy. The League wants immunity extended to all its officials. The negotiations for the new palace are not completed but so far the League rights extend only to the building itself, including an adjoining park or even the soil underneath the palace. Alongside this, the new Papal State appears here as an extensive domain.

The Swiss reluctance to grant the League's demands is due largely to the fact that Switzerland and Italy differ from the very viewpoint of the international position in which the League and the Papacy resemble each other. Italy is a big power while Switzerland is a neutral State and fears that independent League wireless and airport services would conflict with Berne's neutrality. A committee of jurists will report to the council of the League at its March session on the possibilities of settling this conflict in so far as wireless is concerned and the Rome precedent appears here as a timely and happy augury.

Speculation as to whether the Vatican will seek League membership centres here in the difficulties confronting such a step rather than its immediate likelihood. Three main obstacles are seen. The first and the least is, since entry into the League requires a three-fourth vote of the Assembly, would the Vatican desire to run the risk, however, small, of being voted down?

Secondly, could the Vatican, which itself is a sort of spiritual League of Nations, accept the obligations the Covenant imposes on members such as those in Article XVI involving economic pressure on recalcitrant States? Although this obstacle is stressed here, some recall that in the old days troops of the Papal States fought occasionally not only to defend their territory but also under French kings.

Thirdly, would the Vatican, considering its special position in the world, be content with mere membership? Would it not demand a place on the Council and, what is more, a permanent place? The difficulties the League already has had with this question of Council places perhaps are a reason why Geneva prefers to restrict present speculations to the immediate local aspects of the Italo-Vatican settlement.

SAO PAULO TO PAVE ROADS.

City Plans to Spend Up to $5,000,000 on Adjacent Highways.

Special Cable to THE NEW YORK TIMES.

SAO PAULO, Feb. 8.—This city has decided to pave the principal roads within sixty miles of the State capital. The plans include concrete paving for the road to Campinas and a stretch of the road to Santos, which is now partly paved. It is reported that the State is prepared to spend from $4,000,000 to $5,000,000.

It is believed that the decision was based on the failure of the roads to withstand the recent heavy rains, principally in Sao Paulo and Campinas, as the heavy traffic then made stretches of that highway practically impassable.

The State recently granted a concession to build a new concrete highway from this city to Santos and the concessionaires plan to lower the grades and widen the turns, as auto traffic to Santos is now too important economically to permit interruption.

Automobiles increased rapidly in number during last year. This State now has 64,000 cars, buses and trucks.

The big increase is causing congestion in the city of Sao Paulo, as the registered cars increased from 14,000 at the end of the year 1927 to 19,000 at the end of 1928. During 1928 the transient cars in the city increased from nothing to 5,000, giving a total increase of 10,000.

Not Descendant of Van Buren.

In a report of the annual Presidents' Day meeting of the Columbia County Historical Society, published in THE NEW YORK TIMES on Wednesday, it was said that Dr. Harriet C. Van Buren Peckham of 698 Park Place, Brooklyn, had contributed to manikin representing her ancestor, President Martin Van Buren. Dr. Peckham said yesterday that she had referred to President Van Buren and herself as having a common ancestor, since she traces her lineage through a brother of his grandfather.

COLUMBIA ANNOUNCES $75,162 IN NEW GIFTS

$44,125 Received Anonymously for Medical Scholarships—Mrs. Carpenter Gives $10,000 More.

Dr. Nicholas Murray Butler, president of Columbia University, announced yesterday thirty-five cash gifts, totaling $75,162.80, to Columbia, and four other gifts of a scientific or artistic nature.

An unnamed donor gave $44,125, the income from which will eventually be used for Medical School scholarships. A gift of $10,000 from Mrs. Clarence Carpenter will be added to her original donation of a like sum to establish a fund, the income from which will be used for cancer research.

Twelve donors gave $7,856 to maintain the Casa Italiana. They were Emanuel Gerli, Anthony Campagna, Generoso Pope, Charles Paterno, Joseph Paterno and the Banca Commerciale Italiana, each $1,000; Gaetano Clemente, $500; Joseph Sessa, Giuseppe Danise, Rosario Candela, Attilio d'Antona, each $333; Loggia Cara Italia, $25.

A. S. Rosenthal gave $2,500 to be added to the Rosenthal Fund for medical research. Miss Adelaide Reckford of New York gave $2,500 in memory of her father, Louis H. Reckford of the class of 1886. This will constitute a permanent fund, the income from which will be used to buy books and material for the library in economic and industrial geography.

W. R. K. Taylor and Charles A. Stone each gave $500, and an anonymous donor gave $1,000 to the School of Dental and Oral Surgery, through Dr. Henry W. Gillett.

Among the other gifts were a collection of minerals and ores from Miss F. Margarette Wheeler. The Rev. Acton Griscom gave nine autograph letters written by Robert Southey, referring to his volume on Joan of Arc. The proposed gift of a tablet to be placed in St. Paul's Chapel by Mrs. Miriam Gilman Todd, in memory of her husband, the late Henry A. Todd, Professor of Romance Philology in Columbia, also was announced.

HARKNESS GIVES $200,000.

Aids Endowment of Women's College at Western Reserve.

CLEVELAND, Feb. 8 (AP).—Edward S. Harkness of New York has given $200,000 to the endowment fund for the College for Women of Western Reserve University.

One-half is given outright, the remainder to be turned over when the drive reaches its goal of $1,000,000. Mr. Harkness gave the Medical Centre at Western Reserve $1,000,000 and has made many gifts to Yale and Harvard.

Jay-Thorpe Inc
57TH AND 56TH STREETS, WEST

February Clearance
Of Smart
Jay-Thorpe BAGS

Jay-Thorpe bags have the name of being very smart, you know. They have an exclusiveness not lost even now—with prices notably reduced . .

In this collection—the little hand-fitting pouch of fine suede . . and the frameless pouch done as it *must* be done to be smart . .

Many other one-of-a-kind models—

7.50

FIFTH AVENUE **B. Altman & Co.** 34TH STREET
Telephone: MURray Hill 7000

Gay, Sprightly Frocks

For Miss Junior's Valentine Party

Frocks that have captured the charming spirit of the Valentine festivities—romantically youthful in chiffon, plain or pompadour taffeta, moire, tulle.

New frocks with those tremendously important little points of fashion that the 13- 15- 17-year old adores.

Two are sketched right, of chiffon, $55
left, of tulle, $39
Others, $25 *to* $95

JUNIOR MISSES' APPAREL—SECOND FLOOR

ITALY AND POPE PUT TREATY OFF A DAY

By ARNALDO CORTESI.

Continued from Page 1, Column 3.

isfied with the pacification between the Church and State. Italy, in fact, in consequence of its changed relations with the Holy See, probably will put in a claim to be nominated protector of the Vatican missions abroad, which position is now held by France. The Italo-Vatican agreement may thus ultimately result in an indirect injury to France.

From what Cardinal Gasparri yesterday said to the diplomatic corps it is learned that the negotiations for a solution of the Roman question were begun as far back as Oct. 4, 1926. On that date Premier Mussolini entrusted an intermediary to deliver a letter to Pope Pius, in which the Premier expressed a strong desire to enter into negotiations aiming at eliminating the state of hostility which for more than fifty years existed between Church and State. The Pontiff replied that he also would be pleased to see the conflict ended, but added that whatever agreement was arrived at would have to solve the Vatican's territorial problem, since only by enjoying sovereignty over enlarged territory could the Vatican render its complete independence obvious to the world. Premier Mussolini in his turn replied that he thought he could meet the Vatican's wishes, thus putting into motion the series of negotiations which lasted almost continuously for two years and four months, and finally led to a complete agreement between the two sides.

During the course of the negotiations the Vatican gradually abandoned its claim to territorial expansion, contenting itself with small rectifications of the frontier of its present territory, which already has been announced. It was learned today, however, that the Vatican acquired more territory in another locality. The treaty of conciliation in fact cedes to the Pope the Villa Barberini adjoining the Papal villa in the Castelgandolfo, high up in the hills above Lake Albano, about fifteen miles south of Rome. The Papal Villa Castelgandolfo by the law of guarantees enjoys the right of extraterritoriality, which will be extended also to the Villa Barberini. Probably the combined villas will be used by the Pope for a Summer residence.

It is calculated that the Pontiff altogether will rule over about 700 subjects. A majority of these live on a small plot of ground at the foot of the Vatican Palace between the Vatican walls and a street named Viale Angelico, which marks the boundary of the new Vatican State. On this plot of ground there is the Papal printing house, the Papal marble factory and other establishments of a similar kind, as well as the residence of many workmen employed therein. The others of the Pope's subjects live either inside the Vatican itself or on houses rising on a plot of ground on the left of St. Peter's inside the Vatican walls, which also is ceded to the Pope.

POPE IS SOVEREIGN IN 'CITY OF VATICAN'

Under Treaty He Recognizes 'House of Savoy—Cardinals' Homes Get Diplomatic Status.

ROME, Feb. 8 (AP).—The last article of the Italo-Vatican treaty of conciliation, reads:

"The Pope acknowledges the Kingdom of Italy, with the City of Rome as its capital and the House of Savoy as the reigning dynasty."

The treaty begins:

"In the name of the Most Holy and Indivisible Trinity, his Holiness, Pope Pius XI and his Majesty, King Victor Emmanuel III of Italy—&c."

The first article declares that the law of guarantees of May 13, 1871, which established the status of the papacy in Rome after the fall of the temporal power, has come to an end.

Following articles acknowledge the complete sovereignty of the Supreme Pontiff over "the city of the Vatican," with the present boundary enlarged as far as the Cavalleggeri Gate, following the Vatican walls and comprising St. Peter's Square.

Outside "the city of the Vatican" the sovereignty of the Pope is acknowledged also over apostolic palaces, churches and institutions.

Within six months the villa Barberini at Castelgandolfo must be expropriated and delivered to the Pope and added to the Papal villa there.

Throughout Italy in all churches and buildings where the Pontiff may go he will enjoy immunity. In other words, the laws of the State will be suspended in his favor.

The patrimony and administration of the Holy House at Lorento will be returned to the Pope.

The right of extraterritorality is extended to all residences of Cardinals in Rome, as well as to the residences of all diplomats accredited to the Holy See, who will enjoy the same privileges as those accredited to the King of Italy.

The treaty is followed by a supplement containing clauses of a financial character, consisting chiefly of formulae for the payment by the Italian Government to the Holy See of an indemnity of 1,000,000,000 lire in cash and 1,000,000,000 lire in government bonds immediately.

The concordat, beside clauses previously made public, contains a prohibition to the clergy against belonging to any political party and acknowledgment on the part of the Italian Government of the organization called "Catholic Action" under the control of the Bishops and the Pope.

Appointment of a group of Cardinals and Archbishops as Senators is expected to be one of the first results of the signing of the concordant. This would conform to custom prior to the rupture of the Church and Italian Government in 1870.

Among the Cardinals and Archbishops who are mentioned as possible appointees to the Italian Senate is Cardinal Vincenzo Vannutelli, dean of the Sacred College, who was 34 years old when Pope Pius IX lost his temporal power. It seems to him a dream to have been able to live long enough to see the reconciliation of Church and State.

Others include Cardinal Alfonso Mistrangelo, Archbishop of Florence; Cardinal Gaetano Disieti, who was for many years Papal majordomo, in which capacity he met, during the pontificates of Leo XIII and Pius X, many thousands of Americans who asked audiences of those Popes; Cardinal Gennaro Granito Pignatelli, a Neapolitan, 78 years old; Cardinal Pietro Maffi, Archbishop of Pisa, noted astronomer and personal friend of the royal family; Cardinal Bonaventura Cerretti, who has just returned from America; Cardinal Alessio Ascalesi, Archbishop of Naples; Cardinal Nasallirocca, Archbishop of Bologna; Mgr. Pietro la Fontaine, Patriarch of Venice, and Mgr. Dalmazio Minoretti, Archbishop of Genoa.

PIERRE HOTEL TO RISE ON GERRY HOME SITE

$15,000,000 Building of Forty Stories to Replace Mansion at 5th Av. and 61st St.

WRECKING BEGINS SHORTLY

Exclusive Hostelry Backed by Group of Wealthy Men Is to Be Ready in October, 1930.

TO HAVE CLUB ATMOSPHERE

$20,000,000 Deal Means Passing of Chateau, the Scene of Brilliant Social Functions Three Decades.

The home of the late Commodore Elbridge T. Gerry at Fifth Avenue and Sixty-first Street will pass into the hands of wreckers in a few days. When the graceful château dwelling, rich in memories of another day, has been demolished, construction of a forty-story hotel will be started.

Announcement of the passing of another of the few remaining great mansions of the past was made yesterday by Douglas L. Elliman & Co., Inc., and by the Cruikshank Company, which were the brokers in the deal. The transaction involved $20,000,000 and the lease of the ground was for sixty-one years.

The hotel, which is to be known as the Hotel Pierre and will be under management of Pierre, will open in October, 1930. It will be Georgian in design and the tall and narrow front will be granite and cream-colored brick. Its shadow will fall upon the low building of the Metropolitan Club next door.

27,000 Square Feet of Land.

The land upon which the Gerry home has stood for three decades comprises 27,000 square feet. The Gerry mansion, with its peaked roof and elaborate ornamentation, extends 100 feet along Fifth Avenue and with the Metropolitan takes in the block from Sixtieth to Sixty-first Street.

In addition to the Gerry home two other buildings are to be demolished. They are the former home of Mrs. Arthur J. Moulton at 4 East Sixty-first Street and that of J. Insley Blair at 6 East Sixty-first Street.

The hotel is the project of a group of wealthy men, including Otto H. Kahn and Finley J. Shepard. It will be exclusive and will be "characterized by its simplicity and refinement." A statement issued yesterday added:

"The aim will be to create the atmosphere of a private club or residence instead of that characteristic of the average hotel. Every convenience will be incorporated in its design and construction. Modern ventilation, heating and air cooling are planned in a most complete way, which will provide new comforts for the guests. The restaurants and ballrooms will have that intimate touch required by selected gatherings. The apartments themselves will be unusual in the size of the rooms, many of which will be larger than the living rooms in country homes."

Planned for Five Years.

The hotel will be operated by the Pierre Hotel Company, headed by Charles Pierre of the Park Avenue restaurant. He said yesterday he had been planning the hotel for five years, and promised it would be "unique."

Associated with him in the undertaking besides Mr. Kahn and Mr. Shepard will be Charles H. Sabin, E. F. Hutton, Walter P. Chrysler, Herbert L. Pratt, Wiley R. Reynolds, Bernon S. Prentice, James I. Bush, Peter H. B. Frelinghuysen, Joseph P. Day, Le Roy W. Baldwin, C. K. G. Billings and Colonel Franklin Q. Brown.

S. W. Straus & Co. have underwritten the first leasehold mortgage of $6,500,000, and the George A. Fuller Construction Company will have charge of the construction, under a guarantee by the United States Realty and Improvement Company. The hotel itself will cost $15,000,000, it was said yesterday.

During the negotiations for leasing the Gerry plot the Gerry Estates, Inc., were represented by Minturn de S. Verdi of Nims & Verdi of 17 East Forty-second Street, while the attorney for the hotel company was W. W. Miller of Hornblower, Miller & Garrison of 15 Broad Street.

The Gerry mansion was erected thirty-two years ago from designs by Richard M. Hunt. At that time the famous thoroughfare knew no apartment houses, the stretch from Fifty-ninth Street northward being occupied solely by private dwellings. The Gerry home was one of the first of the larger homes to be built and its size and beauty attracted much attention.

Inside the house lived up to its exterior. The entrance was in Sixty-first Street and as one entered the famous Gerry dining room was to the left. This room, of great size, extended through the house from front to back and led into the library, where reposed the Gerry collection, numbering 30,000 volumes and at one time rated the finest private library in the country.

At the rear and forming the southwestern corner of the house the Commodore had his picture gallery. Most of the pictures were sold following his death in 1927.

During the lifetime of Mrs. Gerry the house was the scene of many functions which made social history. Outstanding was the annual Gerry ball, the list of invitations to which, it has been said, was blue-pencilled even more closely than the late Mrs. Astor's list for her annual dance at the Astor mansion. Since the Commodore's death the house has been vacant most of the time.

GERRY MANSION AND HOTEL WHICH IS TO REPLACE IT.

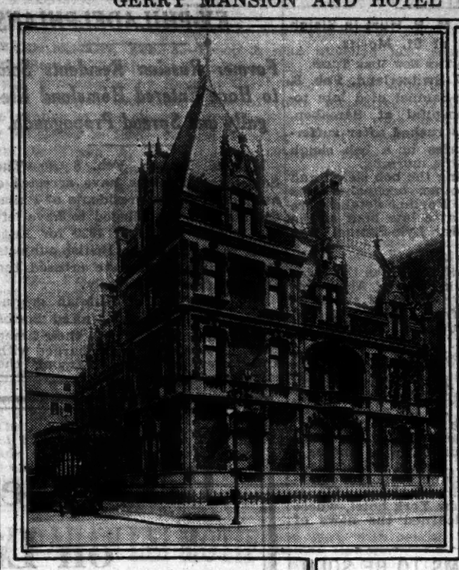

Chateau dwelling of the late Commodore at Fifth Avenue and Sixty-first Street.

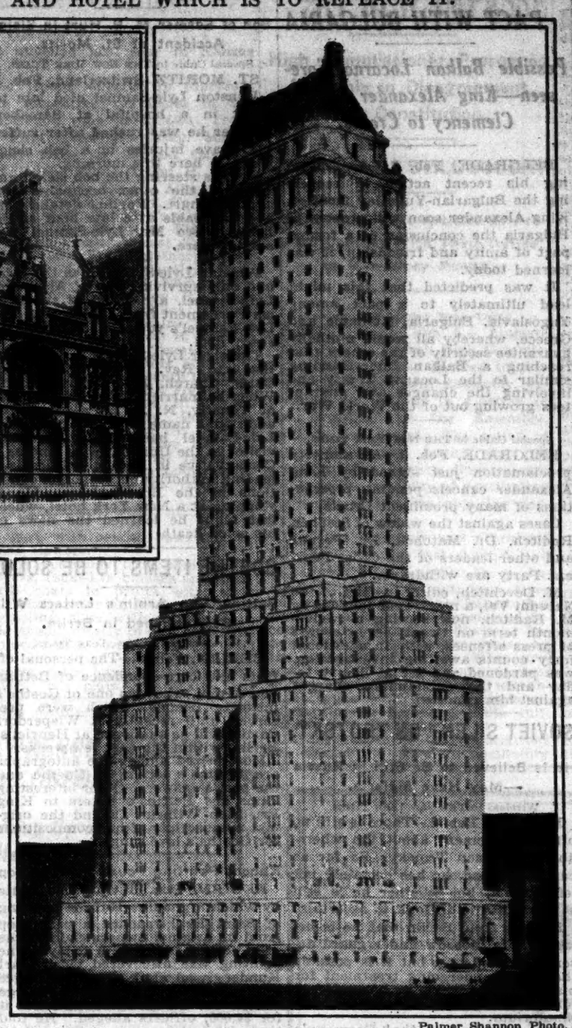

Palmer Shannon Photo.

Architect's drawing of the Hotel Pierre, the $15,000,000 skyscraper for which the Gerry mansion and two other homes are to be demolished shortly. The forty-story hotel will be built of granite and cream-colored brick.

HOOVER MAN SENDS DEMOCRATS $1,000

Alden Freeman, Californian, Responds to Smith Appeal, Lauding Aim of Party.

WOULD PROTECT PRESIDENT

Wants Opposition Strong to Defeat "Machinations of Teapot Dome Group"—$125,000 in Fund.

To help former Governor Alfred E. Smith rebuild the Democratic party as a party of opposition, Alden Freeman of Santa Barbara, Cal., a Hoover supporter at the Presidential electoin, has sent a check for $1,000 to the Democratic National Committee.

Mr. Freeman, whose father, Joel F. Freeman, was associated with John D. Rockefeller Sr. in the early days of the Standard Oil Company, declared that a strong Democratic party would help Mr. Hoover by supporting him against what he called the "Teapot Dome group." Several days ago he telegraphed Mr. Smith from Miami Beach, where he is staying, and his check, one of the largest sent in response to Mr. Smith's radio appeal for contributions to wipe out the campaign deficit of $1,500,000, was received yesterday.

Gives Reason for Gift.

Mr. Freeman in his telegram said:

"Your radio talk is a masterpiece of logic. I did not vote for you, but I am mailing check for one thousand to you.

"President Hoover needs a strong Democratic party behind you to uphold his hands against the machinations of the Teapot Dome group and their allies, who are active in both political parties. The press does not seem to appreciate the significance and moral grandeur of the step that young Mr. Rockefeller has taken in seeking to eliminate Mr. Stewart from Standard Oil of Indiana. Mr. Rockefeller deserves the support of press and public in his courageous stand.

"Your argument for keeping the Democratic party alive and active between elections is unanswerable. This is an essential public service under our sytem of party government."

Tabulation of the letters received by the Democratic National Committee in response to Mr. Smith's radio appeal, which was nearly completed yesterday, showed that a total of $125,000 in contributions had been received.

Sale of Speeches Pressed.

Democratic organizations in many sections of the country have written expressing willingness to participate in a campaign to sell copies of Mr. Smith's campaign speeches, which go to all contributors, and it was said that an attempt would be made to stimulate the sales of the book to reduce the deficit further. The Bronx Democratic organization, through Secretary of State Edward J. Flynn, already has contributed $10,000, and it was said that Tammany and the Democratic organizations in the other boroughs of the city intended to distribute the books in return for contributions.

That the country has not lost interest in Mr. Smith is shown by the large number of invitations to speak from organizations all over the country. This number never has been larger, even when he was a candidate for the Democratic nomination for President. He has received dozens of invitations to speak at St. Patrick's Day dinners alone, the requests coming from Charleston, Montreal, Boston, Cincinnati and other cities. So far Mr. Smith has accepted none of these invitations.

DE VALERA SENTENCED TO A MONTH IN PRISON

Convicted of Defying Entry Ban, He Is Reproved for Speaking Gaelic in Belfast Court.

Wireless to THE NEW YORK TIMES.

LONDON, Feb. 8—Eamon de Valera, the Irish Free State Republican leader, was sentenced today to a month's imprisonment in Belfast for defying an order forbidding him to cross the frontier into Northern Ireland. Mr. de Valera was arrested on a train at Goragh Wood junction, just over the Free State boundary, Tuesday, when enroute from Dublin to Belfast to open a Gaelic League bazaar.

Mr. de Valera will be a first division prisoner, a class reserved for political offenders, with numerous privileges, such as access to the library, provision of writing materials, permission to receive a number of visitors, and to associate with his fellow prisoners.

When the magistrate asked Mr. de Valera whether he had any questions to ask, he replied in Gaelic. The magistrate, interrupting, said:

"You might as well be talking Greek. If you are ignorant of the English language, an interpreter should be called."

Mr. de Valera, smiling broadly, resumed his seat.

Later a detective testified that he conversed with Mr. de Valera on the train.

"In what language?" asked the magistrate.

"In English," was the reply, and the courtroom laughed.

The detective added that Mr. de Valera understood him perfectly.

The Crown Solicitor characterized Mr. de Valera's attitudes as playacting.

The presiding magistrate said that Mr. de Valera, by his demeanor in court, apparently had not thought fit to offer any explanation of his conduct. It seemed to be aimed at flouting the whole administration of justice in Northern Island, the magistrate said, and he believed that was Mr. de Valera's intention.

Best & Co.

Fifth Avenue at 35th St.—N. Y.

Paris Palm Beach London

Combine with Spring Outfitting

ON SATURDAYS

ONLY CHILDREN

are served in

BEST'S BARBER SHOP

OWING to the largely increased Saturday patronage by children, our Barber Shop service to adults has been permanently discontinued on Saturdays.

We hope that grownups who may be inconvenienced will appreciate the necessity and adjust their appointments accordingly.

Positively no exceptions will be made; either for charge customers, personal friends or for any other reason.

SUNLIGHT BARBER SHOP
FIFTH FLOOR
27 Chairs 27 Expert Barbers

SINCLAIR BRIBE CASE GOES ON TRIAL AGAIN

Oil Man May Be Called in Prosecution of Two Former Income Tax Agents.

LAWYER MAKES CHARGE

Says Revenue Men Feared to Make Rigorous Examination of Books of Wealthy Man.

The second trial of the former internal revenue agents Elmer F. Andrews and Edward F. Brown on an indictment charging an attempt to extort a bribe of $37,500 from Harry F. Sinclair, the oil man, began yesterday before Federal Judge Bondy and a jury. The first rtial ended on Oct. 19, last, with a disagreement. It is alleged that the defendants promised to reduce the income tax of Mr. Sinclair for 1925-26 by $250,000 if the payment were made.

It is charged that the defendants sought a bribe through employes of Mr. Sinclair, who informed Hugh McQuillan, chief of the Intelligence Unit of the Internal Revenue Bureau. He advised that the negotiations be carried to the point of payment, and when Andrews stepped out of Mr. Sinclair's office he was arrested and $10,000 was found in his straw hat.

Assistant United States Attorney Todarelli opened the case for the government. Evidence at the first trial disclosed that Brown was assigned to examine Mr. Sinclair's return, and that later Andrews, who had no official connection with the matter, appeared in Mr. Sinclair's office and had talks with G. T. Stanford, chief counsel for Mr. Sinclair, and his assistant, R. W. Ragland.

David P. Siegel, counsel for Brown, said that "in 1925 Harry F. Sinclair, who is worth many millions of dollars, didn't pay the government a cent in taxes." An attempt was made at the first trial to show that revenue agents assigned to examine the returns of Mr. Sinclair were afraid to perform this work as rigorously as in other cases because they feared Mr. Sinclair's power. Siegel asserted that Brown had made many visits to Mr. Sinclair's office to examine his books without having them turned over to him.

The witnesses yesterday were John S. Wise, the lawyer who helped a friend who was trying to get Andrews employment with the Sinclair Company; James A. Baugh, squad leader of revenue agents who assigned Brown to examine Mr. Sinclair's return; Harold Kenwell, Mr. Sinclair's secretary, who testified concerning the calls of Brown at Mr. Sinclair's office, and Joseph Spicer, an accountant. The trial will be continued on Wednesday, when Mr. Sinclair's counsel and perhaps Mr. Sinclair himself will be called.

COURT OF APPEALS HAS SINCLAIR CASE

Arguments Made as to Contempt in Alleged Jury-Shadowing in Teapot Dome Plot Trial.

WASHINGTON, Feb. 8 (AP).—The applications of Harry F. Sinclair and others for reversal of their convictions for contempt of court on charges of jury shadowing in the Fall-Sinclair Teapot Dome oil conspiracy case were taken under consideration today by the District of Columbia Court of Appeals.

Martin Littleton of the oil man's counsel closed the appeal with the assertion that the incident which brought about a mistrial, centring about Edward J. Kidwell, the juror quoted as saying he expected to get a car "as long as a block," was the only contempt in the case.

In addition to Mr. Sinclair, who was sentenced to six months in jail, H. Mason Day, an associate, is under sentence of four months. William J. Burns, the detective, was sentenced to fifteen days and his son, W. Sherman Burns, was fined $1,000.

Neil Burkinshaw, Assistant District Attorney, who closed argument for the government, said that if jury shadowing was sanctioned by the courts, it would leave a "dangerous instrumentality in the hands of the wealthy." He said it was not a case of plain shadowing on the part of Burns detectives, but included contact with neighbors and relatives of the jurors.

SEE STEWART JOINING SINCLAIR IF DEFEATED

Unconfirmed Wall St. Reports Declare Two Have Held Conversations on Subject.

Colonel Robert W. Stewart, chairman of the Standard Oil Company of Indiana, will associate himself with the Sinclair Consolidated Oil Corporation if John D. Rockefeller Jr. succeeds in his effort to remove him from the Indiana company at the annual meeting of stockholders in Whiting, Ind., on March 7, according to a report in Wall Street yesterday.

It has been rumored for some time that Colonel Stewart is to assume the management of the Sinclair company. The report, however, has lacked confirmation in any official quarter. Wall Street information is that there have been some conversations between Colonel Stewart and Harry F. Sinclair, chairman of the board of the Sinclair company. Nothing approaching an agreement has been reached, however, and there is no indication that Colonel Stewart intends to abandon his effort to retain the chairmanship of the Standard of Indiana.

CHICAGO, Feb. 8 (AP).—Heavy attendance is in prospect for the Stewart-Rockefeller bout at Whiting, Ind., March 7, with the Standard Oil of Indiana chairmanship title at stake. Officials of the company have prepared places at the annual meeting for 2,000 stockholders. Ordinarily, it was said, from 400 to 750 attend the meetings.

HELD AS BERLIN BANK THIEF

German's Fingerprints Correspond With Those in Capital Robbery.

Wireless to THE NEW YORK TIMES.

BERLIN, Feb. 8—A message from Stuttgart says that one of the Berlin cracksmen who looted the Discontobank recently was captured at Burgau, near Ulm, last night. His name was given as Bertrinker and it appears he was caught soon after committing a burglary at the house of the Burgomaster of Burgau.

On his person were found diamonds and pearls, 100 dollar bills and $625 in English money. The Burgau police, remembering that all tracks found of the Berlin cracksmen led out of the capital, made a careful investigation of the burgomaster's safe that had been forced by Bertrinker and discovered fingerprints corresponding exactly with some found after the robbery at the Discontobank at Berlin.

THIRD OF HUNGARY HAS GRIP

Berlin Deaths Highest Since 1920—Epidemic Rages in Belgium.

BUDAPEST, Hungary, Feb. 8 (AP).—Twenty per cent of the school children of Hungary are estimated to have been stricken by influenza while one-third of the population is believed to have been affected within recent weeks.

Druggists are so overwhelmed preparing prescriptions that they have asked the government for help. A number of deaths were reported from the malady in Budapest today.

BERLIN, Feb. 8 (AP).—Mortality statistics for the second week in January, issued today, showed the highest total for that period since 1920. Deaths in the week were 1,611, most of them having been caused by grip and its resulting complications.

BRUSSELS, Feb. 8 (AP).—The northern part of Belgium is suffering acutely from influenza. Ghen, Bruges and Malines all report a serious epidemic, with one-third of the population at Bruges sick and one-fourth the populace ill at Ghent. Schools and workshops are deserted and business is disorganized.

Brussels and the southern provinces are less severely affected.

Archduke in Court for Collision.

Wireless to THE NEW YORK TIMES.

VIENNA, Feb. 8.—Archduke Rainer, a young Hapsburg, who since the revolution has been earning his living with a motorcycle carrying films from one Vienna cinema house to another, appeared as a defendant in court today charged with bringing danger to the public. In December he collided with a taxicab, suffering a broken arm and a dislocated shoulder. Conflicting evidence as to whether the responsibility was his or the chauffeur's resulted in both being discharged.

HARVEY WILL NAME TWO IN BRIBE OFFER

Continued from Page 1, Column 6.

he offered me a ten-thousand-dollar bill, sent, he said, by a specific contractor. I also rejected this offer, and shortly after that all four left the house.

"I heard nothing more from them until a week ago today, when a certain man, accompanied by another man, came to Borough Hall and asked if I could see him. I told him I saw everybody who came to the hall.

"I knew this man by name and so did my assistant, but neither of us had ever met him before. He introduced himself as the representative of the certain contractor. I asked him if he got back the ten-thousand-dollar bill from the 'detective' and he said he had. I was trying to find out if one was trying to double cross the other."

Mr. Harvey said he questioned his visitor and declared he learned from him the name of the contractor who had authorized the $200,000 bribe. He said this man talked regarding the bribe in the presence of three witnesses. Mr. Harvey added that the conversation was reduced to writing and that the statement would be offered to Mr. Newcombe this morning.

Immediately after the bribe had been offered, Mr. Harvey asserted, he sent word to certain attorneys for sewer contractors and asked them to inform their clients not to give any money to any one connected with the borough administration while he was borough president.

"I then took steps to change completely the sewer specifications so that the old sewer ring could no longer operate in Queens," Mr. Harvey went on. "This enraged the sewer contractors and one or two Republican attorneys. They have been spreading malicious, atrocious and false propaganda about me, my administration and my Republicanism.

"Certain Republican leaders who have had very friendly business relations with the old sewer ring have inspired and encouraged this propaganda. They have passed the word around that I have not given Republicans any positions in the Borough Hall.

"They know that to be an unqualified falsehood. They also know that due to civil service restrictions, I have had very few positions to give out.

"I am grateful that only two or three Republican leaders are connected with the old sewer ring. I believe that the rank and file in the Republican party will follow me and other Republican leaders in our efforts to drive the sewer grafters out of Queens County. I am encouraged by the thought that all good citizens will join with me in this fight regardless of their political affiliations."

Mr. Harvey stressed the point that an effort was being made to injure him by spreading reports that he either was a member of the Klan or had applied for membership.

"Reports that I applied for membership in the Klan are false," he declared. "I am not eligible for membership in this organization. If any one produces what is alleged to be a membership application signed by me, I will institute criminal proceedings with a view to procuring indictments for forgery. No such application is in existence."

A politician close to Mr. Harvey said yesterday, "this is the beginning of a real political battle. There will be more parties and more candidates than ever next Fall."

Mayor Offers Support.

Mayor Walker, when he was asked last night if he had any comment to make on the charge made by Mr. Harvey that attempts were made to bribe him, said:

"If Mr. Harvey is in position to substantiate his charge, the matter would appear to be one for the attention of the District Attorney and the grand jury. If he lacks such legal evidence, but still is in a position to withhold future contracts from the interests which he declares tried to bribe him, then I, for one, would stand behind him in so debarring them, and I believe every other member of the Board of Estimate would take the same position."

FIVE FREE POPULAR LECTURES EVENINGS AT 8:15 ON

MIND and BODY CHEMISTRY

by IRENE CASE NAMUR

Pioneer Teacher of Bio-Chemistry as Applied to Human Beings

Beg. Sun. Eve., Feb. 10: "Introducing You to Yourself"

Monday, Feb. 11: "The Human Chemical Laboratory"

Tuesday, Feb. 12: "Lecture for Women"—Scientific Health and Beauty

Wednesday, Feb. 13: "Chemical Affinities in Marriage"

Thursday, Feb. 14: "Human Vehicles of Expression"

You Will Laugh While You Learn

Do not miss these practical, popular talks on this scientific subject that deals with YOU

THE HOTEL MAJESTIC BALLROOM W. 72nd St. at Central Park West, N. Y. C.

An Event That Comes But Twice A Year!

Semi-Annual Clearance

MEN'S SUITS AND OVERCOATS

Standard Saks-34 Tailored Clothing—
GREATLY REDUCED

The Overcoats

formerly $45 *to* $55	$35
formerly $60 *and* $65	$45
formerly $70 *and* $75	$55
formerly $80 *to* $100	$65
formerly $110 *and* $115	$85

The Suits

formerly $45 *to* $55	$35
formerly $60 *and* $65	$45
formerly $70 *and* $75	$55
formerly $80 *to* $100	$65

NO CHARGE FOR ALTERATIONS

SIXTH FLOOR

SAKS & COMPANY

At Broadway and 34 STREET

Semi-annual

HAT SALE

HATS FORMERLY $5 to $8 NOW $3.95

Snap brim hats
Welt brim hats
Homburg styles

The new colors — Silver, pearl, zinc, sand, Willow tan and green

Correct shapes for now and for spring
Every size

WALLACH BROTHERS
FOR YOUR HATS

TOKIO AND NANKING DEADLOCKED AGAIN

China Rejects Proposal to Waive Claims for Damages in Clash at Tsinan-fu.

JAPANESE POLITICS BLAMED

Stiffening of Tokio's Attitude Is Laid to Opposition Attacks on Premier Tanaka.

APPEAL TO POWERS HINTED

Chinese Officials Intimate They May Ask Investigation If Shantung Occupation Is Continued.

By HENRY F. MISSELWITZ.

Special Cable to THE NEW YORK TIMES.

SHANGHAI, Feb. 8.—The Sino-Japanese negotiations again have reached an impasse following conversations here this evening, it is stated in a reliable quarter, and while Dr. C. T. Wang, the Nationalist Foreign Minister, is not issuing a formal statement in the matter, it is intimated in high official circles that he has admitted the possibility that, in the event there is no early settlement of the Shantung problem, China may request the Washington Conference powers to appoint a commission to investigate the continued occupation of the Tsinan-fu area by Japanese troops.

Dr. Wang said late this evening the outlook again was very dark.

The Chinese Foreign Minister met the Japanese Minister, Kenkichi Yoshizawa, late this afternoon and both were pessimistic after a conversation which had been expected to result at least in the initialing of the first draft of the recent agreement settling the Tsinan incident, in which, it was reported that both nations had agreed, among other vital considerations, to reimburse nationals injured by both sides. M. Yoshizawa was non-committal this evening, but it was indicated in semi-official Japanese circles that his inability to initial the document was a result of instructions from Tokio to stiffen his attitude as a result, presumably, of a sharp attack on the Tanaka Cabinet by the Minseito (Opposition party), which this week has been bombarding the government in the Diet on its alleged weak-kneed stand. Reports here declare the Opposition statesmen have been decrying the informal agreement as tarnishing Japan's dignity.

Opposition's Stand an About-Face.

As the Opposition heretofore has attacked Premier Tanaka on his so-called positive Chinese policy, the about-face in this instance is seen as a mere political move to discredit the present Ministry. In any event, it has reacted unfortunately on the long drawn out Sino-Japanese parleys over the Tsinan and other outstanding irritating problems. This latest impasse may be more or less serious than past breaks, but the fact remains that the impression is growing that, no matter what parleys are held, first reports will be optimistic, then pessimistic, as has occurred so frequently in the past six months. The interest in each session certainly is high, but it is becoming a case of "Wolf! Wolf!" with distrust heightening as hope progresses and wanes.

Relations between the two countries continue to be most strained, the anti-Japanese boycott continuing, with conditions worse at Hankow, where the Japanese concessions again are barricaded with barbed wire and Japanese marines guard the gates day and night.

I understand that M. Yoshizawa proposed this evening that both sides waive payment of damages and start on a clean slate, but Dr. Wang refused, pointing out that Chinese losses were far greater than the Japanese in both lives and property—and there the situation stands.

Wang Calls Waiver Vital.

SHANGHAI, Feb. 8 (AP).—Dr. Wang stated today that he was unable to waive damages as proposed as "China's losses include 5,000 dead and millions of dollars property damage, while Japan's losses were trivial and that therefore he considered the point vital."

The Chinese Foreign Minister said that he considered Japan's action as "a last minute bombshell which nullified the entire negotiation." He said that there were no plans for further meetings and that he was unable to see the outcome of the deadlock.

LABOR WINS AGAIN IN BRITISH ELECTION

Mrs. Dalton Is Victor in Bishop Auckland, Making Ninth Woman in Commons.

Wireless to THE NEW YORK TIMES.

LONDON, Feb. 8.—Another woman has been elected to the House of Commons, making the ninth and, incidentally, the second husband and wife simultaneously to sit there, as a result of the Bishop Auckland by-election held yesterday. The vacancy was caused by the death of the Laborite, Ben Spoor.

The poll, announced today, was: Mrs. Hugh Dalton, Labor, 14,797; A. C. Curry, Liberal, 7,725; H. Thompson, Conservative, 3,357. The Laborites thus increased their majority since the last election by 4,154, but they polled 989 fewer votes than in their straight fight with Liberalism.

Mrs. Dalton's husband, Dr. Hugh Dalton, is the Labor member for Peckham. He is the official Labor candidate for his wife's division in the forthcoming general election, so she may be said to be keeping the seat for him.

Dr. Dalton is one of Labor's "aristocrats" and is often mentioned as the eventual leader of the party. He was educated at Eton and Cambridge and has been both soldier and business man.

Mr. and Mrs. Walter Runciman, both Liberals, are the other married couple in the House of Commons. Other women members are Lady Astor, Lady Iveagh, the Duchess of Atholl and Mrs. Hilton Philipson, all Conservatives; Miss Ellen Wilkinson Miss Susan Lawrence and Miss Margaret Bondfield, Laborites.

While there is great elation among Labor leaders at their recent successes, they having won South Battersea only yesterday, Conservatives headquarters view the situation with equanimity holding that defeats on the eve of a general election awaken their supporters from that apathy which is their greatest fear. Sir William Joynson-Hicks, the Home Secretary, believes that the government majority will be ample in the forthcoming election. The Liberals, he says, will not win more than thirty seats.

Two Conservative members of Parliament died today, entailing further by-elections. The death of Sir Alexander Sprot, who came into political prominence in 1918 by defeating the Earl of Oxford and Asquith, then Mr. Asquith, in East Fife after the great Liberal leader had represented that constituency continuously for thirty-four years, created a vacancy in North Lanarkshire.

The other vacancy was created in one of the Lincolnshire divisions by the death of A. W. Dean.

TORAL TO DIE TODAY; FACES END CALMLY

Mexican Officials Decide Priest May Attend Obregon's Slayer Before Death.

FAMILY PAYS LAST VISIT

Prisoner Sees New-Born Son for First Time—Police Will Be Executioners.

Special Cable to THE NEW YORK TIMES.

MEXICO CITY, Feb. 8.—José de Leon Toral, slayer of President-elect Alvaro Obregon, will face a firing squad tomorrow at noon at the city penitentiary, it is stated in official quarters, thus confirming reports current late last night.

All legal preliminaries were completed this morning at 11 o'clock when the prisoner was informed that his last hope for a reprieve must be abandoned. Pale and showing signs of the mental and physical strain of his confinement and trials since last July 17, when he shot General Obregon at the Bombilla Restaurant Garden in San Angel, Toral received the tragic news with that calm which has characterized his demeanor since his arrest.

Toral, according to a statement by the private secretary of the Governor of the Federal District, entered what is called in Spanish the "Capilla" at noon today. That means his last hope for life has departed and he is in the death cell, where certain privileges are granted.

Toral's aged father and mother, with his wife and new-born son, seen today for the first time by the prisoner, were allowed to visit him this afternoon. The visitors were carefully searched before they were allowed to approach the death cell and nothing of this final family conversation was allowed to reach the public.

A priest will be allowed to visit Toral tomorrow morning, it was decided this afternoon. Some doubt had been expressed as to the legality of permitting a priest to administer last rites, but it was held in some authoritative quarters that, in view of Toral's strong Catholicism, the government might be inclined to overlook technicalities in this regard.

There are unconfirmed reports that Toral, who has considered himself dead for a long time, has been using his drawing ability in his last hours to depict the death sentence being carried out on a person already dead.

Only newspaper men and the necessary officials will be allowed to attend the execution of sentence tomorrow. It will be carried out by a police and not a military firing squad.

Prince Henry Sued by Coachman.

Wireless to THE NEW YORK TIMES.

BERLIN, Feb. 8.—Prince Henry of Prussia, brother of the former Kaiser, who is residing at this country seat in Hemmel-mark, Schleswig-Holstein, was the defendant in a case brought up by an old invalid coachman who had been in his service ever since 1886. Some time before the war the old coachman was no longer able to attend to his duties and was pensioned with $38 monthly. During the inflation perior this pension, which was being paid in marks, was reduced to almost nothing, and after the re-establishment of German currency it was stopped entirely. But in 1928 a payment of a pension of $25 monthly was started. The judge awarded a pension of $30 monthly.

Jail War Hero in Swiss Bank Fraud

Wireless to THE NEW YORK TIMES.

GENEVA, Feb. 8.—Colonel Leon Delphin, D. S. O., M. C., of the Engineers, 52 years old, a native of this city and who became a naturalized British subject in 1914, was arrested and imprisoned at Lausanne yesterday, charged with frauds upon Swiss banks. As an officer he had a distinguished military career during the war, having fought upon the French, Gallipoli and Polish fronts, and was decorated by Marshals French and Haig. He left the English army in 1920 owing to ill health.

BELGRADE TO PROPOSE PACT WITH BULGARIA

Possible Balkan Locarno Foreseen—King Alexander Shows Clemency to Croats.

BELGRADE, Feb. 8 (AP).—Following his recent action in reopening the Bulgarian-Yugoslav frontier, King Alexander soon will propose to Bulgaria the conclusion of a formal pact of amity and friendship, it was learned today.

It was predicted that this might lead ultimately to a pact among Yugoslavia, Bulgaria, Rumania and Greece, whereby all would mutually guarantee security of the others, thus reaching a Balkan understanding similar to the Locarno Treaty and involving the changes and guarantees growing out of the World War.

Special Cable to THE NEW YORK TIMES.

BELGRADE, Feb. 8.—An amnesty proclamation just signed by King Alexander cancels pending prosecutions of many prominent Croats.

Cases against the widow of Stephen Raditch, Dr. Matchek, Dr. Pernar and other leaders of the Croat Peasant Party are withdrawn.

M. Devchitch, editor-in-chief of the Narodni Val, a newspaper founded by M. Raditch, now serving a twelve-month term on twenty-seven counts of press offenses, with an additional forty counts awaiting investigation, was pardoned and set at liberty today and the outstanding charges against him canceled.

SOVIET SILENT ON TROTSKY.

He Is Believed to Be Still in Russia —May Have Malaria.

Wireless to THE NEW YORK TIMES.

MOSCOW, Feb. 8.—There is still no official statement about the whereabouts of Leon Trotsky. So far as can be learned, he has certainly not left Russia, but whether he is still at Alma-Ata is difficult to ascertain.

Reports from Berlin that he is being held in Moscow under guard deserve no credence, but it is possible that he is undergoing treatment for malaria, from which he has suffered for several years, in a Caucasian sanatorium.

It is now learned that Germany's refusal of a visa for Trotsky was less categorical than was at first announced from Berlin. Like the Turks, the Germans are willing to grant Trotsky a visa, but they are not willing to accept him as a permanent resident.

WINSTON LYLE-SAMUEL DIES

Son of Former M. P. Hurt in Sleigh Accident at St. Moritz.

Special Cable to THE NEW YORK TIMES.

ST. MORITZ, Switzerland, Feb. 8.—Winston Lyle-Samuel died late tonight in a hospital at Samaben, whither he was rushed after suffering grave injuries in a bob sleigh accident here this morning.

He was steering the bob sleigh and none of the other occupants was seriously hurt. Further details were not obtainable at a late hour at the hotel where Mr. Lyle-Samuel was staying here.

Winston Lyle-Samuel was the elder and only surviving son of Alexander Lyle-Samuel, a member of the British Parliament from 1918 to 1923, Mr. Lyle-Samuel's younger son having already died.

The elder Lyle-Samuel is the son of the late Rev. George Samuel of Christ Church, Aston, Birmingham. When he married Miss Julia G. Lyle, of Tenafly, N. J., he assumed the additional name by deed poll. Mr. Lyle-Samuel has been a frequent visitor in the United States, and as a Conservative in British politics is a leading authority on economic conditions in the British Isles. He is stopping at a New York hotel, where last night he learned the news of his son's death.

GOETHE ITEMS TO BE SOLD.

Bettina Von Arnim's Letters Will Be Auctioned in Berlin.

Wireless to THE NEW YORK TIMES.

BERLIN, Feb. 8.—The personal effects and correspondence of Bettina von Arnim, who was one of Goethe's intimate friends, which were preserved until recently at Wieperdorf Castle, will be auctioned at Henrici's, Berlin, within the next few weeks.

Most prized among the autographs are Bettina's letters to Goethe and the poet's answers. Other interesting items are Bettina's letters to King Friedrich Wilhelm IV and the original manuscripts of her compositions for Goethe's love songs.

Rubens Painting Found in Pawnshop

BERLIN, Feb. 8 (AP).—The route by which a genuine Rubens painting of Saint Paul reached a pawnshop from its original owners claimed the attention of police here today. The painting was discovered when Karl Kunder, head clerk of an insurance agency, was arrested on a charge of embezzlement. He had pawned it for $4,000, officers alleged. He told them he had been commissioned by Count Schach von Wittenau to sell the canvas. Inquiry developed that von Wittenau was alleged to have bought it in a café from two unidentified individuals, giving in payment four drafts of 10,000 marks each, but these drafts never have been cashed.

SOVIET POLICE ARREST EX-PHILADELPHIANS

Former Russian Residents Said to Have Entered Homeland Illegally and Spread Propaganda.

MINSK, Russia, Feb. 8 (AP).—The Soviet secret police have arrested a number of former residents of Philadelphia who are alleged to have left the United States in 1920 for England, to have become British subjects and eventually to have crossed the Russian frontier illegally.

The party, all of Russian origin, formed a unit in the United States and decided to return to their home land. The prisoners are charged with anti-Soviet propaganda among the White Russian peasants by advocating desertion in the event of war. The names of those arrested were not available.

Special to The New York Times.

PHILADELPHIA, Feb. 8.—The former Philadelphians who, according to dispatches from Minsk, Russia, have been arrested there charged with spreading anti-Soviet propaganda, are believed here to be a group of Russians who once conducted the Russian Bible School at Nineteenth and Spring Garden Streets.

Martial Law In North Nicaragua.

By Tropical Radio to THE NEW YORK TIMES.

MANAGUA, Nicaragua, Feb. 8.—Martial law has been declared in the northern departments, certain areas of which are infested by bandits. It is believed Augustino Sandino, the rebel leader, is getting ready to go to Mexico.

Brand New Material on Lincoln

A hitherto untranslated and unpublished diary of a contemporaneous German diplomat in Washington gives a new and intimate glimpse of Abraham Lincoln in 1861.

Read about: His "Scotch cap." His first dinner party. His comment on whisky.

In the

New York Evening Post

TODAY

Good hunting here!

Easy to bag prizes among the sizes that remain in our men's suit sale!

Plain colors, mixtures, fancies in Winter and Spring weights!

At bargain prices to save you never less than $10 and probably $35 on about 9000 suits!

Most were $60 to $80—

$45 now!

The rest were $45 to $55—

$35 now!

To go with the suits:
Several thousand Men's and Boys' Overcoats at substantial reductions!

ROGERS PEET COMPANY

Broadway at Liberty | Broadway at Warren | Broadway at 13th St.
Herald Sq. at 35th St. | "Six Convenient Corners" | Fifth Ave. at 41st St.

Tremont at Bromfield
Boston, Massachusetts

ALL WHO ARE INTERESTED in effective printing of advertisements will find of value The New York Times Manual of Typographical Standards. In a 96-page volume is given practical information about black and white and rotogravure reproduction, the use of cuts and matrices, &c. 125 illustrations. Sent postpaid for $1.50. Address The New York Times Company, Times Square, New York.—Advt.

PRESIDENT DECRIES CRUISER TIME LIMIT

Continued from Page 1, Column 4.

of her naval building program, is good enough for the funny pages.

"During the past six years, whenever the Congress was considering increases in the American Navy, it has been customary for the British press to broadcast the intention of Great Britain to slow up on her building programs.

"These announcements have been taken seriously by pacifists and European patriots. The congressional record is loaded with disarmament quotations from London. Senators and members of the House use them to attack our own national defense programs.

"Just as soon, however, as our cruiser bill is passed and out of the way, along comes the First Lord of the Admiralty with the same old admission that British supremacy of the seas is being challenged and warship building must continue."

Britten-Kenworthy Correspondence.

LONDON, Feb. 8 (AP).—Further correspondence was published here today between Representative Britten, Chairman of the House Naval Committee in Washington, and Lieut. Commander J. M. Kenworthy, M. P., regarding their proposed conference on the naval situation between Representatives of Congress and Parliament.

Under date of Jan. 28, Representative Britten suggests that in order not to encumber discussion of the naval situation by the complicated question of sea rights, there should be two separate conferences. He proposes that they be held under the auspices of the Interparliamentary Union, which meets in Geneva in August.

Commander Kenworthy, in replying agreed with the idea of separate conferences, but thought it preferable that they meet simultaneously. He considers that the main thing is to get the discussion started as soon as possible.

Mr. Britten first cabled his proposal to Prime Minister Stanley Baldwin, thereby, in the opinion of some, infringing on the ground of the State Department.

Commander Kenworthy took up the matter, however, and expressed the belief that "nothing but good would come from clear and frank interchange of views between independent members of Congress and independent members of Parliament." That was early in December. Since then there have been several exchanges in an effort to work out the method of procedure.

Legion Post Urges a Veto.

President Coolidge was urged to veto the Cruiser bill in a telegram sent to him yesterday by Kenneth E Walser, commander of Willard Straight post of the American Legion. The message, which resulted from a resolution passed by the post Thursday evening, reads as follows:

"Willard Straight post of the American Legion, New York City, regards the passing of the Cruiser bill as a definite violation of the spirit of international cooperation initiated by the Washington Disarmament Conference and embodied in the Kellogg pact.

We do not believe that this cruiser program is needed for our national defense. We do believe that it is likely to start a disastrous competition in armaments, as evidenced already by the action of the British Parliament. We believe finally that to sign this bill would be to nullify the admirable constructive peace record of your administration, whereas to veto it would be an act of courage and consistency of incalculable value to America and to the world."

BRITISH WEEKLIES CALM.

They Accept Cruiser Bill as United States' Own Method.

LONDON, Feb. 8 (AP).—The British weekly reviews comment calmly on the American cruiser bill, accepting it as the United States' own method of dealing with her own problem.

The Spectator says that Great Britain should undertake with the United States, as soon as the opportunity arises, a full discussion on maritime law.

"An accidental clash between the two nations owing to the immemorial difference between our opinions on maritime law is the only existing danger," says The Spectator, which adds that the Kellogg treaty should be a governing factor of British policy as regards the United States, and that Britain should go very slowly in naval building.

The New Statesman, The Saturday Review and The Nation and Athenaeum agree with The Spectator on naval building. The Saturday Review says that the prospect of Anglo-American cooperation should obviously improve now that the cruiser bill reducing to one-third the program originally put forward by the Navy Department is out of the way.

The New Statesman says that if only as an answer to a huge American program, British cruiser building should be reduced to one or even to none, adding:

"Most Americans do not believe us when we say that we are neither jealous nor anxious about their fleet, and a practicable demonstration of facts might ease future naval negotiations considerably."

The Marne Black or Tan

Fashioned by Master Craftsmen

Nunn-Bush *Ankle-Fashioned Oxfords for Men*

All Nunn-Bush oxfords are *ankle-fashioned*—a careful method of hand tailoring which assures a trim, snug fit around the ankles.

SEMI-ANNUAL SALE

133 Nassau St. at Beekman | Nunn-Bush Shoe Stores INC. 1462 Broadway, at 42nd | 562 Fulton St. Brooklyn

or at your neighborhood dealer's

FIFTH AVENUE B. Altman & Co. 34TH STREET

Telephone: MURray Hill 7000

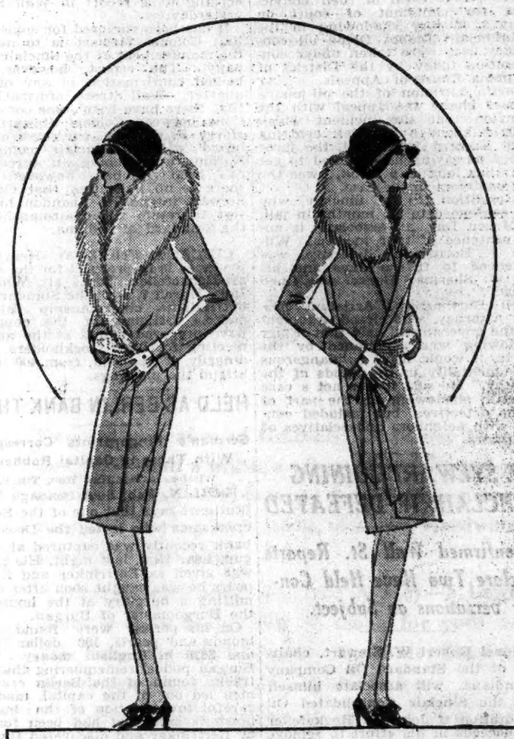

Beige and Grey Coats

WITH MATCHING FOX FUR

This is the advice of our newest cable from Paris. A flattering fashion for Spring—presented by Altman in royalo, a soft imported kashmir fabric

Coats sketched; right, $110; left, $135

Other coats with matching fox furs up to

$245

MISSES' COATS—THIRD FLOOR

POINCARE VICTOR ON ALSATIAN STAND

Deputies, After Two Weeks of Debate, Express Confidence by Vote of 465 to 10.

CHURCH ISSUE IS UNSOLVED

Neither Autonomists Nor Party Desiring Complete Absorption Is Entirely Satisfied.

Special Cable to THE NEW YORK TIMES.

PARIS, Feb. 8.—All has ended well in the long debate on the Alsatian difficulties which has lasted for more than two weeks. By 465 votes to 10, the latter all Communists, the Chamber of Deputies this evening accepted a motion which the government had approved. It read:

"The Chamber of Deputies is confident of the patriotic attachment of the populations of Alsace and Lorraine to the republic and to France, united and indivisible."

That declaration was all that Premier Poincaré sought. He refused even to countenance the inclusion of a line asserting confidence in the government's policy.

There were other orders of the day. The radical Socialists supported that of the Socialists which made their attitude on the Church question clear and sought to absolve their conduct of affairs in the province from any blame for the development of autonomy. For this they polled 256 against 330 votes before they rallied to the government's motion.

The Autonomists also had a motion of their own. It sought to place the blame for the present difficulties on the faults and mistakes committed by the successive governments since the armistice, and demanded a new policy of clemency and amnesty for political offenders. It had no support outside of the Autonomist ranks.

Even today, however, it was made clear in several speeches that the French policy in regard to the recovered province is as yet far from being a matter for unanimous opinion. While the Autonomists have their claims and quarrels, the two sides of the Chamber remain absolutely divided on the Church issue. The Premier has for the moment bridged the gap by his declaration that no attempt to apply the laws regulating the relation between Church and State in France will be applied in Alsace until the population shows a clear desire for this measure. That did not entirely satisfy the Right and was accepted by the Left only on the understanding that the phrase "France, united and indivisible" contains a promise that ultimately these laws will be applied.

Spokesmen for both parties tried repeatedly to obtain from the Premier something which would justify their own particular interpretation of the meaning of the order of the day, but he as stubbornly refused. For the present, the religious régime will be continued and for the rest, evidently the government intends to try by every means to meet Alsatian requirements, which are not the same as Alsatian desires.

EQUITABLE INQUIRY STARTED BY PRIAL

He Says Bus Company Will Be Asked for Documents Soon—Report to Be Ready in 10 Days.

Investigation of the affairs of the Equitable Coach Company, including its dealings with the J. G. White Management Company and the B. M. T. in connection with its bus franchise for Manhattan, Brooklyn and Queens and the subsequent petitions for amendment, was begun yesterday by Deputy Controller Frank J. Prial.

The inquiry was ordered by the Board of Estimate on Monday when Mayor Walker insisted on a full inquiry into the $686,000 to be paid to the Equitable by the B. M. T. under a contract to merge Equitable routes in Brooklyn and Queens with B. M. T. surface lines. Of this sum $500,000 represented payments to be made by the Equitable in turn to the White organization.

Mr. Prial said last night that he had not yet conferred with Edmund L. Mooney, counsel for the Equitable, nor made any request for specific data or documents. This stage of the inquiry, he said, would be reached shortly and a complete report would probably be ready a week from Monday, the time set by the Board of Estimate.

The Equitable, according to Chairman William G. Fullen of the Transit Commission, has not yet moved to reopen the proceedings, now in suspension, to obtain a certificate of convenience and necessity under the original franchise grant. At the Board of Estimate hearing on Monday Mr. Mooney said that steps would be taken at once to renew these proceedings to end the criticism that the Equitable was seeking to amend its franchise before obtaining the certificates without which no operation of buses was possible.

COOLIDGE WON'T GO ABROAD

President Wants to See More of This Country First.

Special to The New York Times.

WASHINGTON, Feb. 8.—President Coolidge does not expect to make a trip abroad after he retires to private life, it was authoritatively stated today at the White House.

He has been invited to visit several South American countries, including Argentina, but feels that he has so many places to see in this country that it will be some years before he exhausts the possibilities here and would desire to travel abroad.

His last public address as President will be made at the commencement of George Washington University Feb. 22, when honorary degrees will be conferred on the President and Mrs. Coolidge.

Boy Eloper Goes Home With Father.

William Thomas Jr., 17 years old, whose elopment with a 15-year-old schoolgirl from Homestead, Pa., on Jan. 22 led to his arrest here on a charge of carrying his father's pistol, was taken home yesterday by the father after the boy had been paroled in Special Sessions for violating the Sullivan law. Mary Collender, the daughter of a neighbor, was traced to a boarding house at 246 Third Avenue on Feb. 1 and turned over to her parents.

Troop A, 7th Cavalry, Wins Goodrich Trophy For Highest Rating in Three Efficiency Tests

Special to The New York Times.

WASHINGTON, Feb. 8.—Troop A of the Seventh Cavalry, at Fort Bliss, Texas, commanded by Captain Vernon L. Padget, was today declared the winner of the Goodrich Trophy for efficiency in 1928. Second place went to Troop A, Fifth Cavalry, commanded by Captain John H. Irving of Fort Clark, Texas. Third place was won by Troop F, Thirteenth Cavalry, commanded by Captain Gene R. Mauger of Fort Riley, Kan.

The trophy was donated by Lieut. Col. L. E. Goodrich, a reserve officer of Miami, Fla. It is awarded to the troop demonstrating the highest efficiency rating in prescribed competitive tests of cavalry mobility, fire power and shock.

Conditions governing the tests provide that the trophy will become the permanent property of the troop winning it three times. It is a small bronze figure of a cavalryman making a charge and is full of action.

The trophy was designed and modeled by Phimister Proctor, who has made a specialty of animal figures. He executed the equestrian statue of Colonel Roosevelt which stands in Portland, Ore. His "Pioneer Mother" was unveiled last year in Kansas City.

The troops selected to represent their respective regiments in the competition were as follows: Troop B, First Cavalry, Camp Marfa, Texas; Troop B, Second Cavalry, Fort Riley, Kan.; Troop B, Third Cavalry, Fort Ethan Allen, Vt.; Troop E, Third Cavalry, Fort Myer, Va.; Troop E, Fourth Cavalry, Fort Meade, S. D.; Troop A, Fifth Cavalry, Fort Clark, Texas; Troop B, Sixth Cavalry, Fort Oglethorpe, Ga.; Troop A, Seventh Cavalry, Fort Bliss, Texas; Troop B, Eighth Cavalry, Fort Bliss; Troop B, Tenth Cavalry, Fort Huachuca, Ariz.; Troop E, Eleventh Cavalry, Presidio of Monterey, Cal.; Troop B, Twelfth Cavalry, Fort Brown, Texas; Troop F, Twelfth Cavalry, Fort Ringgold, Texas; Troop F, Thirteenth Cavalry, Fort Riley; Troop B, Fourteenth Cavalry, Fort Sheridan, Ill.; Troop E, Fourteenth Cavalry, Fort Des Moines, Iowa; Troop G, Second Cavalry Fort Riley, now the machine gun troop of that regiment, commanded by Captain Louis Le R. Martin, which won the trophy in 1927.

HAWAIIAN LEI MOTIF IN PARIS JEWELRY

New Styles Have Necklaces of Huge Beads Contrasting in Color With Gowns.

POLISHED WOOD IS USED

Chinese Tassels Decorate Chiffon Evening Gowns—Beach Costumes Worn to the Knee.

Special Cable to THE NEW YORK TIMES.

PARIS, Feb. 8.—The new jewelry shown here in the fashion displays for Spring and Summer shows the influence of the Hawaiian lei.

Lanvin makes heavy necklaces of large, imperfectly round beads in colors contrasting with the costumes. Lelong adds two wide bracelets with rounded tops and flanges of glass, one white and the other black, to wear with black evening gowns. Hartnell chooses a gold lei to be worn with a frock having a design inspired by the Hawaiian costume.

Hartnell copies the Empress Josephine's jewelry with an ensemble of amethysts in a pendant from a gold necklace and with bracelet and earrings. A muff-bracelet is made of fully ten rows of glass beads the size of peas. He also has a necklace of tiny, blue glass flowers with bluebells in the pendant.

The use of wood plays a large part in the new sports jewelry. London is showing a necklace which looks like a string of buttons, consisting of round, polished disks in their natural wood colors and the size of dimes. Attached to this necklace are semi-circular red disks to create an effect of a red sports ensemble. Yteb has a sports jewelry ensemble consisting of a buckle, pendant and scarf pin of red and black enamel in a modernistic design. Worth makes bracelets with ornamental tassels carved from marble.

A popular silhouette outline draws the skirt back at the waistline, with an apron effect at the back. The ensemble coats fall straight or are side-flared and rounded shorter in the front. Their colors are slate blue, cherry, geranium and capucine.

The chiffon evening frocks are beaded sparingly. Chinese tassels are used, with beaded bows and attached flowers.

Beach costumes have knee-length trousers, tucked-in blouses and knee-length coats in prints with plain silk. Many morning frocks are made of shirting silks with a striped or plaid check, mostly in dull blues, and trimmed with white collars and cuffs.

Sports suits have circular skirts, bodices of plain marocain and knitted jackets, with scarfs and purses combining the two materials.

LAWRENCE BOBS UP TO CONFOUND DOUBTER

Turning Up in Commons Lobby, He Convinces Laborite He Is Not in Afghanistan.

Wireless to THE NEW YORK TIMES.

LONDON, Feb. 8.—A surprise in the shape of Colonel Thomas E. Lawrence himself standing in the lobby of the House of Commons today confronted a Labor member who has been most insistent in challenging the statement of Sir Austen Chamberlain, Foreign Secretary, that Colonel Lawrence, otherwise Air Craftsman Shaw, of the Royal Air Force, had been transferred to England from the Afghan frontier.

A slight figure in the blue uniform of an air force private approached E. Thurtle, Labor member, who had been questioning the government regarding the alleged activities in Afghanistan, and said to him:

"I am Air Craftsman Shaw."

At the same time Cecil Malone, Member of Parliament, who had served with Colonel Lawrence in the Middle East, entered the lobby and recognized him. The party, in great good humor, retired to the smoking room.

Afterward Mr. Thurtle, according to The Evening News, said:

"Lawrence obviously is not a man accepting the ordinary standard of values. He is very unconventional. I would say he cares nothing for money or position and is concerned only to live his life according to his own ideas and standards. He has the courage of a pioneer spirit. I should say that publicity is the last things he wants."

QUETTA, Baluchistan, Feb. 8 (AP).—Reports reached here today that Ghilazai tribesmen had attacked a contingent of troops belonging to the forces of Amanullah, who is trying to regain the throne of Afghanistan. It was reported that the Amanullah troops were forced to retire.

FRANCE AND SYRIA AT NEW IMPASSE

High Commissioner Prorogues Assembly in Disagreement Over Constitution.

CONCILIATION STILL SOUGHT

French Insist That Articles as Proposed Conflict With Their Duties as Mandatory Power.

Wireless to THE NEW YORK TIMES.

BEIRUT, Syria, Feb. 8.—Auguste Henri Ponsot, French High Commissioner in Syria, has decided to prorogue the Constituent Assembly, explaining his reasons in a letter to the President of the Assembly, Hachem Bey Atassi. The action of the commissioner, having the full accord of the French Government, is due to the necessity of conciliating the views of the two opposing parties.

The first Assembly was prorogued for three months last August and subsequently for another three, because it refused to withdraw from the proposed text of the Constitution six articles M. Ponsot considered incompatible with the obligations imposed on the mandatory power by the League of Nations. Since prorogation the president and leaders of the Assembly have kept in constant touch with the commissioner, attempting to find a formula suitable to both parties.

In the course of the negotiations the French, to show a conciliatory spirit, intimated that they were prepared to accept inclusion in the Constitution of the disputed articles with the following reservations:

1. Article II, instead of the text proposed by the Assembly in August, should read: "Syria forms an indivisible political unit."

2. The Constitution should expressly mention that no articles supersede the obligations imposed on the mandatory power by the League, and that no legislation by the French authorities would be modified by the Syrian Government except in accord with the commissioner; also that all articles affecting the international obligations of France in relation to Syria would be enforced only after agreements concerning them had been concluded between France and Syria.

After deliberation an Assembly committee decided that it could not accept the propositions of the commissioner. It submitted counter-proposals according to which the disputed articles would come into force together with the rest of the Constitution, but their application would be regulated by special agreements to be concluded at a future date pending the conclusion of a treaty between the French and the Syrians.

Because the suggestions did not remove the incompatibility of six articles discussed with the international obligations of the mandatory power and did not make provision in case the agreements suggested could not be accomplished, M. Ponsot could not accept them and further prorogued the Assembly.

Dance of Altman Employes.

The second annual dance and reception of the Patricians, an organization of young people connected with B. Altman & Co., is to be held at the Ritz-Carlton tonight. An attendance of about 300 is expected. The program includes several talented artists, one of its features will be a series of popular Spanish dance numbers interpreted by Mme. Carmelita under the direction of Alexis Kosloff of the Metropolitan Opera House.

SEGRAVE CONFIDENT OF SPEED RECORD

Tells Advertising Club His New Car Will Travel 240 Miles an Hour.

WALKER WELCOMES HIM

British Major Says Americans Probably Will Recover Mark If He Breaks It.

Major H. O. D. Segrave, driver of racing automobiles and motor boats, described his new car, the Irving Special, and expressed confidence that it would attain a speed of 240 miles an hour yesterday at a luncheon of the New York Advertising Club, 23 Park Avenue. Later he was received by Mayor Walker at City Hall.

After an introduction at the luncheon, in which Sir Charlse Higham, British advertising man, had declared that "Major Segrave will either break the record or break his neck," the Major declared that "You Americans have snatched so many records away from us that we are very anxious to get some of them back. I suppose that if we do you may come along and take them away again."

He paid tribute to Captain John S. Irving, designer of the machine, a model of which rested on the speakers' table, declaring that "the designer is just as important and more important than the man who drives it."

Captain Irving, he said, had forecast the maximum speed of his last racing car within 2 per cent, and he expressed confidence that his estimate of 240 miles per hour for the new one would be just as close. Records had hitherto been broken by "mere hundredths of seconds," he said, and indicated that he hoped to break the record now held by Ray Keech by a much greater margin. He paid tribute to Malcolm Campbell, who beat the Segrave record and who was in turn beaten by Keech.

He chided Sir Charles for disclosing the names of the backers of the venture, saying that it was purely a "sportsmen's affair," and that he hoped only to add prestige to Great Britain and increase scientific knowledge of automotive engineering. The backers, as named by Sir Charles, were Sir Charles Wakefield, former Lord Mayor of London; H. S. Hores, O. J. S. Piper, William B. Rocke, George Heath and Colonel Warwick Wright.

Gilbert T. Hodges, President of the club, declared that the mission of Major Segrave was one of international good will. Other speakers were Hector Fuller, Lord Brocknock, Commodore of the British Motor Boat Club; Captain Irving and William J. Sturm, American manager for Major Segrave.

From the Advertising Club Major Segrave's party went with motorcycle escort to City Hall, where it waited fifteen minutes in a reception corridor while the Mayor married Fannie Brice, actress, to Billy Rose, song writer.

The Mayor wished the Major luck, and the latter replied that "you will probably take the record away from us again."

"So long as we keep it between us, we'll both be satisfied," Mayor Walker replied.

Major Segrave and his party plan to remain here till Monday, when they will leave for Daytona Beach, Fla., with a short stop in Washington.

ENGLISH CAR RIVALS FORD.

Sir Herbert Austin Expects Contract to Sell His "Baby" Here for $500.

Special Cable to THE NEW YORK TIMES.

LONDON, Feb. 8.—"Unless British automobile firms increase production individually they will find competition from the United States and the Continent extremely difficult to cope with in the future, was the warning given by Sir Herbert Austin, a British motor car manufacturer, on his return to Southampton today. He had returned from a month's visit in the United States, where he had been in negotiation for the introduction of his firm's "Baby" seven horsepower Austin, which, owing to its cheapness and efficiency, has cut severely into Ford cars in this country. Sir Herbert said:

"Nothing definite is settled, but I anticipate that a contract will be signed within the next few days. The Austin 'Baby' will have to be sold in America for about $500 and approximately 100,000 of them will have to be turned out annually if this project is to be a success. Our aim is to produce for America a car which can run more economically than any manufactured in the United States."

Dover Man Gets 6 Years for Assault.

Special to The New York Times.

MORRISTOWN, N. J., Feb. 8.—George A. Baldus, 40 years old, former secretary of the Dover Lodge of Moose, who was found guilty by a jury Wednesday morning of attacking a 13-year-old girl, was sentenced today to six years at hard labor in State prison by Judge Albert H. Holland. In addition Baldus was fined $500 on charges of maintaining gambling implements illegally and on liquor charges. Two stewards at the Moose club were also fined for selling liquor.

GIMBEL REPRODUCTION

A CAROLINE REBOUX MODEL $10.

In this very smart new hat Reboux concedes a little brim that is distinctly youthful and flattering. Exquisite reproductions may be had in black, brown or beige, or made to order in any preferred color.

French Millinery Salon Fourth Floor

GIMBELS

BROADWAY at 33rd—STORE HOURS: 9:30 to 5:30

PENnsylvania 6100

Gimbels Hardwater Soap

Always more soap for your money and now more than twice as much

Cake of Gimbels Hardwater Soap

Cut weight—4¾ ounces

Three-fourths ounce more for your money

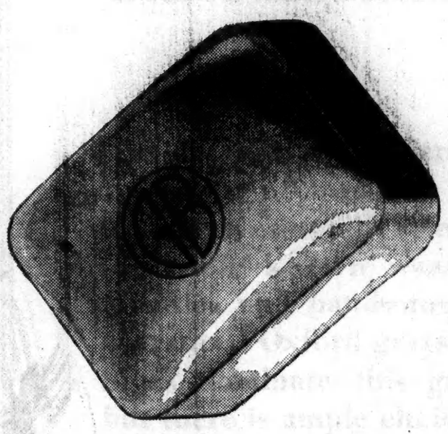

The ordinary cake of soap is 4 ounces—some cakes are 4½ ounces—Gimbels Hardwater Soap is 4¾ ounces. Always more soap for your money—now more than twice as much during the February sale only—60 cents per dozen. Order at once—your year's supply. Packed in attractive boxes of 12 cakes.

Fragrant Odors—Lovely Colors

Smart color for modern bath rooms in a fine, smooth soap that lathers freely in hard or soft water.

Odor	*Color*
JASMINE	SEA GREEN
VIOLET	VIOLET
ROSE	ROSE PINK
BOUQUET	WHITE

February Sale of Gimbels Hardwater Soap

Usually $1.20 doz. **60c** for 12 Cakes

Two million cakes of Gimbels Hardwater Soap will be sold this year—half a million cakes more than last year—for sales are increasing—the demand is growing—more people than ever are buying and using Gimbels Hardwater Soap—the superior toilet soap.

Always more soap for your money—a larger cake—now there is more than twice as much for your money—for in this February sale—Gimbels Hardwater Soap is only 60 cents per dozen—just half the regular price.

Each cake is 4¾ ounces cut weight—4¾ ounces of pure soap, from which nearly all the moisture has been pressed. Made of choice tallow and pure refined cocoanut oil, delicately perfumed. Bouquet Odor, Violet Odor, Rose Odor and Jasmine Odor—in lovely pastel colors.

Two Million Cakes Will Be Sold This Year

Two million cakes of Gimbels Hardwater Soap will be sold this year—best proof of the goodness—the popularity of Gimbels Hardwater Soap. Orders from Gimbels customers indicate that more Gimbels Hardwater Soap will be sold during February than ever before.

February only—just one month to take advantage of this saving. Get your order in early. Buy by the dozens your year's supply—as thousands of others are doing. Mail your orders or come to Gimbels—for Gimbels Hardwater Soap.

GIMBELS

32nd STREET — BROADWAY — 33rd STREET

$6070
Needed
for War-Orphaned Children

THE LAFAYETTE MEMORIAL, a worthy American charity at Chavaniac, France, the birthplace of Lafayette, has cared for three hundred children, orphaned by the Great War, during the past year.

Nearly one hundred per cent. of the children classed as "pretubercular" who have passed through our Preventorium have been pronounced "cured." For every child who has left the Preventorium cured and fitted for life during 1928 another delicate child has been received from the long waiting list to take his place.

Must we send some or all of these children away because of the lack of a few dollars? There is a 1928 deficit of $6070. Will you not help us with a contribution toward wiping it out?

Every dollar received will be transmitted to France intact and applied to meeting our deficit.

M. CLEMENCEAU
Honorary President
MRS. WILLIAM ASTOR CHANLER
President
MISS M. SPERL
Secretary
Mr PAINLEVE
Chairman Orphanage and School Committee
JOHN MOFFAT, Litt. D.
Chairman Board of Trustees
COUNTESS MERCATI
Chairman Board of Directors
LOUIS WILEY
Vice Chairman Board of Directors
Please Mail Check to
JAMES A. BLAIR, JR.
Treasurer in America
The LAFAYETTE MEMORIAL
8 *East 12th Street, New York*

Get Off The Earth
VISIT THE
New York
AVIATION SHOW
TODAY
11 A.M. to 10:30 P.M.
See Capt. Hawks' Transcontinental Record Smashing Plane! The motors that sustained the Question Mark! A hundred other thrills!
Open Tomorrow
1 P.M.-10:30 P.M.
Under the auspices of Aviators' Post No. 748, Amer. Legion
GRAND CENTRAL PALACE
UNTIL FEB. 13th

ADVERTISEMENT.

THIS WAY TO CALIFORNIA
—THROUGH THE SOUTH

You can leave wintry weather a night and step into balmy New Orleans and the Gulf Coast early th second morning. In this land o historic charm whether for a winter' vacation or a sight-seeing stop-over you find the flowers fresh and gol courses green. Direct connection for Mexico. Texas and California through the scenic southwest. Th famous 'Crescent Limited" leave New York, P. R. R. Station, a 8:40 P. M. Write or call for complete information about the 'Crescent" and other fine, fast trains.

S. H. DeButts, Gen. Eastern Pass. Agent.
SOUTHERN RAILWAY
152 West 42nd Street, New York City
Telephone Wisconsin 2205

ADVERTISEMENT.

Too Much "Dosing" Lowers Resistance to Flu-Attacks

A peculiarity of influenza is that its toxins upset the digestive system. Too much "dosing" especially in the case of children still further disturbs the digestion, and should be avoided except on advice of a physician.

Vicks VapoRub is especially valuable because it is applied externally and so can be used freely with no risk of upsetting the digestion. Nor can it interfere with any other treatment your doctor may prescribe.

Rubbed on the throat and chest, Vicks acts two ways at once: (1) through the skin like a poultice, and (2) By means of its medicated vapors, released by body-warmth and inhaled direct to the inflamed air-passages.

LEADERSHIP
In School Advertising

YEAR AFTER YEAR The New York Times leads all other New York newspapers in educational advertising. In 1928 The Times printed 257,404 agate lines, a gain of 30,116 lines over 1927 and 99,011 lines more than any other New York newspaper.

Educational advertising in The New York Times represents college and preparatory institutions of high standards. All advertising offered The New York Times is subject to censorship.

CLOTHING MAKERS FIGHT TARIFF RISE

Duties on Wool and Woolens Add $4 to Average Suit, One Witness Declares.

RUG MEN ASK INCREASES

Would Apply Them to Lower-Priced Articles, but Cut Levy on Expensive Ones.

Special to The New York Times.

WASHINGTON, Feb. 8.—A representative of clothing manufacturers urged before the Ways and Means Committee today that all duties relating to wool and woolen goods remain as they are, but in the event of tariff changes, that domestic makers of woolen clothing receive the benefit of a 10 per cent differential added to the duties applied to fabrics.

Increased tariff duties on low-priced rugs and reduced rates on expensive ones were asked by spokesmen for producers and importers at today's hearing, the final session on the wool schedule.

There were protests against changing the dutiable status of cloth made chiefly of cotton but containing wool, and objections were registered to appeals, made yesterday, for high duties on felt hats and hat bodies. A spokesman for the National Grange asked that wool duties be based on a rate of 38 cents a pound for clean content, with lesser levies on lower grades of clothing wool.

Estimates Clothing Cost Increases.

Tariff duties on wool and woolens are pyramided and add $4 to the price of the average man's suit, asserted William Goldman of New York City, who appeared for the Clothing Manufacturers' Research Board. He declared the price of men's clothing is about twice the pre-war average. He charged that the tariff was the second of two factors responsible for this situation, the rise in labor costs being the first.

The clothing manufacturers were willing, the witness added, to forego a differential duty, but he asked that if revisions are made, the duty be added and that wool-cotton mixtures be made dutiable as woolens.

Louis M. Cohn of New York City, appearing for the American Association of Felt and Straw Hat Importers, declared that felt hat bodies had been coming in in large quantities from Italy because of the greater efficiency of the Italian over American producers with "one or two exceptions." The "exceptions," he said, had been able to meet the competition successfully and have more orders than they can fill.

Figures were given on earnings of an American company whose plant, according to the witness, is efficiently equipped. The figures drew the fire of Representative Rainey of Illinois, who, after reading from a report made by R. G. Dun & Co., remarked:

"These facts show the unconscionable tribute this company has been able to levy, by reason of the present tariff, on the shop and servant girls of the country. I think the duty should be reduced."

It was brought out that the company makes a product of better grade than the run of the imported article.

Asks Change on Rug Duties.

Specific duties supplemented by ad valorem duties on rugs and carpets were asked by F. H. Deknatel of New York City, for domestic manufactures. He did not give figures on the rate desired, but indicated that they should provide more adequate protection for low and medium priced articles, "with lower duties on non-competitive goods."

Alfred Kohlberg of New York City, speaking for the National Oriental Rug Protective Association, asked that the duty on Oriental rugs be $2.50 a square yard and 33 1-3 per cent ad valorem.

E. E. W. Cruickshank of Philadelphia, asked, on behalf of the National Retail Floor Covering Association, that the committee look carefully into any proposal that rug duties be changed, saying the present rates are adequate.

John A. Iskyan of New York City, for the Chemical Rug Finishers' Association, asked that a 10 per cent differential duty be put on Oriental rugs.

FIVE HERE FROM PARIS FOR WOODWARD SUITS

Witnesses, Guarded, Come on the De Grasse for Action Over Children and Divorce Case.

Surrounded with mystery and guarded by a detective from questioning, five employes of a Paris hotel arrived in New York yesterday to testify for O. Francis Woodward, wealthy food manufacturer, who kidnapped his two children in Paris last month as they were leaving school.

The five witnesses, two French women, a Hollander and two Russians, came on the De Grasse of the French Line, and were in charge of Julius B. Braun of the Braun International Detective Bureau of 5 Beekman Street, who went to Paris several weeks ago.

Braun would not discuss the bringing of the witnesses but it was learned that they will appear for Mr. Woodward in the two court actions now pending, the action of Mrs. Mary Davis, maternal grandmother of the children to obtain their custody, and in the divorce action brought in Nyack, N. Y.

The detectives had attempted to bring the witnesses here quietly. He insisted to immigration officers on board that the five persons be cleared on the ship but refused to say why they were being brought to this country. As a result they were ordered to Ellis Island on a special tug where, after a hearing, the five were released on payment of $500 bond each to insure their departure from this country.

Braun said he was not authorized to speak concerning the case and referred them to the office of Francis L. Wellman, an attorney of 30 Broad Street. Mr. Wellman was not reached at his office.

The witnesses were Mlle. Pauline Streekfuss, Mme. Pauline Rochon, Alexandrew Zinlianosky, Otar Berk Tugai and Dirk Pen.

Pershing's Cousin Belittles Army.

George Pershing, Communist and cousin of General Pershing, addressed members of the Barnard College Social Science Forum yesterday afternoon on "Militarism from the Inside." Mr. Pershing, who was formerly a soldier in the United States Army, said army training "does not improve the mind in any way." Men of inferior mental ability, he declared, learn the routine of military drill and conduct much more quickly than do persons of higher intelligence.

Mother Dies Shielding 11-Year-Old Son Who Shot Her While Playing With a Pistol

Special to The New York Times.

PORTLAND, Me., Feb. 8.—Shielding her 11-year-old son Francis to her last breath, Mrs. Amy Rankin, 40, died at Maine General Hospital today a short time after she had been accidentally shot at her home by the boy.

On the way to the hospital the woman said, "I did it," trying to protect the lad from blame. From then until she died she gave no hint that the boy had anything to do with her injury.

Questioned by the County Attorney, the boy at first said the revolver, kept in her bedroom for protection for his mother, went off from where it lay on a desk as he stood some distance away, looking from a window.

Later he change dthis tale, declaring that bed clothes swung around as Mrs. Rankin made a bed and caused the discharge of the weapon.

Still later, he gave the version which authorities decided to accept, in absence of any motive for purposeful shooting and any contrary evidence. The boy said he picked up the pistol and that it suddenly went off. The bullet piercing his mother's abdomen. She died within twenty minutes after reaching the hospital. Francis was released from custody tonight.

Frank S. Rankin, husband of the woman, has been out of work some time, but recently obtained employment in Windham and was there at the time of the tragedy. This morning a money order for the family came from him by mail.

Stories that only stale bread and spoiled food were found in the Rankin home and that Francis had been sleeping on the floor brought a denial from the 16-year-old daughter, Marion, who was at school at the time of the accident.

FOULOIS WILL LEAD INAUGURAL FLIERS

Army Reveals Further Plans for the Combined Review of Blimps and Planes.

FOUR-MILE GROUND PARADE

Colonel U. S. Grant 3d Will Present Medals to the New President and Vice President.

WASHINGTON, Feb. 8 (AP).—With only three weeks left in which to complete their task, the Presidential inaugural committee today was busy in formulating the detailed program for the festivities before and on inauguration day.

In the War Department also preparations were in progress for the aerial review, in which the famous army plane Question Mark and the navy's largest airship, the Los Angeles, will be in the air flotilla to fly above the President's reviewing stand.

Brig. Gen. Benjamin D. Foulois, assistant chief of the Army Air Corps, will be marshal of the air contingent, with Commander C. E. Rosendahl of the navy, commander of the Lakehurst Naval Air Station, in charge of the lighter-than-air division.

The Question Mark, it was said, probably will lead a formation of airplanes from Bolling Field here, Langley Field, Va., and Mitchel Field, N. Y. The Los Angeles will lead a group of army blimps from Langley Field.

The inaugural committee announced that it will participate in the ceremonies by presenting medals to the President and Vice President. The group, headed by Colonel U. S. Grant 3d, chairman of the committee and grandson of the former President, will make the presentation at the White House to Mr. Hoover and Mr. Curtis, following the administration of their oaths of office and the President's address at the Capitol. The committee will escort them back from the Capitol to the Executive Mansion.

These medallions, which will cost $250 each, will be gold and will bear the portrait of the Executives in relief. Replicas of them will be cast in bronze by the mint, and will be sold at $2.50 each. These, and souvenir programs, the committee said, will be the only mementoes offered for sale.

In an effort to insure harmony of decorations W. C. Miller of the decorations committee wrote to merchants asking them to fly only the American flag of the standard size set by the American Legion. The committee is eager to avoid a clashing scheme of decorations, he said. The entire stretch of Pennsylvania Avenue, officially decorated, will be in blue and gold, the colors of President-elect Hoover's home State of California.

The parade, which will take place in the afternoon, will be four miles long, it was announced, and will require two hours in passing. Twenty thousand persons will participate in it, including, besides Cabinet officers, Foreign Ambassadors and Ministers, State Governors and the military contingents.

Many of the official spectators, it was indicated, will not go to the Capitol to view the administering of oaths, soon after 11 A. M., but will await the new President and the retiring President at the reviewing stand in front of the White House. Mr. Hoover and Mr. Coolidge will join them there after leaving the Capitol at about 1 o'clock and coming to the White House for a light lunch.

Workmen are progressing rapidly with construction of the reviewing stands. Already they have built the semicircular structure, which will extend out from the reviewing stand in front of the White House. The Presidential party will view the parade from this vantage point, which will be enclosed in glass.

The gandstands at the Capitol, it was said, will seat 8,000 persons. Seats in them are not being sold, but are being distributed to distinguished guests. The parade grandstands, which will line Pennsylvania Avenue from Fifteenth to Seventeenth Streets and across from the White House, will seat about 30,000.

ASSAILS DR. WYNNE ON HOSPITAL WORK

Ousted Head of Kingston Av. Institution Says He Is Causing Racial Animosities.

Charging that the "smoke screen of a so-called reorganization program" under Dr. Shirley W. Wynne, Health Commissioner, was inspiring "racial and religious animosities and stripping city hospitals of experienced personnel," Dr. Joseph C. Regan, ousted medical superintendent of Kingston Avenue Hospital for Contagious Diseases, wrote a lengthy open letter to Mayor Walker yesterday to "demand immediate correction of conditions causing serious results affecting the welfare of patients."

When informed of the letter Dr. Wynne announced last night that he would not "dignify the various charges with an answer at this time," but revealed his intention of "pressing the case myself" when the $200,000 libel suit brought against him by Dr. Regan comes to trial.

Dr. Regan in his letter to Mayor Walker termed Dr. Wynne's methods the "worst possible type of administration, discouraging the spirit of whole-hearted interest in patients' welfare and scientific progress and undermining morale by a system of spying."

Dr. Regan told the Mayor he was writing because "you have always denied me an interview to enlighten you on the subject despite repeated requests."

M'CARTHY WEALTH MOVED.

$5,000,000 in Standard Oil Securities Taken to Greenwich.

Special to The New York Times.

GREENWICH, Conn., Feb. 8.—Standard Oil stock said to be valued at $5,000,000 was brought here this afternoon in an armored truck and placed in the Greenwich Trust Company for the estate of Mrs. Margaret Huntington McCarthy, whose will leaving a large share of her fortune to her husband, Dr. James S. McCarthy, was protested by her daughter, Miss Margaret Gowen, and Western Reserve University, and then admitted to probate when counsel reached an agreement.

A. W. W. Marshall, vice president and treasurer of the Greenwich Trust Company; Henry B. White, prosecuting attorney of Greenwich, and Edward F. Connor, a town assessor, were appointed by Judge Stephen L. Radford today as appraisers on the estate.

Zogu Will Be Crowned in September

WASHINGTON, Feb. 8.—Faik Konitza, the Minister of Albania, has announced that the coronation of King Ahmed Zogu will take place in September andont in April, as previously reported in press dispatches.

SEE NAVY DISPLACED BY AIRCRAFT IN WAR

British Writers Say Cruiser Wrangles Only Imperil Peace of the Two Nations.

URGE POLITICAL SINCERITY

J. M. Kenworthy and George Young in New Book Warn of Anglo-American Clash Over Arms Race.

The cruiser is a "tactical weapon that is fast losing, or has lost, its military importance," and battleships are only "costly white elephants." Lieut. Commander J. M. Kenworthy, M. P., and George Young declare in "Freedom of the Seas," a book published today by Horace Liveright.

No nation in the world can build a navy big enough to maintain the freedom of the seas under the conditions of modern warfare, Commander Kenworthy and Mr. Young assert. They see in the present naval programs of both Great Britain and the United States only fertile sources of dangerous misunderstandings between the two nations, which cannot assure freedom of the seas to either.

Lieut. Commander Kenworthy served for seventeen years in the Royal Navy, including the war period, resigning afterward to enter Parliament. Mr. Young served twenty years in the British diplomatic service, including three years in Washington under Lord Pauncefote and four years under Lord Bryce. Until lately he was a professor of London University and is a Fellow of the Royal Historical Society.

Next War to Be Fought in Sky.

The next war, according to the British writers, will be won, if not by air bombardment, then by air blockade. "In such warfare sea power and surface ships would scarcely count at all."

"Both in Washington and Whitehall," the authors say, "it seems to be taken for granted that a sufficient number of cruisers and other warships will insure the safety of American or British sea-borne trade whether America and Britain are belligerents or neutrals.

"Wherefore, the British Admiralty argues, parity is impossible with America unless America is prepared to build the kind of cruisers the British Admiralty thinks it needs. Whereas the American Navy Department thinks no less strongly that it needs a different type of cruiser. And thus the peace between the two premier sea powers is imperiled by a technical difference of opinion over a tactical weapon that is fast losing, or has lost, its importance.

"Nothing but extreme conservatism, created by an excessive burden of responsibility," the writers argue, "can explain the dangerous indifference of naval and military authorities to this radical revolutionizing of naval war by aircraft."

Unless prompt steps are taken to halt the race for naval supremacy, the authors of the volume believe war between the two peoples is bound to come.

Call for a New Attitude.

A change of atmosphere and attitude must be created, the writers argue, before any real naval disarmament can take place. "Instead of politicians protesting that an Anglo-American war is unthinkable while their professional advisers are bound to think of nothing else; instead of peace conferences like that of The Hague in 1907, which excluded naval disarmament—or of naval disarmament conferences like that of 1927 at Geneva, which was exploited by experts for juggling over cruiser tonnages and gun elevations or jockeying with Singapore docks and building programs at Washington, there might be a real disarmament for a real reason as there was the British war fleet after the defeat of the Germans.

"The basic principle of such a disarmament might then be an Anglo-Saxon parity, not of tonnage, but of annual expenditure, leaving each party to expend its quota as it pleased, which would eliminate the experts."

Harry Coulby Left $3,200,000.

PAINESVILLE, Ohio, Feb. 8 (AP).—The will of Harry Coulby of Cleveland, known in shipping circles as the "czar of the Great Lakes," was filed in probate court here today. Personal property was listed at $3,000,000 and real estate at $200,000. His servants will receive amounts equal to their salaries earned during their service with him and after the payment of these bequests the residue estate goes to the Cleveland Foundation for the Benefit of Sick, Crippled and N dy Children.

Free Suspects in Gem Theft.

Roderick Ryan, 30 years old, and Matthew Cantwell, 26, both of the Hotel President, who were arrested on Feb. 1 suspected of having been implicated in the $50,000 hold-up of Mauboussin's jewelry store, 330 Park Avenue, on Jan. 17, were discharged yesterday by Magistrate Gotlieb in Yorkville Court. A detective told the magistrate that the hold-up victims had failed to identify the men.

ADVERTISEMENT.

DON'T TRIFLE WITH CONSTIPATION

Rid Your System of Its Disease-causing Poisons With ALL-BRAN

Constipation gets its grip on a person almost unawares. It starts with such little things. Headaches, listlessness. Bad complexions. Unpleasant breath.

If allowed to continue, constipation often leads to serious results. It poisons the whole system. Steals the charm and beauty of women. Robs men of their vitality and ambition.

Don't trifle with constipation. Rid your system of it by eating Kellogg's ALL-BRAN—a delicious cereal. It is guaranteed to bring relief — to prevent constipation. Just eat two tablespoonfuls daily —chronic cases, with every meal.

Doctors recommend ALL-BRAN because it is 100% bran. It works as nature works. Serve it with milk or cream, fruits or honey added. Use it in cooking—there are delicious recipes on the package. Grocers sell ALL-BRAN. Restaurants, hotels, dining-cars serve it. Made by Kellogg in Battle Creek.

Kellogg's ALL-BRAN

RUDY VALLÉE
(HIMSELF)
and his "Connecticut Yankees"
at alluring
NEW VENICE
"10 EAST" 60TH ST.
Easily accessible by new traffic zone also Ample parking space
SUPPER *from* 11 P. M. NIGHTLY
Dinner from 7 P. M. including Sundays
· SATURDAY TEA DANCES ·
ATTRACTIVE FEATURES for FUNCTIONS and PARTIES
FOR RESERVATIONS—PHONE
"JEAN"
REGENT 0351-2

"Please do! . . . they're so fragrant. I may be a bit old-fashioned, I don't smoke myself, but if I did *I'd rather have a Chesterfield."*

Fragrant, *yes* . . . and mild too, but not so mild that the flavor and richness get lost; *remember, THEY SATISFY!*

Chesterfield

. . . mild enough *for anybody* and yet *THEY SATISFY*

LIGGETT & MYERS TOBACCO CO.

ENGINES AT AIR SHOW STIR WIDE INTEREST

Throngs View New Designs in Plane Power Plants, Many of Them Made in Europe.

18-CYLINDER MOTOR SEEN

Huge Isotta Machine Develops 1,000 H. P.—Electron Metal Used in Lighter Models.

WEATHER BUREAU EXHIBIT

Methods Used to Compile Flying Data Shown at Booth—Exposition Open Tomorrow.

Tremendous crowds continued to throng the New York Aviation Show throughout its third day at the Grand Central Palace, from the opening of the doors in the afternoon until late last night. The sightseers had to be driven from the three floors by attendants who were turning out the lights before the last of the visitors left the planes and other exhibits.

An attraction that appears to increase in drawing power as the show progresses is the engine display, in which are represented many of the leading foreign airplane motor manufacturers who are now making American affiliations. Among these is the Isotta Fraschini Company's exhibit on the main floor. Four engines mounted on swivel standards are shown, and one of these is an eighteen cylinder water-cooled engine, built up of three banks of six cylinders each, similar to the Broad Arrow type manufactured in England by the Napier Company. This motor develops 1,000 horsepower with direct drive, and, geared, develops 1,200. It is the most powerful engine ever brought into the United States and one of the most powerful ever built. Two motors of this type with a slightly different set-up have been constructed in Italy for the Schneider Cup racing seaplane now being constructed by the Macchi Company.

Isotta also is exhibiting two air-cooled motors that are new in type and material in this country, a six-cylinder in-line air-cooled engine developing eighty horsepower for sport planes, its cylinders built of the new electron metal, said to be lighter than aluminum and stronger than duralumin, which is used universally in the construction of planes and parts of motors.

Other Italian Motors Shown.

The other air-cooled motor is a twelve-cylinder V type engine developing 400 horsepower. Engineering experts spent much time examining these engines, which were brought to this country within a month as part of the equipment of several Savoia Marchetti planes purchased by the American Aeronautical Corporation, recently formed to manufacture the Savoia Marchetti planes in this country. The fourth engine in this exhibit is another V type twelve-cylinder water-cooled motor of conventional type which develops 560 horsepower and is used in Italy in military planes.

In an adjoining booth is another famous motor from overseas, the Bristol Jupiter air-cooled radial, which develops 525 horsepower. Beside it stood a Bristol Titan, seven-cylinder radial air-cooled engine rated at 220 horsepower. These motors are now being manufactured in Brooklyn by the E. W. Bliss Company and are displayed by this company. The Jupiter recently passed its qualification tests at the Bureau of Standards with a high performance record.

Those who visit the booth of the Weather Bureau on the third floor of the palace have an opportunity to watch the actual operation of the aerological service which has been installed under the supervision of the Departments of Commerce and Agriculture at all air-mail terminals in the country. Here E. M. Barto, assistant meteorologist, attached to the Aerological Division at Washington, was gathering reports every sixty minutes from stations between New York and Chicago on the eastern division of the transcontinental air mail.

Flying Data Taken Up to 5,000 Feet.

The reports come in from the stations over the teletypewriter, sent by observers from Hadley Field, N. J.; Bellefonte, Pa., Cleveland and Chicago, as well as intermediate stations, and describing exactly conditions on the ground and at various altitudes up to 5,000 feet. Here fliers planning to go West can obtain the latest information as to clouds, ceiling, wind direction and temperatures. As reports come in Mr. Barto marks them on a large table. When he is not attending to these details he is busy explaining the uses of the instruments set up in the booth, among them a theodolite, or combination telescope and transit, which has been adapted to meteorological use in conjunction with pilot balloons for learning the news so valuable to pilots from the upper air. Mr. Barto has set up a balloon and those who wish can take a sighting through the telescope to "see" what the upper air is doing in the Grand Central Palace.

Alongside the Weather Bureau exhibit is the booth of the Department of Commerce, at the entrance to which two huge airway beacons of the type that now light nearly fourteen thousand miles of airways in the United States, flash intermittently.

Commander John Dwight Sullivan of Aviators Post 743, under the auspices of which the show is being conducted, announced last night that because of its great educational value the city authorities had granted the show special permission to be open Sunday from 1 P. M. to 10:30 P. M.

M'ADOO HERE BY PLANE.

Former Treasury Secretary Flies From Capital With Haldeman.

Special to The New York Times.

CURTISS FIELD, L. I., Feb. 8.—William Gibbs McAdoo, Secretary of the Treasury under President Wilson, arrived here from Washington late this afternoon in a Bellanca plane piloted by George Haldeman, who was pilot on the Ruth Elder flight.

Mr. McAdoo was accompanied by D. B. Olson, production manager for the Bellanca Aircraft Corporation.

FLYING MANOEUVRES FEATURE WAR GAMES

Fleet Returning to Panama After 36-Hour Demonstration by 350 Planes Without 'Casualty.'

By LEWIS R. FREEMAN,
Former Lieutenant, R. N. V. R., Official Correspondent With the Grand Fleet.

Navy Wireless to THE NEW YORK TIMES.

ON BOARD U. S. S. SARATOGA AT SEA, via Balboa, Feb. 8.—The battle fleet is returning to Panama after two days of tactical exercises which have been notable for the splendid cooperation of all units, especially the remarkable work of the Naval Air Service. The latter concluded a thirty-six-hour period of the greatest demonstration of flying efficiency in the history of this or any other naval force.

In the course of flying in regular duties and exercises yesterday and today, the participating naval units of the Saratoga, the Lexington, the Wright and the Coco Solo base force flew 350 planes for an average of four hours each, making a total of 1,400 airplane hours flown, or 140,000 airplane miles, all without a single casualty. This unparalleled showing of efficiency crowns the spectacular success of a bombing raid of the canal locks by the planes of the Saratoga, in command of Admiral Reeves. The excellent work in radio communications between the flying planes and the carriers also featured these exercises.

A submarine attack planned against the fleet for this morning was completely frustrated by scouting fighting planes of the Saratoga and the Lexington. The submerged craft were located and destroyed from the air before they could reach a point for successfully launching torpedoes against the major ships.

Many aerial fights marked the final phase of the operations, in which an attack of torpedo planes was blocked by squadrons of the Lexington and Saratoga. An aviator returning to the Saratoga declared there was such a jam of attacking fighters about the torpedo plane attackers that he could not force his way into it.

PLAN NEW AIR MAIL TO MEXICO ON FEB. 23

Postoffice Department to Award Contract Monday for the Link From Brownsville.

Special to The New York Times.

WASHINGTON, Feb. 8—The new air mail service to Mexico connecting the United Air Mail network at Brownsville with Vera Cruz and Mexico City, will be started Feb. 23, in compliance with wishes of the Mexican Government. P. L. Gove, assistant to Second Assistant Postmaster General Glover, in charge of air mail, indicated today that the contract for the route would probably be awarded Monday to the Pan-American Airways.

"The proposal of the Pan-American company was the only one which complied with the specifications by giving the Department concrete evidence that the company had the approval of the Mexican Government," Mr. Gove said.

Mr. Gove said the provision requiring approval of the Mexican Government was an essential part of the proposal because all of the route beyond Matamoras, Mexico, across the Rio Grande from Brownsville, would be over Mexican territory.

The Pan-American bid for the route was the highest submitted, $2 a mile for one-way operation. It is understood that L. H. Piper, president of Universal Aviation, Inc., the lowest bidder, with a proposal of 98.75 cents a mile, will make a fight for the contract.

Mr. Gove stated that the Postoffice Department had called upon the other bidders, including Mr. Piper, the Consolidated Aircraft Company of Buffalo and Walter T. Varney, operator of the Salt Lake City-Pasco (Wash.) air mail rout, to submit evidence that their operation of the route would have the approval of the Mexican Government. The bidders have the remainder of the week in which to do this.

ZEPPELIN TRIP POSTPONED.

Voyage to Egypt Is Deferred to Next Month.

Wireless to THE NEW YORK TIMES.

BERLIN, Feb. 8.—For various reasons the Graf Zeppelin's trip to Egypt and Palestine has been postponed until the latter half of March.

A number of tourists have booked passage for the voyage, which may take four or five days.

Whether the airship will make a landing in Egypt, where a mooring mast is provided by the British Government, depends mainly on weather conditions. Yesterday the Graf Zeppelin made trips in the vicinity of Lake Constance to try the new wireless apparatus which is said to be possible to operate short and long waves simultaneously.

NORTHCOTT JEERS CAPTORS

Condemned Slayer Sends Deputies on Vain Hunt for Bodies.

RIVERSIDE, Cal., Feb. 8 (AP).—Gordon Stewart Northcott, awaiting sentence of death for the slaying of three boys, for which he was convicted yesterday, jeered deputy sheriffs when they returned today from another futile hunt for the bodies of the victims.

The deputies, following directions said to have been given them by Northcott, went to the Northcott chicken ranch and dug in several spots around the now abandoned farm. They found nothing, however.

"Well, I just had to send you on another wild goose chase before I was through," Northcott told the officers.

The young Canadian had no appetite for breakfast this morning and left it untouched. Soon afterward he asked to see a priest and one was taken to him.

Bikle Leaves U. of P. Law Faculty.

PHILADELPHIA, Feb. 8 (AP).—Henry Wolf Bikle, general attorney of the Pennsylvania Railroad Company, has resigned as professor of constitutional law in the Law School of the University of Pennsylvania to devote more time to the railroad. He has been a member of the teaching force of the law school since 1901.

LINDBERGH SOARS FROM SHIP TO CANAL

He Takes Off From the Saratoga, 70 Miles at Sea, After Viewing War Games in Air.

NOT TO FLY TO COLOMBIA

Time Will Not Permit—He Goes on Fishing Trip—Heavy Return Mail May Require Two Planes.

Special Cable to THE NEW YORK TIMES.

BALBOA, Feb. 8.—After taking off from the deck of the aircraft carrier Saratoga, seventy miles at sea, at 10:18 today, Colonel Charles A. Lindbergh landed at Albrook Field, Balboa, at 11:07. This was his first take-off from the deck of a ship. It was accomplished without difficulty after the Saratoga steamed into the teeth of the trade winds blowing across Panama Bay until the combined speeds of ship and plane aggregated thirty miles an hour, making it possible for the plane to rise after a short run.

Colonel Lindbergh was unaware of press reports from Washington published here to the effect that he was flying to Bogota, Colombia, today. When it was called to his attention he stated:

"Although I hope soon to visit South America, there is no authority for information concerning a trip to South America at this time."

When he was informed that the Governor of the Atlantic Department of Colombia had inquired if and when he was arriving at Barranquilla today, Colonel Lindbergh added that he would like to make the flight to Colombia again but could not do so this trip and return to Miami with mail on Sunday.

Lindbergh Sunburned on Ship.

Colonel Lindbergh was burned a deep red by the sun from the day he spent on the Saratoga watching the deployment for an attack by the destroyer tenders Dobbin, Whitney and Melville, with planes outlining the "enemy."

"The operation was perfect and I believe opens a new field for naval operations," he said.

After luncheon Colonel Lindbergh flew across the Isthmus to France Field in an army pursuit plane which he used on his first visit here. This evening he is flying an amphibian to the best fishing grounds of Panama at Perlas Islands, forty miles from Balboa, to try his luck with red snapper, amber jack and other game fish in which the waters abound.

With the announcement that Panama mail will be carried on the return flight, the sale of special stamps and envelopes began at the Panama and Colon postoffices today. Long lines of people were waiting before the windows. The Canal Zone postoffices were swamped with letters to go on the first flight and it was expected that 70,000 special stamps would be virtually exhausted before the mail closes on Saturday. Five hundred pounds is the maximum load that Colonel Lindbergh can carry and if more is received a second plane may join the return flight.

Leads Naval "Sea Hawks."

Navy Wireless to THE NEW YORK TIMES.

ABOARD U. S. S. SARATOGA, AT SEA (via Washington), Feb. 8.—Naval history was written this morning when five planes took off from the deck of the Saratoga and disappeared in the direction of land after a zooming salute from the great aircraft carrier and from Admiral Wylie's flagship, the Texas. The formation was led by Colonel Charles A. Lindbergh, flying a Boeing single-seat fighting plane, the occasion being the first time an army officer ever took off from the deck of a naval aircraft carrier.

Colonel Lindbergh, who took the place of Lieutenant J. J. Williams when the latter was killed while flying with the army "Three Musketeers" in the national air races meet at Mines Field, Inglewood, Cal., last Summer, today gained another unique distinction. He replaced Naval Lieutenant Tomlinson, whose resignation left vacant the leadership of the famous stunting three "Sea Hawks." The two remaining members, Lieutenant Bill Davis and Lieutenant Pat Storrs, flew with Colonel Lindbergh this morning.

Colonel Lindbergh dined last night in the wardroom of the Saratoga after being introduced to and shaking hands with every member of the mess. Later he climbed back to the bridge and watched the progress of the night "attack" by destroyers on the Saratoga and other ships of the fleet. He remained on the bridge until nearly midnight in friendly conversation with Admiral Reeves, the officers of the staff and other officers of the ship.

Previous to Colonel Lindbergh's flight this morning, all the fighting and scouting planes of the Saratoga were launched, repelling a submarine-torpedo-plane attack by the "enemy" destroyers on the horizon. Submarines were reported ahead, and half a dozen "dog fights" with "enemy" planes were in progress as Colonel Lindbergh started off, leading the "Sea Hawks."

SOCIETY UNVEILS PAINTINGS

Genealogical Group Hangs Portraits of Roosevelt and Dr. Adams.

Portraits of Theodore Roosevelt and Dr. Edward Dean Adams, which were recently acquired by the New York Genealogical and Biographical Society, were unveiled at a meeting of the society at 226 West Fifty-eighth Street last night.

The Roosevelt portrait was painted by Johan Waldemar von Rehling-Quistgaard, a Danish artist, and that of Dr. Adams was done by George Rufus Boynton, who painted portraits of Charles Evans Hughes and Elihu Root, which are now in the possession of the society.

Professor Allan Nevins of Columbia University delivered an address on the campaigns of General John C. Frémont and Major George Haven Putnam spoke on "Some Memories of Abraham Lincoln." Clarence Winthrop Bowen, president of the society, announced that the $280,000 needed to complete the society's new building had been fully subscribed. The society elected Myron C. Taylor as a trustee and twenty-one others to membership.

CHAMBERLIN DEFENDS FLOYD BENNETT FIELD

Transatlantic Flier Discusses New Municipal Airport in Speech Over Radio.

Clarence D. Chamberlin, speaking last night over WABC on airports, replied to criticism directed recently at the new municipal airport, Floyd Bennett Field, at Barren Island, construction of which Mr. Chamberlin is supervising for the city. Much of the criticism, he said, came from those who wished to sell real estate which the city did not purchase for airport purposes.

"I am absolutely convinced, no matter what others say," the transatlantic pilot asserted, "that when it is finished, Floyd Bennett Field will be the best airport in the metropolitan district. It is easily found from the air and is safe for fliers. There are no great stacks nor high buildings around it; no smoke obscuring it by day and night. When all is said and done, it is the pilots who will have the last word to say on the location of air terminals, and we are now having an example of this in the objection of the mail pilots to the use of the Newark airport."

Floyd Bennett Field, Mr. Chamberlin said, was twelve miles from the Pennsylvania Station. The city had appropriated $2,500,000 for it this year and $1,000,000 more would be needed next year. He added:

"This sum is but a fraction of what the airport would cost in a location nearer the centre, where the land would have to be purchased.

"I would like to state how much the engineers for the Dock Department are doing to make our airport a success. Chief Keller and Captain Lansing have devoted every minute they could spare to the field, working all hours, includings nights and Sundays, on the engineering. It will be due to them that we have the best airport in this part of the country."

APPLY TO AIRCRAFT SHIP ENTRY RULES

Customs and Public Health Services Will Regulate Foreign Traffic.

CLEARANCES ALSO REQUIRED

Shippers Must Declare Air Cargoes, Value and Destination—Some Exceptions Made.

Special to The New York Times.

WASHINGTON, Feb. 8.—Under regulations of the Department of Commerce and of the Customs and Public Health Service of the Treasury Department, aircraft engaged in foreign commerce have been placed under virtually the same restrictions as to entry and clearance as shipping.

In making public these regulations today in summary form, the aeronautical branch of the Department of Commerce explained that this step was felt necessary because of the rapid growth of commercial aircraft traffic, and that the regulations will be printed with the full text of the laws applicable.

The customs regulations were first made public by the Treasury Department early in January, and Assistant Secretary Lowman explained at that time that aircraft traffic was increasing in a few sections so rapidly that close supervision would be necessary to guard against smuggling and to safeguard the health of the country. He also stated that additional official ports of entry, from which aircraft engaged in foreign trade must enter and depart, would be designated as the conditions demanded.

The chief traffic is now with Mexico and some of the other Latin-American countries, and with Canada. Ship-to-shore aircraft service is also being maintained by some ship lines.

The Commerce Department regulations require that the person having command of any aircraft engaged in the transportation of freight, including United States mails, or passengers bound to a foreign port, shall deliver to the collector of customs of the district from which such aircraft is about to depart a manifest of all cargo on board and its value.

The owner, shippers or consigners of such aircraft cargo shall also deliver to the collector of customs manifests of the cargo or parts thereof shipped by them respectively, and the values of such cargo according to their actual cost, or the value that they bear at the port at the time of exportation.

There shall further be stated the foreign port or country in which such cargo is to be landed. A correct list of the names of passengers also must be submitted.

As to entry the regulations provide that the pilot of any aircraft before leaving a foreign port shall first inform the collector of customs at the place of first landing of the intended flight, giving the approximate time of arrival.

The person having charge of any aircraft shall immediately report his arrival to the customs officer of the port of entry or custom house at the place where such aircraft shall first be destined in the United States and shall comply with the customs and immigration laws and regulations.

The exception is made that airplanes making one round trip or oftener every ten days on scheduled service between ports of the United States and a foreign port shall not be required to make entry or to clear at the custom house, provided that the person in charge of any such airplane shall be required to report any baggage and merchandise on board to the collector of customs immediately after arrival.

The Health Service applied to aircraft the same regulations which are applicable to ships, requiring that a bill of health be obtained from the proper authorities before sailing or entry, except that aircraft "may be exempted from obtaining said bills of health except during the prevalence of any of the quarantinable diseases at such foreign port or place, or at such port or place in the possessions or other dependencies of the United States."

STERN BROTHERS
42ND AND 43RD STS.—WEST OF FIFTH AVENUE

Exceptional Sale

OVERCOATS

oxford grays and blues included

$36

Fine English and American overcoats of woolens that have been especially selected for their known wearing qualities and handsome appearance. Oxford grays and blues dominate this group but there is ample choice in other colors, too . . .

Remarkable Values

MEN'S SUITS

with two pairs of trousers

$40

Here are the patterns in oxford gray and blue that well dressed men are choosing. And here, too, is a price that any man would willingly pay for suits of this high quality . . . . .

MEN'S SHOP—SECOND FLOOR

AMPICO HALL · 584 FIFTH AVENUE
(at 47th Street)
OPEN 8:30 A. M. TO 10 P. M.

Open SATURDAY

ANNUAL FEBRUARY CLEARANCE OF FINE USED PIANOS

Such famous makes as MASON & HAMLIN, KNABE, CHICKERING, J. & C. FISCHER, equipped with the world famous AMPICO

SELDOM has such a variety of Ampicos and player pianos been assembled. Though their prices are far below normal, these pianos are the equal of new. To dispose of them at once, we have set the prices so low as to insure immediate public response. Each piano has been thoroughly reconditioned, tuned and polished in our own shops. Each piano is unqualifiedly guaranteed. Every instrument in the sale will be sold absolutely without reservation.

AMPICOS $595 up

A few representative examples	When New	Sale Price	Down Payment
HAINES BROS.—Ampico—Baby Upright	$ 985.	$ 595.	$ 59.50
J. & C. FISCHER—Ampico—Baby Grand	1975.	1450.	145.00
KNABE—Ampico—Mignonette Grand	2950.	2385.	238.50
KNABE—Ampico—Baby Grand	3500.	1950.	195.50
J. & C. FISCHER—Ampico—Baby Grand	2250.	1495.	149.50
J. & C. FISCHER—Ampico—Baby Grand	2250.	1585.	158.50
J. & C. FISCHER—Ampico—Baby Grand	1975.	1500.	150.00
KNABE—Ampico—Mignonette Grand	2950.	2400.	240.00
J. & C. FISCHER—Ampico—Louis XV—Grand	2250.	1785.	178.50
KNABE—Ampico—Parlor Grand	4200.	2395.	239.50
CHICKERING—Ampico—Baby Grand	4200.	2500.	250.00
CHICKERING—Ampico—Baby Grand	3150.	2440.	244.00
HAINES BROS.—Ampico—Grand	2250.	1695.	169.50
CHICKERING—Ampico—Baby Grand	3150.	2495.	249.50
CHICKERING—Ampico—Baby Upright	1475.	775.	77.50
CHICKERING—Ampico—Upright	1800.	995.	99.50
KNABE—Ampico—Upright	1800.	1050.	105.00

Special SATURDAY
USED BABY GRANDS
from $325
USED PLAYERS
from $250
USED UPRIGHTS
from $125

Only 10% need be paid down. Two years to dispose of the balance. We will take your old piano in trade and make a generous allowance.

AMPICO HALL
MASON & HAMLIN · KNABE · CHICKERING · AMPICO
J. & C. FISCHER · MARSHALL & WENDELL · ARMSTRONG
584 Fifth Avenue (at 47th St.)
Open 8:30 A. M. to 10 P. M. · Telephone BRYant 0700
Other Salesrooms
FORDHAM, 130 E. Fordham Road
BROOKLYN, 61 Flatbush Avenue
JAMAICA, 146-10 Jamaica Avenue
NEWARK, 31 Central Avenue

Tilden Reinstated by Tennis Committee—Matsuyama Beats Hagenlacher, 400-385

TENNIS COMMITTEE REMOVES TILDEN BAN

National Executives Meet in Boston and Make Reinstatement Effective at Once.

ONE MEMBER DOES NOT VOTE

But Other Sixteen Cast Their Ballots Without Holding Any Discussion on Subject.

STAR BARRED LAST AUGUST

Suspended for Writing Articles on Wimbledon Tourney—Reinstatement Twice Denied.

By ALLISON DANZIG.

Special to The New York Times.

BOSTON, Feb. 8.—William Tilden is back in the lists again. Close to six months after suspending him for violating the player-writer provision of the amateur rule, the executive committee of the United States Lawn Tennis Association, in session at the Copley Plaza Hotel here tonight, reinstated the former national champion, the action to take effect immediately.

Tilden thus becomes eligible to take up his racquet again in amateur play and, according to the announcement made in New York by Frank Hunter on Thursday, will make his first appearance in tournament competition since his disqualification, in the invitation tournament of the Heights Casino starting in Brooklyn tomorrow.

Less than five minutes were required for the seventeen members of the executive committee present to lift, without a dissenting vote, the ban which had been placed upon the Philadelphian on the evening of Aug. 24 because of his newspaper articles on the play at Wimbledon last June.

Was Removed as Captain.

Before his official disbarment Tilden had been removed as Captain of the American Davis Cup team on the eve of the interzone match with Italy in July, to the bewilderment of the tennis world, and for the first time since 1920 the United States went into a Davis Cup match without him on the team.

Following the victory of the American combination over Italy Tilden was put back on the team, on the intercession of Ambassador Herrick, and played against France in the challenge round in which he gained a remarkable victory over Rene Lacoste. Upon his return from France he was tried on the charges which had been preferred against him while abroad and found guilty at the Aug. 24 meeting.

The following month Tilden sought to be reinstated by the executive committee, but his application was tabled. At the next meeting of that body, on Dec. 8, it was brought up again and referred to the amateur rule committee, which was instructed to confer with the former champion to determine more conclusively what his attitude would be in the future with regard to his observance of the letter and spirit of the rule, and to report back to the executives at tonight's session.

Holcombe Ward, chairman of the Amateur Rule Committee, was not present tonight, having left for Europe last week. In his absence Louis J. Carruthers of New York, treasurer of the U. S. L. T. A., acted as chairman and introduced a recommendation by Mr. Ward that Tilden be reinstated immediately.

No Discussion Is Held.

There was no discussion on the matter, according to the announcement given out from the closed session. The roll was called and sixteen of the seventeen members voted in favor of the recommendation. The other, whose identity was not disclosed, did not vote, so in almost the twinkling of an eye, came to an end another chapter in the long history of Tilden's controversies with the parent body of tennis.

It was stated by an official of the association, who was speaking only for himself, that Tilden had adopted a more conciliatory attitude since the December meeting of the executives than he had maintained theretofore, and that his reinstatement might have come sooner had they received definite assurance that he would obey the rule.

The seventeen members of the executive committee present were Samuel H. Collom of Philadelphia, president of the U. S. L. T. A.; Louis B. Dalley of New York, vice president; Harry S. Knox of Chicago, secretary; Louis J. Carruthers of New York, treasurer, and Edward B. Moss of New York, executive secretary, constituting the officers; Paul W. Gibbons of Philadelphia, James C. Stewart of Chicago, J. D. E. Jones of Providence and Davison Obear of St. Louis, all sectional delegates.

Also the following delegates at large: Walter L. Pate of New York, Joseph W. Ivy of Kansas City, Fred D. Burns of Cincinnati, William P. Rowland of Philadelphia, G. Peabody Gardner Jr. of Boston and Harry S. Walsh of Chicago, and Julian S. Myrick and Henry W. Slocum of New York, former presidents.

Wear Also Is Present.

Also present by invitation were Joseph W. Wear of Philadelphia, chairman of the Davis Cup committee; William Johnston of California, Watson Washburn of New York, chairman of the constitutional and rules committee, and J. Mills Newton, secretary of the Southern Association.

What other action was taken by the executives was not disclosed. It was understood that they were to consider the matter of holding an open tournament this year, although several officials expressed the opinion privately that there was little possibility of such being done.

The report of the ranking committee came up as usual, but the ratings will not be announced until they are approved at the annual meeting of the United States Lawn Tennis Association, which will be held tomorrow afternoon.

Tilden's reinstatement removes any doubt of his being ranked this year, unless the ranking committee leaves him out on the ground of "insufficient data," which is extremely unlikely.

Times Wide World Photo.

WILLIAM TILDEN,

Who Has Been Reinstated by Lawn Tennis Executive Committee.

N. Y. A. C. AGAIN WINS IN CLASS B SQUASH

Defeats Yale Club, 5-2, to Strengthen Hold on First Place in League.

CITY CHECKS SHORT HILLS

Retains Grip on Second Position by 4-3 Victory—Columbia Club, Harvard, Fraternity Triumph.

STANDING OF THE TEAMS.

	W.	L.		W.	L.
New York A. C.	8	1	Montclair	4	5
City A. C.	8	2	Fraternity	4	5
Columbia	6	3	Short Hills	3	6
Harvard	5	4	Crescent	2	7
Yale	5	4	Park Avenue	1	8
Princeton	4	5			

The New York A. C. strengthened its hold on first place in the Metropolitan Class B Squash Tennis League by defeating the Yale Club, 5 to 2, at the latter's courts yesterday. The City A. C., second in the league standing, refused to be shaken off and conquered the Short Hills Club in a close match, 4 to 3.

The Columbia Club gained undisputed hold on third place by defeating the Princeton Club, 5 to 2, while the Yale Club, with whom it held third position at the completion of the play last week, was bowing to the New York A. C. The Yale Club combination is now tied with Harvard for fourth place, the latter halting the Crescent A. C. in the most decisive victory of the day's play, 6 to 1.

Montclair lost to the Fraternity Club, 4 to 3.

The summaries:

N. Y. A. C. 5, Yale 2.

J. C. Lyons, N. Y. A. C., defeated L. A. Sonnborn, Yale, 15—14, 17—15; Mc. Elliott, N. Y. A. C. defeated Lambert Prettyman, 15—1, 8—15, 15—8; C. W. Button, N. Y. A. C., defeated Y. Stevens, 15—4; T. L. Bates, Yale, defeated B. W. Richert, 5—15, 15—2, 15—5; W. Hodgkin, Yale, defeated J. L. Leo, 17—18, 15—11, 15—12; W. R. Chambers, N. Y. A. C., defeated K. H. Sheldon, 15—3, 15—8; S. Thompson, N. Y. A. C., defeated Fergus Reid Jr., 17—16, 11—7, 15—11.

City A. C. 4, Short Hills 3.

S. Samuels, City, won by default from R. H. Pearson; J. R. Montgomery, Short Hills, defeated L. Millus, 18—14, 15—9; Ed Van Vechten, Short Hills, defeated H. Meyer, 15—11, 10—15, 17—12; H. Ahlovich, City, defeated E. A. Clark, 15—10, 15—11; E. Simon, City, defeated L. Skidmore, 15—7, 15—9; E. B. Twombley, Short Hills, won by default from Christie F. Pfanes, City, defeated Barry Ryan, 15—7, 15—4.

Columbia 5, Princeton 2.

S. M. Sperry, Princeton, defeated R. H. Rutter, 15—10, 15—7; E. F. McLoughlin, Columbia, won by default from Edwin Meltzer; F. S. Whitehouse, Princeton, defeated H. G. Larson, 15—11, 11—15, 15—7; N. N. Alexander, Columbia, defeated H. C. Woods, 15—1, 15—1; J. M. Cole, Columbia, defeated C. J. White, 15—11, 15—8; T. Lang, Columbia, defeated F. S. Merrill, 15—6, 15—13, 15—9; B. S. Carter, Columbia defeated R. B. Hollander, 15—6, 15—2.

Harvard 5, Crescent A. C. 1.

C. J. Mason Jr., Harvard, defeated C. W. Fyfe, 15—12, 15—18, 15—10; E. H. Hemingway, Harvard, defeated E. W. Arnold, 18—16, 15—12; F. M. Warburg, Harvard, defeated J. N. Schermerhorn, 15—6, 15—9; W. L. Jones, Crescent, defeated J. A. Bell, Holland, 15—10, 15—18, 15—10; H. Bell, Harvard, defeated W. E. Lawrence, 15—1, 15—4; W. Davis, Harvard, defeated A. F. Adam, 15—3, 15—5; O. C. Stanton, Harvard, defeated H. R. Burroughs, 16—18, 15—4, 15—10.

Fraternity 4, Montclair 3.

H. B. Cole, Fraternity, defeated J. Fritts, 18—13, 15—9; W. Rich, Montclair, won by default from H. Fisher; C. R. Smith, Fraternity, defeated A. H. Dooley, 15—5, 15—2; H. Fayen, Fraternity, defeated P. Waldron, 15—12, 15—17, 15—7; J. P. Callahan, Montclair, defeated G. Edmundson, 15—8, 15—10; R. Wirtz, Montclair, defeated J. W. Griffen, 15—12, 18—43; H. Van Gerbig, Fraternity, defeated F. Gleesby, 15—3, 15—2.

KURZROK REACHES MET. TENNIS FINAL

Beats Jenkins, 6-4, 8-6, Tarangioli Topping Partridge, 6-2, 6-4, in Other Semi-Final.

Lawrence Kurzrok, the defending champion and first seeded player, and Ed Tarangioli, New York University captain and fourth seeded star, reached the final round of the metropolitan indoor tennis tournament at the 369th Regiment Armory yesterday afternoon. They will meet for the title this afternoon at 2 o'clock.

Kurzrok disposed of Eddie Jenkens, Jr., sixth seeded player, in his semi-final match, 6-4, 8-6, while Tarangioli defeated Melvin H. Partridge, the second seeded player, in his semi-final match, 6-2, 6-4.

In the women's play the first two seeded players, Miss Clara Greenspan and Miss Charlotte Miller, reached the final round and will meet for the title this afternoon, also at 2 o'clock. The women's doubles final will take place this morning at 11 o'clock.

Vick Will Be Umpire.

ANN ARBOR, Mich., Feb. 8 (AP).—Henry J. (Ernie) Vick, former St. Louis National League catcher, has signed a contract to umpire in the Piedmont League, he told friends here today. Vick first became prominent in athletics as a member of University of Michigan football and baseball teams.

GIANTS' SALE STORY AGAIN IS REVIVED

Stoneham Here and McGraw in Havana Both Make Denials of Ownership Change.

BUT THE REPORTS PERSIST

Identity of Those Seeking Control Not Revealed—One Rumor Points to a Syndicate.

By JOHN DREBINGER.

Persistent reports that the ownership of the New York Giants is about to change hands once again bobbed up in local baseball circles yesterday and once again they were as emphatically denied by Charles A. Stoneham, president and holder of the controlling interest. Despite the denials, however, the reports throughout the day gained in volume, particularly when these reports were further augmented by rumors that John McGraw, manager of the Giants, had secretly left Havana several days ago and was now in hiding in the city.

Later in the day it was definitely established that McGraw still is in Cuba, but even this failed to cool the ardor of those who professed to have positive information that the sale of the Giants is certain to go through.

Just who is to be the purchaser appeared to be vague in nearly all of the reports. According to one rumor, it would be a syndicate with which McGraw is said to have been negotiating for the past few weeks while vacationing in Cuba.

Kenny Report Revived.

Another was a revival of the report which first broke into print some six weeks ago that William F. Kenny, wealthy contractor who last year bought a one-fifth interest in the club, was about to take over the controlling interest. A new angle to this report yesterday linked Paul Block as a partner to this transaction.

Still another report was to the effect that Mr. McGraw was doing the selling and that after unloading his share, said to be not more than about 5 per cent, he would resign as manager.

All these reports were most emphatically denied by Stoneham in his office yesterday.

"So far as I know, Mr. McGraw is still in Cuba," he said in answer to a question as to the manager's whereabouts. "At the moment I do not know when he plans to come to New York, if at all. Before he left for his vacation in Cuba he told me he was not certain whether he would come back to New York before the training season opened or would go direct from Havana to San Antonio.

Not Selling the Giants.

"As for selling the Giants, well now, I wonder if you fellows ever get tired of asking me that question. I am not selling the Giants today or, so far as I know right now, any other day."

Secretary Jim Tierney also professed to know absolutely nothing about McGraw's immediate plans for returning to New York. He admitted McGraw would be back some time before the second squad of Giant players left for San Antonio. The first squad is leaving here next Tuesday. The second is not due in camp until Feb. 28.

Still the rumors of the Giant sale persisted as they have been persisting ever since it was learned on Dec. 30 last that Kenny, close of friend of former Governor Alfred E. Smith, had purchased 20 per cent of the stock of the club.

Reports sprang up almost at once that Kenny planned to assume full control of the club, buy out Stoneham's interest, and induce Smith to accept the presidency of the club. Kenny denied having any such plans, while Smith also scouted the idea.

"The next time you fellows," Smith said to a group of reporters a few days after leaving Albany, "get a rumor that I am to become a ball player on the Giants I wish you wouldn't come running around to bother me about it."

Kenny also insisted he had no intention of taking an active part in baseball. He said he had purchased the stock, which had been owned by the estate of the Soden and Covant interests in Boston for many years, because he considered the Giants a very good investment. He bought 2,550 shares but the price was not revealed. It was variously reported as ranging from a little more than $100,000 to $500,000.

Block Owns Newark Club.

Paul Block, who was linked yesterday with Kenny in the latest reports on the sale of the Giants, is the present owner of the Newark club in the International League, and has been known to be eager to gain entry in New York as a baseball magnate. He has made several attempts to purchase the Brooklyn Robins but so far has failed to induce Stephen McKeever, half owner of the club, to part with his holdings.

In the present line-up of Giant stockholders, Stoneham holds the controlling interest with 50 per cent, Kenny owns 20 per cent, Magistrate Francis X .McQuade 10 per cent, McGraw 5 per cent, with the remaining shares distributed among a number of stockholders.

Under an agreement said to exist among Stoneham, McGraw and McQuade, none of the three can sell his share without the consent of the other two.

Story Is Joke, Says McGraw.

HAVANA, Feb. 8 (AP).—"There is no foundation for the report that the New York Giants have been sold," John J. McGraw, manager of the team, told The Associated Press here tonight.

McGraw, a Winter visitor in Havana, said:

"I have no report of any changes in the ownership of my team. There are no changes and there will be no changes in so far as I am aware.

"Tell me another funny joke," was his first comment when advised of the reports current in New York that a change in Giant ownership was imminent.

BOXING BOUTS TONIGHT.

Olympia B. C.—Ignacius Ara vs. Eddie Bowie, ten rounds; Black Bill vs. Routier Parra, ten rounds; Rufino Alvarez vs. Wild Jim Griffin, ten rounds; Lou Feldman vs. Joe Martinez, six rounds.

Fourteenth Regiment Armory—Mickey White vs. Johnny Ciccarelli, ten rounds; Johnny Burns vs. Tommy Burns, four rounds; Arnold Ryan vs. Joe Barry.

212th Anti-Air Craft Armory—Johnny Huber vs. Mickey Dunn, ten rounds; Jimmy Doyle vs. Mickey Cooney, eight rounds.

New Ridgewood Grove, S. C.—Gummy Snyder vs. Harry Smith, Charlie Rauch vs. Ritchie Graham, Willie Hines vs. Freddie Lindstrom, all six rounds; Charlie Williams vs. A. McIlree and Jack Rudko vs. Joe Amsico, four rounds.

Leaders in American Sport to Meet Here At MacArthur's Call to Discuss Problems

America's outstanding figures in sport will assemble in New York in the near future to discuss athletic problems and to fix policies and standards, according to an announcement by Frederick W. Rubien published in the current issue of Sportsmanship, official publication of the Sportsmanship Brotherhood, which came out yesterday. Rubien is secretary of the American Olympic Association and has been an international sports figure for many years.

The congress, Rubien says, will be called by the American Olympic Association upon the recommendation of Major General Douglas MacArthur, president of the American Olympic Committee. It will be held as soon as possible following the meeting of the International Olympic Committee at Alexandria, Egypt, on March 31.

Colonel William May Garland, Brig. Gen. Charles N. Sherrill and Commodore Ernest Lee Jahncke are to be America's delegates at the meeting in Egypt. Their presence is desired at the congress in New York and it will be held after they return to the United States.

"The purpose of this congress is to discuss the various athletic problems that have been agitating the nation during the immediate past without crimination or recrimination," Rubien writes, "and to fix policies and standards so definite as to thoroughly chart the course of American athletics for the future."

The questions which will be taken up in the New York meeting are summarized by General MacArthur as follows:

Professionalism as opposed to amateurism.

Whether athletics are detrimental to or promote the best interest of the school and the college.

Whether athletics are an essential part of our educational systems.

Whether athletics are a valuable training for citizenship.

Whether athletics tend to fit one for the problems of life.

As to the moral value of athletics.

To what extent women shall participate in athletics.

Whether athletics do not tend to specialization for the few rather than to recreation for the many.

HOGAN FIRST GIANT TO LEAVE FOR CAMP

Catcher Leads the Vanguard of Batterymen to San Antonio Spring Training Grounds.

SOME TO DEPART TUESDAY

Main Body of Players, However, Not Due Until Feb. 28—Heydler Off on Southern Tour.

There were unmistakable signs of Spring in the neighborhood of West Forty-second Street yesterday afternoon, and not merely because the weather was mild and the sun was shining brightly. Along about 2 o'clock in the afternoon Frank Hogan, gigantic catcher of the New York Giants, moved sideways through the door into Secretary Jim Tierney's office, asked for his railroad ticket for Texas, and last night Mr. Hogan was traveling in solitary splendor as the first of the Giant vanguard to head for the San Antonio camp.

Hogan, along with all the other batterymen, is not due in camp until next Friday morning, and those in this vicinity will not move out of New York until next Tuesday. The big catcher explained that he was making an early getaway with the idea of spending a few days with his friend and bosom companion, Andy Cohen, whose home is in El Paso.

After Hogan steamed out, Tierney revealed plans for getting the remainder of the first squad on its way to San Antonio next week. On Tuesday at high noon Tierney will board the train completely surrounded by correspondents and with three rookies, Curley Ogden, Floyd Johnson and John Kavanaugh, clinging to his coat tails.

That will be all to the party as it leaves New York, but it will be considerably increased at St. Louis, where it will be joined by Ray Schalk, who will be in command of the squad until McGraw arrives in camp; Benton, Walker, Genewich, O'Farrell and Witry.

All the others have been instructed to reach San Antonio as best they can, and by next Friday all the pitchers and catchers, in addition to three rookie infielders, Kavanaugh, Jordan and Marshall, are expected to be on hand, ready for the first workout. The second or main squad is not due in camp until Feb. 28.

John A. Heydler, president of the National League, also left New York yesterday, but not by train. For the next month or so Mr. Heydler will be a motorist, touring the South and eventually winding up at the Southern training camps.

PRINCETON SIX BEATS AMHERST BY 6 TO 0

Johnny Jones Tallies Two Goals and Stars for Victors on Home Rink.

Special to The New York Times.

PRINCETON, N. J., Feb. 8.—Princeton's hockey team conquered Amherst by 6 to 0 here this evening. Johnny Jones' defense Tiger player was the outstanding star, tallying two of the goals.

The first period opened with the Tigers unable to form their forces for continued attack. Doe Cuyler, reserve wingman, scored the only Princeton goal in the initial frame. Princeton released a fierce attack in the second which brought three goals by way of Captain Graham Jones, Johnny Jones and Jim Carey.

Two more counts were added by the Tigers in the final period when Johnny Jones shot the disk from the centre of the ice past Hansom. Eddie Rice also registered by scooping the disk into the net from scrimmage.

The line-up:

Princeton (6).		Amherst (0).
Ingersoll	Goal	Hansom
Adams	Defense	Parnall
J. Jones	Defense	Perry
Taylor	Centre	Nichols
G. Jones	Wing	Felt
Cuyler	Wing	Patrick

Spares—Princeton: Carey, Ruge, Rice, Livingston, C. Lockhart, G. Lockhart, Stevens, Cooke, McKinney, Palmer. Amherst: M. Kellogg, W. Kellogg, Williams, Stearns, Waterman.

Goals—First period: Princeton, Cuyler, 1.06. Second period: Princeton, G. Jones, 5:46; Princeton, J. Jones, 6:38; Princeton, Carey, 11:26. Third period, Princeton, J. Jones, 1:55; Princeton, Rice, 7:38.

TWO POLO FINALS TONIGHT.

New York A. C. Midwinter Tourney to Be Concluded.

The indoor polo program for tonight includes the finals of a tournament in the Bronx; the usual Saturday night games at Squadron A Armory in Manhattan and the games at the 101st Cavalry Regiment Armory in Brooklyn. The games in the Bronx are the finals of the high and the low goal divisions of the midwinter tournament of the New York Athletic Club and the matches will start at 8:30 at the 105th Field Artillery Armory.

The high goal final will bring together the Brooklyn Riding and Driving Club team and the New York Athletic Club. These two met in the final of this tournament last year and the Winged Foot riders scored an upset.

STARS RUN TONIGHT IN MILLROSE GAMES

Williams to Meet Stern Test in Sprints—Nurmi to Start in Wanamaker Mile.

8 INTERNATIONAL EVENTS

Wide In Two-Mile Miss-and-Out Race—Canadian Relay to Oppose American Four—16,000 Expected.

By ARTHUR J. DALEY.

The Vancouver schoolboy will have to pass another test tonight. Triumphant in his first race indoors at Boston a week ago and successful in his first flat shoe run in Newark on Thursday, young Percy Williams will meet the finest field of sprinters that has been assembled since the Olympic games in the twenty-second annual athletic carnival of the Millrose A. A. at Madison Square Garden tonight.

A crowd of 16,000 is expected to witness the hair-trigger Williams toe the mark in the international 60-yard dash against Chet Bowman of the Newark A. C., former national 100-yard champion; Ed Hamm of Georgia Tech, Olympic broad-jump king and record-holder, who is also a Southern sprint champion, and Jimmy Daley of Holy Cross, the intercollegiate title holder. Two of the four will qualify for the 50-yard final.

The attraction of four years ago, Paavo Nurmi, has been somewhat relegated to the background in the face of the newest athletic marvel. Nurmi will try for his second leg on the Rodman Wanamaker Trophy in the Wanamaker mile, which he won in 1925.

Nurmi's First Mile Race.

It will be Nurmi's first mile race of the season and he will have his sternest opposition from Ray Conger of the Illinois A. C., American record-holder at 1,500 meters and indoor champion at 1,000 yards.

Another of the meet features will be the classic Millrose 600, which will have as starters Bernie McCafferty, undefeated Holy Cross freshman; Phil Edwards of N. Y. U. and Canada; Jimmy Ball of Canada, who placed second to Ray Barbuti in the Olympic 400-meter final; Oliver Froudlock of the Newark A. C., second to George Leness last year, and Frank Burns of the Boston A. A.

The sprint series, the Wanamaker mile and the Millrose 600 all possess an international angle. The international competition does not end here, however. In all there will be eight international events of the thirty-four on the program. The five others include men's and women's relay races between the United States and Canada, two-mile miss-and-out, women's sprint and one-mile walk.

Edvin Wide of Sweden will appear on the same program with Nurmi for the first time this season when the Swedish schoolmaster toes the mark in the two-mile miss-and-out.

Eighteen Relay Races Listed.

Of the eighteen relay races on the list the outstanding one is the match medley battle between a Canadian quartet and an American four.

The order of events is as follows, the first race starting at 8:00:

1—John Wanamaker Commercial Institute Boys, New York vs. Philadelphia, one-mile relay.
2—Girls' Open Relay, Penn R. R. vs. Prudential A. A. vs. Millrose A. A. vs. Brooklyn Edison vs. Meadowbrook Club.
3—One-Mile Walk, handicap.
4—One-Mile Industrial Relay, Nash vs. Millrose A. A. vs. New York Stock Exchange vs. Brooklyn Edison vs. Prudential A. A. vs. New York Central.
5—50-yard dash, handicap, four heats, winner to qualify.
6—50-Yard dash for girls, two heats, four in each heat, two to qualify.
7—International 60-Yard Dash, two heats, two to qualify.
8—60-Yard High Hurdles, four heats, winner to qualify.
9—One-Mile College Relay, Northeastern vs. Fordham vs. St. John's vs. Manhattan.
10—One-Mile College Relay, Mass. Tech vs. New York University vs. Colgate.
11—Two-Mile College Relay, Princeton vs. Yale.
12—One-Mile College Relay, Amherst vs. Williams vs. Colby.
13—Millrose "800" including Ball, McCafferty, Proudlock, Edwards and Burns.
14—440-Yard Relay, New York Girls vs. Philadelphia Girls.
15—One-Mile College Relay, Boston College vs. Holy Cross vs. Georgetown.
16—One-Mile Relay, Millrose A. A. vs. Meadowbrook Club.
17—One-Mile College Relay, Dartmouth vs. Brown vs. University of Virginia.
18—70-Yard Dash, final, handicap.
19—50-Yard Dash for Girls, final.
20—International 50-Yard Dash, final.
21—60-Yard High Hurdles, final.
22—Running High Jump.
23—International One-Mile Walk.
24—Redman Wanamaker Mile, including Nurmi, Conger, Cox, Haggerty, O'Brien, McKniff, Montgomery, Goodwin and Elliott.
25—One-Mile College Relay, Rutgers vs. New Hampshire vs. Boston University vs. Lafayette.
26—International Girls' Relay.
27—One-Mile College Relay, Harvard vs. Pennsylvania vs. Maryland.
28—International Two-Mile Miss-and-Out Race, featuring Edvin Wide.
29—1,000-Yard Run.
30—One-Mile College Relay, Yale vs. Washington & Lee vs. Columbia.
31—International Medley Relay, Canada vs. United States.
32—880-Yard Run.
33—Interclub Relay, Boston A. A. vs. New York A. C. vs. Newark A. C. vs. Columbus Council, Knights of Columbus.
34—Interclub Relay, Millrose A. A. vs. Swedish-American A. C. vs. Loughlin Lyceum.

SHEA TAKES LEAD IN SKATING SERIES

Wins Mile Race and Tops Field in North American Title Event With 60 Points.

POTTS IS NEXT WITH 50

Brooklyn Ace Comes Home First in the 440-Yard Test at Saranac Lake.

Special to The New York Times.

SARANAC LAKE, N. Y., Feb. 8.—Jack Shea, youthful Lake Placid (N. Y.) skater, who only this year graduated to senior ranks from the intermediate division, went into the lead for the North American outdoor skating title here today when he captured a one-mile race that gave him a ten-point advantage over his nearest competitor, Allen Potts of Brooklyn, holder of the national outdoor championship.

Shea won the event quite as easily as he did the two-mile race yesterday. The victory gave him sixty points, while Potts has fifty. A three-cornered tie developed for third place point honors among Francis Allen of Chicago, former international champion, making a comeback; Valentine Bialis of Utica, captain of the 1928 Olympic skating team, and Willie Logan of St. John, N. B. They each have thirty points.

Potts skated to victory in the 440-yard race, the only other senior event of the day, while Allen finished in second place and Wallace Mitchell of Chicago in third place. Potts's time for this event was 37 4-5 seconds.

Bialis in Second Place.

Bialis finished second to Shea in the mile race and Allen was third. Shea's time was 2:38 4-5. Eddie Searle of New York captured a special lap prize offered for this race by leading in four laps. He finished in last place.

Logan, who tied Shea in points yesterday by taking the 220-yard race, failed to qualify in either of the senior events today. In racing the semi-final of the mile he fell and could not regain his feet to finish. He was distanced in the semi-final of the 440.

In the intermediate one-half mile race both Milford Deitz of Saranac Lake and George Downey of New York lost a chance to finish by a spill the New York skater took on a turn. He was so close to Deitz that both went down. Don Mahoney, Malone skater, won the race of five starters. He was the only one to finish on his feet. Howard Speed of New York and Doug Ellison of Chicago fell into second and third places as they crossed the finish line.

Five-Mile Event Listed.

The outcome of the meet was still uncertain tonight, with Shea, Potts, Bialis, Allen and Logan all well bunched. A five-mile race will feature the closing day program tomorrow and may be the important event in deciding the title.

The summaries:

440-Yard Senior Final—Won by Allen Potts, Brooklyn; second, Francis Allen, Chicago; third, Wallace Mitchell, Chicago. Time—0:37 4-5.

One Mile Senior Final—Won by Jack Shea, Lake Placid; second, Valentine Bialis, Utica; third, Francis Allen, Chicago. Time—2:38 4-5.

One-Half Mile, Boys Under 18, Final—Won by Don Mahoney, Malone; second, Howard Speed, New York; third, Doug Ellison, Chicago. Time—1:24 3-5.

220-Yard, Boys Under 16, Final—Won by William Beck, Chicago; second, Allkrux, New York; third, Fred Smith, Saranac Lake. Time—0:23.

440-Yard, Boys Under 14, Final—Won by Neylon Nephew, Malone; second, James McCarthy, Saranac Lake; third, Thomas Brogan, Saranac Lake. Time—0:44.

One-Mile, Boys Under 12, Final—Won by Andrew Stearns, Saranac Lake; second, Alan Eccleston, Lake Placid; third, Jack St. Mary, Malone. Time—0:03 3-5.

220-Yard, Boys Under 10—Won by Lyall Delamater Jr., Saranac Lake; second, Eldred Gauthier, Saranac Lake; third, John Hare, Lake Placid. Time—0:36 4-5.

WAKEMAN RETAINS WINTER SPORT LEAD

Has 12 Points, but Warbasse Wins Twice at Lake Placid and Has 11 Tallies.

Special to The New York Times.

LAKE PLACID, N. Y., Feb. 8.—Tonight at the close of four of the five events counting toward the award of the Sellers Trophy, Samuel W. Wakeman of Quincy, Mass., Cornell football star, is leading with 12 points. Richard Warbasse of Brooklyn is a close second with 11. The trophy is for the men's winter sports championship among Lake Placid club members.

The final decision rests on the single remaining event, the ski jump, to bee held tomorrow afternoon. William Sellers of Radnor, Pa., at present in third place with six points, is the favorite for the jump.

Warbasse scored heavily today, tallying ten points for two first positions. He won the one-mile down-hill ski race in 2:09, five seconds ahead of Wakeman. He also won the quarter-mile skating race in 0:53 1-5, well ahead of Cameron O'Day MacPherson of New York, former hockey player on the St. Nicholas team, who lost his lead in a fall on the turn.

The women's championship closed today with the award for the third time going to Miss Margaret Schniewind of New York. She had 13 points. Miss Louise Carson of Burlington, Iowa, was second with 11, Mrs. Jeanne Derousse Kampmann of Philadelphia third with 9 and Miss Agnes Warbasse of Brooklyn fourth with 7.

The summaries:

Quarter-Mile Skating Race—Won by Richard Warbasse; Howard Bartow, second; Cameron MacPherson, third; S. W. Wakeman, fourth.

One-Mile Down-Hill Ski Race—Won by Richard Warbasse; Sam W. Wakeman, second; Gurney L. Smith, third; William Sellers, fourth.

Long Island Skating Postponed.

Special to The New York Times.

VALLEY STREAM, L. I., Feb. 8.—The Long Island interscholastic and open ice skating championship races, scheduled here Sunday, have been postponed. It was announced today. Lack of ice caused the calling off of the meet. It was the third time this season that weather conditions forced a postponement.

Standing of Billiard Players In World's 18.2 Title Tourney

	W.	L.	H.R.	Best Ave.
Matsuyama	3	0	110	30 10-13
Horemans	2	1	193	36 4-11
Cochran	2	1	158	33 4-12
Schaefer	1	1	135	23 9-17
Hagenlacher	1	2	207	32 1-12
Grange	0	4	118	19 1-16

Results of Matches Played.

Matsuyama 400, Horemans 292; Cochran 400, Hagenlacher 288; Schaefer 400, Grange 305; Matsuyama 400, Grange 218; Horemans 400, Cochran 290; Horemans 400, Grange 338; Hagenlacher 400, Schaefer 361; Cochran 400, Grange 158; Matsuyama 400, Hagenlacher 385.

Schedule for Today.

2:30—Hagenlacher vs. Grange.
8:30—Schaefer vs. Horemans.

SANDS POINT FOUR WINS ON THE COAST

Guest Scores Five Goals as Eastern Team Beats Midwick by Score of 12-10.

PEDLEY ALSO IS A STAR

Tallies Four Times and Boeseke Makes Same Number—Harriman on Winning Side.

DEL MONTE, Cal., Feb. 8 (AP).—Sands Point defeated Midwick, 12 to 10, in today's polo game here, in a contest full of action.

Winston F. C. Guest was the Sands Point star, scoring five goals and making his presence on the field felt all the time. He was ably backed up by Averell Harriman, Cheever Cowdin and Stephen (Laddy) Sanford.

Midwick made a last minute stand in the final chukker, rapping three successive goals across, but was unable to even the score. Eric Pedley was the mainstay of the Purple team and made a much more positive showing than in last Sunday's game. He tallied four times. Elmer Boeseke also registered four times and Hal Roach scored twice for Midwick.

The line-up:

Sand Point.	Midwick.
1—S. Sanford	1—E. Miller
2—W. F. C. Guest	2—Hal Roach
3—W. A. Harriman	3—E. Pedley
Back—J. C. Cowdin	Back—Boeseke

Goals—Roach 2, Pedley 4, Boeseke 4, Sanford 3, Guest 5, Harriman 1, Cowdin 3.

BLUE TEAM WINS AT POLO.

Victor, 10 to 5, Over Yellow Quartet at Aiken, S. C.

Special to The New York Times.

AIKEN, S. C., Feb. 8.—The Blue polo team defeated the Yellow combination here this afternoon on Hassler Field, 10 goals to 5. A large gallery witnessed the match, which was well played. The Blue team was composed of Fred H. Post, Frank V. Burton Jr., Lyman Wright and Allen Case. On the Yellow quartet were John W. Converse, F. S. Vonstade, Regan McKinney and George H. Mead.

College and School Scores.

BASKETBALL.

College.

N. Y. U. 23, Villanova 19.
Manhattan 55, Baltimore 29.
Pratt 27, Trinity 24.
Holy Cross 35, Conn. Aggies 29.
Georgetown 27, N. Y. A. C. 26.
Bucknell 30, Lafayette 29.
New Hampshire 26, Boston U. 20.
Swarthmore J. V. 40, Penn J. V. 31.
No. Carolina 23, Maryland 22.
Rider 35, Princeton Sem. 16.
Rochester 30, Oberlin 26.
St. Lawrence 35, Buffalo 31.
Cathedral 34, Columbia Techs. 27.
Wesleyan 36, Worcester Poly 18.
Lebanon Valley 54, Schuylkill 18.
Swarthmore Fr. 44, Tower Hill 14.
National Farm 33, P. M. C. Fr. 30.
Dean Acad. 28, Manhattan Fr. 25.
Missouri 35, Kansas Aggies 25.
Panser 29, Springfield 22.
Loyola (Md.) 18, Johns Hopkins 14.
Newport Naval Training Station 68, New London Submarine Base 53.
Seth Low 42, N. Y. U. Dental School 27.

School.

Yonkers 45, Mount Vernon 12.
Gorton 22, New Rochelle 10.
Lindenhurst 23, Islip 21.
Amityville 44, Patchogue 32.
Baldwin 28, South Side 18.
Manlius 31, Cook 27.
Trenton Normal 26, Hun School 22.
Barnard 42, Staten Island 16.
Franklin 25, McBurney 24.
Hoboken Acad. 30, Lovola Prep 27.
St. Ann's 28, Xavier High 9.
Regis 39, All Hallows 11.
Collegiate 28, Marquand 15.
Glen Ridge 28, Bloomfield 17.
Peddie 30, Princeton Prep 20.
Central 30, East Side 23.
Bayonne 34, Clifton 22.
Loughlin 34, Brooklyn Prep 13.
Sayville 48, Northport 10.
Harrison 21, Stevens Prep 9.
Red Bank 22, Columbia High 20.
Hicksville 25, Sea Cliff 20.
Montclair Acad. 32, Horace Mann 18.
Friends (N. Y.) 30, Woodmere Academy 27.
N. Y. Evening 30, Eastern District Evening 19.
Harlem Evening 34, Bushwick Trade 19.
St. Francis Prep 23, St. John's High 14.

SWIMMING.

College.

Colgate (winner), 31, Columbia 31.
Worcester Poly 35, Wesleyan 33.
Peddie 35, Rutgers Fr. 24.

School.

Marquand 40, Brooklyn Prep 22.
St. Paul's 37, Freeport 25.

WRESTLING.

Brooklyn Poly Prep 17½, Columbia Fr. 4½.

HOCKEY.

College.

Williams 9, Penn 1.
Clarkson 13, Middlebury 1.
Princeton 6, Amherst 0.
Cornell 3, Colgate 2.
Mass. Aggies 2, Colby 0.
Michigan 8, Mich. Aggies 2.

School.

Erasmus Hall 4, St. John's 0.
Brooklyn Prep 1, F. K. Lane 0.

POLO.

College.

Cleveland Cavalry 13, P. M. C. 10.

FENCING.

School.

St. John's 8, Textile High 1.

MATSUYAMA WINS FROM HAGENLACHER

Makes Sensational Rally After Trailing, 255-50, to Score 400-385 Victory.

HAS UNFINISHED RUN OF 68

Behind, 386-332, Japanese Ends Game With Great Spurt—Cochran Routs Grange, 400-158.

Kinrey Matsuyama

Singer Wins When Fouled by Taylor in Fourth at Garden

21,000 SEE SINGER WIN ON FOUL IN 4TH

Taylor Disqualified for Low Left-Hand Swing When Rushing Bronx Boxer.

SINGER LEADS ON POINTS

Had Carried Attack to Rival From Start of Bout—Bell Beats Scalfaro in Semi-Final.

Bud Taylor of Terre Haute, Ind., was disqualified after 52 seconds of fighting in the fourth round of his bout with Al Singer of the Bronx in Madison Square Garden last night. The disqualification was imposed for a low left which Taylor landed shortly after he had stood at arm's length from Singer and exchanged several jabs and then had rushed in close, apparently to stage an attack to the Bronx boy's body.

The crowd of more than 21,000 which jammed the huge arena and stood lined against the walls in the balconies was apprised of the low blow when Singer suddenly bent over and put his hands to his stomach and then slowly sank to the canvas. Taylor jumped back, a look of great surprise and mild horror on his face, and Referee Patsy Haley quickly bent over the fallen Bronx lad, who was by then stretched full length on the floor, writhing in pain.

Many on the north side of the ring, close by which the finals took place, declared there was no doubt regarding the low blow. The incident occurred immediately in front of one of the judges, Tom Flynn, and he immediately called the blow a foul. The disqualification brought forth an uproar from the crowd at the unsatisfactory ending.

Singer Not Badly Hurt.

Singer was not badly hurt but he was in much pain for a time. When the foul was officially called Singer's seconds dashed into the ring and carried him to his corner. He was revived in a short time and walked from the ring. Taylor was disconsolate as he stood by.

There can be no question that the blow was unintentional. Overanxious to attack Singer, Taylor may have been careless for a moment and it cost him the fight.

Taylor declared after the fight that he had not struck a low blow. He was trying to draw Singer into leading his right, he says, and had shot in a left to the stomach.

"Its too bad it ended the way it did," said Taylor in his dressing room. "I was just getting the range on Singer and was set to do my best. I am sorry the bout ended the way it did and I am sure I did not hit Singer low."

Taylor asserts that Referee Haley told him in the first round to keep his blows up, this warning coming after Taylor had led a left for the body. Taylor says he was not warned in the third.

Insists He Was Fouled.

Singer was firm that he had been fouled. He said he had been hit low several times before but had not complained. He declared that he felt considerable pain after the low blow had been struck but did not feel any ill effects after the fight.

Dr. William Walker, physician to the Boxing Commission, examined Singer in his dressing room after the fight, and declared that he could find no evidence of a foul.

Singer was in the lead on points when the end came. He had led the attack in a cool methodical manner though Taylor had warmed up to his job as the bout progressed. Taylor weighed 126 and Singer 127½.

The boys danced out nimbly to start the struggle and Singer led with a left. He crossed with a right and Taylor then jabbed with a left. Singer rushed Taylor. Shook him with a right, then drove him to the ropes and landed a right jab and a left swing.

Taylor Parries Rival's Thrusts.

Taylor, pushed against the ropes, parried his opponent's thrusts and smiled calmly. He seemed a bit short with his right and missed a well-meant right. They clinched several times and Taylor's nose showed a fleck of blood after a stinging left jab near the end of the session. Singer slowed Taylor up with a right to the chin but failed to break Taylor's smile.

Singer forced the milling in the second. Taylor exchanged blow for blow, but he wasn't quite as accurate as Singer, though his long left jab did get over frequently. The dancing Singer shifted out of danger and avoided Taylor's swings.

Singer was the aggressor, and his serious demeanor and his aggressiveness marked his work. He stung Taylor in the third, but Taylor kept coming in and began attacking the body. Referee Patsy Haley warned Taylor about hitting low, though it appeared that Singer was unhurt. Singer had an advantage up to this point.

Archie Bell of Brooklyn jabbed his way to a victory in the semi-final ten-round bout, defeating Joe Scalfaro. The fight was thrilling in spots, especially in the opening and closing rounds. In the first round Scalfaro dropped Bell for a count of eight with a left hook. In the tenth Bell hammered Scalfaro about the ring unmercifully.

Irish Bobby Brady of Jersey City gained the decision over Jack Schweitzer in the first ten-rounder. It was a hard-fought battle, with Brady leading most of the way, though Schweitzer showed much gameness and a willingness to take punishment. Brady put Schweitzer down with a left hook to the jaw just after the bell started the first round, but Schweitzer jumped up immediately. Brady weighed 129 pounds and Schweitzer, 128.

Marty Goldman of East New York stopped Tommy De Carlo of Jersey City in 2 minutes 35 seconds of the fifth round of a scheduled six-rounder. Referee Danny Ridge stopped the fight to save De Carlo further punishment. Goldman weighed 124 pounds, De Carlo 132. In the opening four-rounder Nick Carlino of Albany earned the decision over Frankie Carrara of Harlem. Carrara scaled 124 pounds, his opponent 126.

GODFREY TO FACE RENAULT

Fugazy Signs Heavyweights for Bout at Havana March 3.

Humbert Fugazy, boxing promoter, announced yesterday that he had signed George Godfrey, heavyweight, and Jack Renault for a ten-round bout at Havana on March 3, according to The Associated Press.

F. Aragon Captures Two Titles In Philippine Tennis Tourney

MANILA, Feb. 8 (AP).—Francisco Aragon, tennis champion of the Philippines, retained his title today by defeating Lope Yngayo, Davis Cup player, 6—3, 6—3, 3—6, 8—6. Francisco and Guillermo Aragon, brothers, won the doubles championship by defeating Yngayo and Gordon Lum of the Chinese Davis Cup team, 3—6, 6—3, 4—6, 6—3, 6—1.

GARDEN RELEASES HOLD ON SCHMELING

Contract Is Discarded, Since It Stipulated German's Boston Bout Would Be Canceled.

The two-year contract by which Max Schmeling bound himself to fight exclusively for the Madison Square Garden Corporation went into the discard yesterday. Along with it went the further contractual stipulation that, in the event the German won the world's heavyweight title, he would make his first defense of the crown for the corporation.

Colonel John S. Hammond, acting general manager of the Garden, made this announcement yesterday afternoon, following a conference earlier in the day in which Schmeling, Joe Jacobs, his managerial adviser; Colonel Hammond, Eddie Mack, matchmaker of the Boston Madison Square Garden, and Tacks Hardwick, chairman of the board of directors of that institution, were participants.

The conference was called to straighten out the matter of Schmeling's keeping his engagement to box Con O'Kelly in Boston next Friday night. Schmeling, in signing his contract with Colonel Hammond, had stipulated that it would be binding only if the Boston bout was canceled. Colonel Hammond, believing that this angle had been attended to, announced the Garden contract with Schmeling several days ago, and added that the Boston bout was off.

But after yesterday's conference the Boston promoters still refused to release Schmeling. However, the Boston bout definitely is off, because Schmeling won't go through with it, release or no release. That he made finally definite yesterday. He most likely will be placed on the ineligible list in Massachusetts and probably in this State.

But upon his return from Germany in April Schmeling will apply for reinstatement, make his first fight for the Boston promoters, as he has agreed to do, and then go about his business of seeking the heavyweight title, so he hopes.

ILLINOIS BOARD BANS LOUGHRAN-WALKER

Rules Middleweight Must First Defend Title—Kearns Accept Terms for Chicago Match.

CHICAGO, Feb. 8 (AP).—The Illinois State Athletic Commission today tossed a bomb at the proposed light-heavyweight championship match between Tommy Loughran, champion and Mickey Walker, middleweight title holder. Paddy Harmon, president of the Chicago Stadium Corporation, wants the match to open the new $7,000,000 arena March 12.

The commission, however, ruled today that Walker must first fight a logical contender for the middleweight title. Paul Prehn, chairman, and president of the National Boxing Association, said the match would be impossible, as Walker was under suspension by the N. B. A. for failure to defend his title. Prehn named Ace Hudkins, Dave Shade, George Courtney and Rene de Vos as the outstanding challengers.

Walker Accepts Terms.

LOS ANGELES, Feb. 8 (AP).—Jack Kearns, Walker's manager, announced here today that he had accepted an offer for a fight with Loughran, in the new Chicago Coliseum, provided Loughran agrees to defend his title.

Loughran has not yet agreed on terms, Kearns said. He added that Loughran is under contract to fight in the Coliseum, but has declared repeatedly that he will box only a heavyweight at that time.

5,000 SEE BUCK DUANE DEFEAT KID WHALEN

National Guard Welterweight Champion Loses in Brooklyn Ring—Title Not at Stake.

Buck Duane defeated Eddie (Kid) Whalen, welterweight champion of the National Guard, in a ten-round bout last night before a crowd of 5,000 at the 106th Infantry Armory in Brooklyn. Duane took five rounds and Whalen three. Two were even.

In the eighth round Duane rocked Whalen with a terrific right, which made Whalen hold. Duane continually landed with his right, which caused much trouble. The title was not at stake. Both boxers are from the Fourteenth Infantry.

Duane weighed 155 pounds, four pounds less than his rival.

In a semi-final bout of ten rounds Willie Garafola, Fourteenth Infantry, 147, knocked out Juan Villa, army, 146½, substituting for Alf Schell, in the third round. Villa claimed he had hurt his right shoulder and couldn't continue.

SCHWARTZ WINS DECISION.

Defeats Belanger in Ten-Round Bout at Toronto.

TORONTO, Feb. 8 (Canadian Press).—Corporal Izzie Schwartz, recognized by the New York Boxing Commission as fly-weight champion of the world, won a ten-round decision from "Frenchy" Belanger, Canadian titleholder and former world's champion, at the Coliseum here tonight.

Although he failed to knock Belanger off his feet during the bout, Schwartz earned the decision by a good margin.

Rosenberg Is Disqualified.

BUFFALO, Feb. 8 (AP).—Charley (Phil) Rosenberg of New York was disqualified in the fifth round in his bout against Billy (K. O.) Wallk of Lackawanna here tonight. Rosenberg weighed 130 pounds, Wallk 128.

N. Y. U. FIVE RALLIES TO BEAT VILLANOVA

Triumphs by 23-19 After Trailing by a Point Ten Minutes From End.

CONROY LEADS THE ATTACK

Violet Captain Makes Three Field Goals and One Foul—Victors in Front at Half, 10-9.

Special to The New York Times.

PHILADELPHIA, Feb. 8.—After trailing the Villanova five by a single point with less than ten minutes to spare, New York University staged a rally that carried it to a 23-19 victory at the Palestra tonight.

Captain Bill Conroy starred for the Violet, with three field goals and one foul. Coach Howard Cann started his second team but when Villanova had a lead of 7 to 1 after six minutes, he called on his regulars and they soon pared it down.

Goals by Roberts, Christensen and Nemecek late in the first half gave the New Yorkers a 10-9 edge, Nemecek making his tally just as the gong sounded.

Due to the fine playing of Al Severance of the Bronx, Villanova soon went into the lead again after the second half opened and gained a 16-13 advantage. But the Violet, however, braced and finally overhauled Villanova in the closing minutes. Severance led Villanova in scoring, with 9 points.

The line-up:

N. Y. U. (23).	G.	F.	P.	Villanova (19).	G.	F.	P.
Holman, lf	0	0	0	Severance, lf	4	1	9
Roberts	2	0	4	Nolan	0	0	0
Seigel, rf	0	0	0	Birmingh'm, rf	2	0	4
Christensen	1	0	2	Myrtetus, c	2	1	5
Shuman	0	1	1	McCarthy	0	0	0
Lefft, c	0	0	0	Henry, lg	0	1	1
Conroy	3	1	7	Morgan, rg	0	0	0
Blitzer, lg	0	0	0				
Dynan	0	0	0	Total	8	3	19
Nemecek	2	1	5				
Banks, rg	0	1	1				
Newblatt	1	1	3				
Total	9	5	23				

Referee—Bonner. Umpire—Glascott. Time of halves—20 minutes.

GEORGETOWN BEATS N. Y. A. C. FIVE BY 27-26

Repels Last-Minute Rally of Rivals—Masline and Mesner Are High Scorers.

The Georgetown University five staved off a last minute rally of the New York Athletic Club quintet last night at the N. Y. A. C. and triumphed, 27 to 26.

At half-time N. Y. A. C. was in front by 16 to 13, but Georgetown regained the lead early in the second period and maintained it until the final whistle blew.

High scoring honors were taken by Masline of the losing team and Mesner of Georgetown, each tallying eight points.

The line-up:

Georgetown (27).	G.	F.	P.	N. Y. A. C. (26).	G.	F.	P.
Meenan, lf	2	2	6	Cohalan, lf	1	0	2
Dutton, rf	3	1	7	Masline, rf	3	2	8
Dillon, c	0	0	0	Laub	1	0	2
Shea	1	1	3	Bickel, c	3	0	6
McCarthy, lg	0	3	3	Hamilton	1	0	2
Mesner, rg	3	2	8	Heep, lg	1	0	2
				Horan	0	0	0
Total	9	9	27	Wilson, rg	0	0	0
				Rockafellow	2	0	4
				Evans	0	0	0
				Total	12	2	26

WESLEYAN FIVE WINS.

Defeats Worcester Poly, 36-18, After Leading, 13-6, at Half.

Special to The New York Times.

MIDDLETOWN, Conn., Feb. 8.—The Wesleyan quintet defeated Worcester Poly by 36 to 18 here today, after leading at half time by 13 to 6. Ward of Wesleyan, leading scorer with 13 points, was closely pressed for the honor by Babbitt of Worcester Poly, who had 12.

The line-up:

Wesleyan (36).	G.	F.	P.	Worcester Poly (18).	G.	F.	P.
Howard, lf	3	0	6	Cotton, lf	1	1	3
Owen	3	2	4	Asp, rf	0	1	1
White	0	0	0	Babbitt, c	6	0	12
Vancott, rf	3	1	7	Cullen, lg	1	0	2
Copperthwaite	0	0	0	Holmes	0	0	0
Anderson	1	0	2	Dennison, rg	0	0	0
Ward, c	6	1	13	Rice	0	0	0
Nye	1	0	2				
Sanders, lg	0	0	0	Total	8	2	18
Brandenbor	0	0	0				
Millspaugh, rg	1	0	2				
Nichols	0	0	0				
Total	16	4	36				

MANHATTAN CUBS HALTED.

Lose to Dean Academy Five, 28-25, Suffering First Defeat.

The Manhattan College freshman basketball team lost its first game of the season by bowing to the Dean Academy five, 28 to 25, at the Manhattan gym last night.

At the end of the first half the freshmen led, 21 to 9. Grey at forward tossed five field goals for the victors.

The line-up:

Dean Academy (28).	G.	F.	P.	Manhattan Fr. (25).	G.	F.	P.
Grey, lf	5	2	12	Kelleher, lf	2	1	5
Winter, rf	0	0	0	Reegan	0	0	0
Rieten	0	0	0	Ward	1	0	2
Schea	0	0	0	J. Ryan, rf	0	3	3
Hugert, c	5	0	12	Keegan, c	3	0	6
Reedon	0	0	0	C. Ryan, lg	1	1	3
Kepler, lg	0	0	0	McCormick	0	0	0
Layden	0	0	0	Leonard, rg	3	0	6
Worrow	2	0	4				
F. Ryan, rg	0	0	0	Total	10	5	25
Total	10	8	28				

HOLY CROSS QUINTET WINS.

Defeats Conn. Aggies Five at Worcester by Score of 35-29.

Special to The New York Times.

WORCESTER, Mass., Feb. 8.—The Holy Cross five defeated the Connecticut Aggies team here tonight at basketball by 35 to 29. The victors led at half time, 19-18.

The line-up:

Holy Cross (35).	G.	F.	P.	Conn Aggies (29).	G.	F.	P.
Connors, rf	4	0	8	Ryan, rf	3	0	6
Crorris, lf	1	1	3	Matakin, lf	0	1	1
Sullivan, c	9	0	18	Darrow, lf	0	0	0
Clancy, rb	2	0	4	Chubbuck, c	5	2	12
Brady, lb	1	0	2	Schildgren, rg	3	1	7
				Dall, lg	0	0	0
Total	17	1	35	Duffy	3	0	6
				Total	12	5	29

COOLIDGE SIGNS BOUT BILL.

Measure Permits Public 10-Round Matches in Hawaii and Alaska.

WASHINGTON, Feb. 8 (AP).—A bill permitting public ten-round boxing bouts in Hawaii and Alaska was signed today by President Coolidge.

Stribling Entertains Crowd of 300 With Drill Resembling a Side Show

Georgian's Family Looks On and Announcer Contributes to Fun as Boxer Starts Training for Sharkey Bout—Scalpers in Miami Offer Ringside Seats at Advance of $10.

By JAMES P. DAWSON.
Special to The New York Times.

MIAMI BEACH, Fla., Feb. 8.—Young Stribling started training here this afternoon in a converted swimming tank known as Hardie's Casino, on the beach. The Georgian, who will try on Feb. 27 to remove Jack Sharkey from the heavyweight championship chase, went through six rounds in a formal opening of his training camp.

The drill was perfunctory, surrounded with circus side-show atmosphere, and attracted about 300 swimmers and fans who paid fifty cents each. As a theatrical performance the occasion was a howling success. As a training workout it was just a warm up.

Pa and Ma Stribling superintended the drill and Baby Herbert, younger brother of W. L., was there too, as were the boxer's wife and three-year-old son, W. L., 3d. There was an announcer, one Hughie Hughes of Kansas City, to introduce the boxer and his family, to contribute smart cracks to the affair as it progressed, and to point out the benefits of rope skipping and bag punching. The crowd enjoyed it.

Size of Crowd Surprises.

The attendance was surprising in view of the uncertainty which has existed in some local quarters as to when Stribling would start work.

Stribling opened with two rounds of skipping the rope, then went through a round of punching the heavy bag, another at shadow boxing, a round with the big gloves against one Dominick Phatz or Fatz, and another round with his brother. The exercise was confined to the rope skipping, bag punching and shadow boxing. The sparring was purely comic entertainment. But the Stribling of today doesn't want too much work. He looked pale and drawn and slim, the schoolboy he was a short time back as compared to the fully developed, powerful-looking Sharkey.

Pa Stribling, father-manager of the Georgian, said Stribling today weighed 184 pounds. He didn't look that heavy.

Dempsey missed Stribling's workout. The former heavyweight champion, who once struggled with promoters and enjoyed a preference over fans in acquiring tickets for the battles in which he was to engage, was in Tampa today lending his personality and selling power to the sale of some 900 fight tickets of varying prices.

The arena, with its 40,000 seats, erected at a cost of $40,000, a sum lower than had been originally estimated, will be completed Tuesday, according to an announcement made by Mike Carey, brother of W. F. Carey, who is superintending the actual work of construction.

40 Rows of Ringside Seats.

It has been officially disclosed that there will be forty rows of ringside seats, the furthest eighty feet from the ringside. The furthest back of the $20 seats will be 100 feet removed, the last of the $15 rows will be 130 feet removed, the last of the $10 seats will be 160 feet removed, and the rim of the octagonal arena will be 170 feet away from the ringside.

Not alone in its representation of Rickard ideas in construction is the plant a reminder of the late promoter, but in the supply of information as well. Following the custom introduced at Chicago with the second Tunney-Dempsey fight, no diagrams of the arena are available, nor will any be available.

Signs inform prospective purchasers that no refunds will be made once purchasers leave the box office window. Yet observers last night reported scalpers about the McAllister Hotel in Miami offering ringside seats in the fifteenth row for $85 each, an advance of $10 on their face value. It is announced that the ticket sale advance today is in excess of $185,000, including cash and mail orders.

Announcement was authorized today that Chairman James A. Farley and Commissioners William Muldoon and George E. Brower of New York have made arrangements to attend the fight.

MANHATTAN FIVE BEATS BALTIMORE

Triumphs by 55-29, Noonan Leading Attack—Jaspers in Front at Half, 25-14.

Displaying the best brand of basketball that it has shown all season, the Manhattan College quintet defeated the University of Baltimore, 55 to 29, at the Manhattan College gymnasium last night. This marked the third successive victory for the Jaspers. Mike Noonan, Mike Mazurki and Captain Vin Keber were the stars for Manhattan. Noonan tallied 13 points, Keber 10 and Mazurki 9.

The losers were at their best at the start of the contest when they rolled up a 5 to 0 lead and remained within striking range of Manhattan for the first eight minutes of play. Then the Jaspers braced up and gained a 25-to-14 lead by half time.

With the Baltimore team ahead 5 to 0, Keber dropped in a field goal and the visitors countered with a foul. Then Mitchell tallied twice to tie the score. Shand sent Manhattan ahead with a field goal but Morris registered a foul and a field basket to give Baltimore the lead once more 9 to 8. A field basket by Noonan and a pair by Mazurki sent the count up to 14 to 9 in Manhattan's favor and the Jaspers were never in danger thereafter.

The line-up:

Manhattan (55).	G.	F.	P.	Baltimore (29).	G.	F.	P.
Keber, lf	5	0	10	Diehl, lf	2	2	6
Cronin	2	2	6	Silvers, rf	2	1	5
Brennan, rf	2	2	6	Fine	2	0	4
Waterson	0	1	1	Allison, c	2	1	5
O'Donohue, c	2	0	4	Filpott	0	0	0
Price	0	0	0	Decker	0	0	0
Walker, lg	1	0	2	Elliott, lg	4	2	10
Kennedy	0	0	0	Morris, rg	1	2	4
Daly, rg	1	0	2				
Doherty	0	0	0	Total	16	9	29
Total	15	4	34				

Referee—Freeman, St. John's. Time of halves—20 minutes.

ST. LAWRENCE FIVE VICTOR.

Beats Buffalo, 35-31, to Take Lead in State Conference Race.

Special to The New York Times.

CANTON, N. Y., Feb. 8.—By defeating Buffalo here tonight, 35 to 31, the St. Lawrence University quintet assumed the leadership of the State Conference race. St. Lawrence was leading at half time, 25 to 17, but the Bisons started a rally in the closing minutes to fall short by only four points.

Herron of St. Lawrence scored three baskets in less than a minute.

The line-up:

St. Lawrence (35).	G.	F.	P.	Buffalo (31).	G.	F.	P.
Percy, rf	1	0	2	Schragg, rf	2	0	4
Angevine, lf	5	2	12	Syracuse	1	0	2
Stickles, c	2	2	6	Seigel, lf	3	1	7
Herron, rg	6	1	13	Gabbey, c	2	1	5
Galvin, lg	1	0	2	Jetter, rg	0	3	3
				Hoffman	0	0	0
Total	15	5	35	Farrow, lg	5	0	10
				Total	13	5	31

Referee—Kearney, Syracuse.

CATHEDRAL FIVE TRIUMPHS.

O'Brien Stars in Victory Over Columbia Teachers, 34-27.

The Cathedral College basketball team defeated the Columbia Teachers College quintet last night at the Ascension Parish House, 34 to 27, after leading at half-time, 19 to 8. O'Brien led the attack for the victors with 15 points.

The line-up:

Cathedral Col. (34).	G.	F.	P.	Columbia T. Col. (27).	G.	F.	P.
O'Brien, lf	7	1	15	Deurr, lf	1	1	3
Arlotta	2	0	4	Octevec	1	2	4
Brennan, rf	1	2	4	Goldman, rf	3	3	9
Waterson	0	1	1	Young, c	1	2	4
O'Donohue, c	2	0	4	Flowers, lg	1	2	4
Price	0	0	0	Howard, rg	1	1	3
Walker, lg	1	0	2				
Kennedy	0	0	0	Total	8	11	27
Daly, rg	1	0	2				
Doherty	0	0	0				
Total	15	4	34				

Referee—Freeman, St. John's. Time of halves—20 minutes.

COLGATE MERMEN DEFEAT COLUMBIA

Take Dual Meet by Capturing Relay as the Teams Deadlock With 31 Points.

Columbia University's varsity swimming team lost to the Colgate varsity team last night in a dual swimming meet held in the Columbia pool. The score was 31-31, but the meet went to the visitors as they captured the relay.

Gus Bring, Colgate swimming ace, scored triumphs in the 50-yard free style and 100-yard free style swims, as well as being a member of the victorious 200-yard relay team. Bring's times for the free style events were 0:25 2-5 and 0:59 3-5, respectively.

Bill Gaynor was the outstanding performer for Columbia, finishing first in the 150-yard back stroke swim and second to Bring in the 50-yard free style swim.

The summaries:

50-Yard Free Style—Won by Bring, Colgate; Gaynor, Columbia, second; Virzien, Colgate, third. Time—0:25 2-5.

100-Yard Free Style—Won by Bring, Colgate; Starkweather, Colgate, second; Gaynor, Columbia, third. Time—0:59 3-5.

440-Yard Free Style—Won by McClure, Columbia; Grimms, Colgate, second; Prince, Columbia, third. Time—5:59.

150-Yard Back Stroke—Won by Gaynor, Columbia; Bowden, Columbia, second; Erickson, Colgate, third. Time—1:54 3-5.

200-Yard Breast Stroke—Won by Oberist, Columbia; Roe, Columbia, second; Eldon, Colgate, third. Time—2:37 1-5.

Fancy Dive—Won by Kraft, Columbia, 74.1; Barthelomew, Colgate, second, 71.9; Scott, Colgate, third, 70.4.

300 Yard Relay—Won by Colgate (Tamblyn, Lockwood, Starkweather, Bring); Columbia, second (Savoia, Ryan, Prince, Booth).

CORNELL SEXTET WINS FROM COLGATE, 3 TO 1

E. Clark Tallies Twice for Victors in Contest at Ithaca—Game Rough at End.

Special to The New York Times.

ITHACA, N. Y., Feb. 8.—Cornell University's hockey team won its second game out of three starts by taking Colgate into camp here today, 3 to 1. Cornell took an early lead with a goal by E. Clark in the first period. Howe of Colgate tied the count in the second period.

Soon afterward a shot which bounded off the Colgate net enabled E. Clark to put Cornell in the lead again. In the third period an opening gave Kingsbury a chance and abandoning his defensive position he swept down the ice and tallied.

The last half of the final period produced some rough hockey with five penalties being imposed.

The line-up:

Cornell (3).		Colgate (1).
Rhodes	Goal	Chambers
H. Clark	Defense	Walker
Kingsbury	Defense	Spedder
Uffinger	Wing	Hofnalms
Guthrie	Wing	Nelson
E Clark	Centre	Howe

Goals—E. Clark 2, Kingsbury, Howe. Spares—Cornell, Weingant, Allop, Spitzmuller, Parker; Cornell, Anderson, Barnes, Terry, Shiebel.
Referee—Paul, Syracuse.
Time of Periods—20 minutes.

PRATT FIVE WINS, 27-24.

Defeats Trinity College, Lafferendre Scoring 12 Points.

Pratt Institute defeated Trinity College, 27 to 24, on the Pratt court in Brooklyn last night.

Lafferendre of Pratt led his team in scoring with twelve points.

The line-up:

Pratt (27).	G.	F.	P.	Trinity (24).	G.	F.	P.
Lafferendre, lf	6	0	12	Slossberg, lf	1	2	4
MacMinigal, rf	2	0	4	Fleming, rf	2	4	8
Otis, c	4	3	11	Rye, c	1	2	4
Donroe, lg	0	0	0	Bissell, lg	3	2	8
Doley, rg	0	0	0	Glenn	0	0	0
				Beschamps, rg	0	0	0
Total	12	3	27	Total	7	10	24

Referee—Brennan, St. Francis. Time of halves—20 minutes.

M'GILL TEAM LEADS IN SPORTS CARNIVAL

Rolls Up 14 Points at Annual Dartmouth Contests — Bell Scores 8 in Ski Races.

YALE WINS SWIM, 36 TO 26

Bryant of Green Sets Pool Mark of 0:24 for 50 Yards—Millard Equals Own Record.

Special to The New York Times.

HANOVER, N. H., Feb. 8.—As a result of the first events on the sports program of the nineteenth annual Dartmouth Winter carnival, McGill rolled up a score of 14 points. New Hampshire was second with 7, while Dartmouth trailed with a single point, which Captain Brittan scored for his fourth place in the slalom race.

The ski-joring races in which horsemanship and ski prowess were combined in a two-man team thrilled the carnival guests. H. D. South of Newport, R. I., and W. J. V. Beresford of Albany, N. Y., were the winning pair. South was one of the few skiers who negotiated the course without a fall.

Beresford rode a horse named Crusader after the famous son of Man o' War. In the first heat his saddle slipped and Beresford put up a masterly exhibition of riding without saddle or stirrups to win the race T. C. Snow and Harold Hirsch won second place.

Bell Stars in Ski Events.

Grayson Bell of McGill starred in the skiing events of the intercollegiate program. He won the mile downhill run and finished second in the slalom race, amassing 8 points. He won handily in the mile race, defeating his team mate, Sumner, by eleven seconds.

Bell pressed Perley of New Hampshire closely in the slalom, finishing just three seconds behind him. Pederson of New Hampshire finished first in this event, but was disqualified for failing to pass through two of the flags on the course.

Dartmouth swimmers were defeated, 36 to 26, in an Intercollegiate League meet with Yale. The Elis also took the water polo game, 68 to 14.

One pool record fell and one was equalled. Captain Johnny Bryant of Green clipped three-fifths of a second off the mark for the 50-yard free style when he thrashed his way over the distance in 24 second flat. Millard of Yale equaled his own mark of 2:38 in the 200-yard breast stroke. The relay was a thrilling race and came close to record time.

Hynes Counts 52 Points.

Hynes and Rapaport starred for the Yale water polo team. The former made 52 of the points, scoring ten touch goals and three fouls.

The summaries:

Intercollegiate Events.

Mile Downhill Ski Race—Won by Grayson Bell, McGill; Sumner, McGill, second; Lovell, New Hampshire, third; Johnson, McGill, fourth. Time—2:43 3-5.

Slalom Race—Won by Perley, New Hampshire; Bell, McGill, second; Sumner, McGill, third; Brittan, Dartmouth, fourth. Time—2:22.

Yale-Dartmouth Swim.

50-Yard Free Style—Won by Bryant, Dartmouth; Rapaport, Yale, second; Clement, Yale, third. Time—0:24.

440-Yard Free Style—Won by Owen, Yale; Leedy, Yale, second; Birnie, Dartmouth, third. Time—5:29 2-5.

150-Yard Backstroke—Won by Cahill, Yale; Burkhardt, Dartmouth, second; McCaw, Dartmouth, third. Time—1:47 3-5.

Diving—Won by Glasscock, Yale, 88.9 points; Leigh, Dartmouth, second, 80.7 points; Hubbard, Dartmouth, third, 77 points.

200-Yard Breast Stroke—Won by Millard Yale; Nice, Yale, second; McGrath, Dartmouth, third. Time—2:36 3-5. (Equals intercollegiate record).

100-Yard Free Style—Won by Howland, Yale; Bryant, Dartmouth, second; Lincoln, Yale, third. Time—0:54 2-5.

200-Yard Relay—Won by Dartmouth (Speigel, McAllister, Simmons, Bryant); Yale (Kline, Zug, Hogan, Popo), second. Time—1:41 3-5.

WATER POLO.

Yale (68)		Dartmouth (14)
Hynes	L. F.	Schuldenfier
Rapaport	R. F.	Birge
Gwinn	C. F.	Harrison
Williams	L. B.	Hubbard
Belous	R. B.	Enders
Poore	G.	Greig

WESLEYAN SWIMMERS LOSE.

Worcester Poly Triumphs, 35-33—Diving Board Splits.

Special to The New York Times.

MIDDLETOWN, Conn., Feb. 8.—Worcester Poly defeated Wesleyan in a swimming meet here this afternoon, 35-33. The meet was decided by the breast-stroke event.

A freak feature was the fact that Peck, Wesleyan diver, while practicing, split the board and withdrew in favor of Davis, a much lighter man. Worcester Poly outclassed Wesleyan in the 440-yard swim, when both Wesleyan men were lapped.

The summaries:

300-Yard Medley Relay—Won by Wesleyan (Farr, Staelin, Bolce). Worcester Poly was disqualified.

40-Yard Swim—Won by Peck, Wesleyan; Holcomb, Worcester Poly, second; Rodgers, Worcester Poly, third. Time—0:20.

440-Yard Swim—Won by Czapowitch, Worcester Poly; Jailey, Worcester Poly, second; Joice and Bailey, Wesleyan, tied for third. Time—5:32 2-5.

Fancy Dive—Won by Bodel, Wesleyan; Tauter, Worcester Poly, second; Fish, Worcester Poly, third.

150-Yard Backstroke—Won by Fiats, Worcester Poly; Farr, Wesleyan, second; Driscoll, Worcester Poly, third. Time—2:02 1-10.

200-Yard Breast Stroke—Won by Larson, Worcester Poly; Staelin, Wesleyan, second; Matoon, Wesleyan, third. Time—2:15 7-10.

100-Yard Swim—Won by Rodgers, Worcester Poly; Kolton, orcester Poly, second; Boden and Bailey, esleyan, tied for third. Time—0:57 3-5.

200-Yard Relay—Won by Wesleyan (Frederick, Farr, Bodel, Peck). Time—1:20 1-5.

ST. JOHN'S FENCERS WIN.

Score 5th Straight Victory by Beating Textile High, 8-1.

St. John's College varsity fencing team won its fifth straight victory yesterday afternoon by defeating Textile High School, 8 to 1, at St. John's. Freese was the outstanding star, winning two out of three matches. Textile was the P. S. A. L. champion of last year.

The summaries:

Gartner For St. John's, defeated Lawrence McMahon, 5—3; Stanley Sieja, Textile, defeated Freese, 5—3; Ernest Heberle, St. John's, defeated Henry Rothman, 5—1; Freese, St. John's, defeated McMahon, 5—1; Titola, St. John's, defeated Sieja, 5—4; Freese, St. John's, defeated Edward Merry, 5—1; Titola, St. John's, defeated McMahon, 5—3; Albanese, St. John's, defeated Lorey, 5—3; Albanese, St. John's, defeated Phillip Esposito, 5—3.

Fencing Meet Called Off.

The fencing meet scheduled to be held yesterday between the Columbia freshmen and McBurney School at Columbia was called off when McBurney was unable to present a full team.

Other News of Sports On Next Two Pages

IT'S THE FINAL SALE

HART SCHAFFNER & MARX SUITS AND OVERCOATS

Broken lots to $60 reduced to $28

Broken lots to $85 reduced to $38

NO CHARGE FOR ALTERATIONS

WALLACH BROTHERS
ELEVEN STORES
BROOKLYN NEW YORK NEWARK
JAMAICA, LONG ISLAND

The Asset of Sincerity

We count our customers' belief in our sincerity our biggest asset.

We have worked hard to earn this asset. We have never willingly taken one red cent from a customer who did not believe that he received full value for his money.

If anywhere, unknown to us, there is a single diss

Pan-American Handicap Is Captured by Tutti Frutti at Miami; Stand By Next

TUTTI FRUTTI WINS THE PAN-AMERICAN

Chilean-Bred Horse Scores by Neck Over Stand By in First Start at Miami Track.

MARCONI, AT 3-2, TRIUMPHS

Son of Omar Khayyam Captures Belle Island by Head From Rosinante—Ritzy Beats Tossabout.

Special to The New York Times.

MIAMI, Fla., Feb. 8.—Carrying top weight of 114 pounds, the Chilean-bred horse Tutti Frutti captured the Pan-American Handicap at Hialeah Park here today. Owned by H. Gutierrez, Tutti Frutti came over from Havana, where he won on New Year's Day, and decisively defeated three others in this afternoon's feature, which was at six furlongs.

By Calpicon out of Damasca, a strain little known in the United States, Tutti Frutti proved that he could race with courage and speed, for he came from behind to beat the odds-on favorite, Frank Bray's Stand By. The latter cut out much of the early pace, while Tutti Frutti was held in restraint.

It was the first start in this country for the South American horse, and when the challenge came from him in the last furlong it proved too much for Stand By. Tutti Frutti forged ahead and won by a neck from Stand By, with Leonard B. third.

The winner paid 7 to 2 and negotiated the six furlongs over a fast track in 1:12 3-5. Jockey Perez was in the saddle.

Marconi Takes Belle Island.

Mose Goldblatt's Marconi, the 7-year-old gelded son of Omar Khayyam, ran the fastest five and one-half furlongs of the meeting when he won the Belle Island Purse, secondary feature, in 1:06 2-5.

This was a second and a fifth slower than the track record. Rosinante was only a head behind at the finish and had led for practically all of the race. Marconi got up in the last few strides due to some energetic work by Sonny Workman.

Five lengths behind the two which fought it out for the victory came Sun Altos, coupled in the betting with Rosinante, as both are trained by H. Haymaker. The winner paid 3 to 2 and carried 115 pounds.

In the second race Ritzy, the 2-year-old filly that was bred by J. S. Cosden and which John E. Madden sold last year to E. F. Sanford, was a winner in Sanford colors. This is one of the Snobb II progeny, and she showed her gameness by outlasting Tossabout, the favorite, scoring by a nose. Three lengths back came Charming Lady, but the race throughout was between Ritzy and Tossabout.

Tossabout Forges to Front.

Five started, and at the break Tossabout went into the lead with Ritzy running but a short distance behind. At the quarter pole the places had changed, Ritzy going to the front and Tossabout falling into the second notch.

Head and head they raced around the turn and down the stretch with never more than part of a length separating them. Kurtsinger had the leg up on Ritzy and called on her in the last half furlong. The time was 1:06 4-5 for the five and a half furlongs. Ritzy paid 3 to 1.

The summaries (#):

FIRST RACE—Purse $1,000; claiming; four-year-olds and upward; six furlongs.

Ramb'e, 105	(Knight)	7-1	5-2	6-5	
Adda's Apple, 107	(Owens)			7-1	3-1

Miles Prior, 110.....(O'Brien) 3-5

Time—1:14 2-5. Louisville and Nashville, Lorelei, Last Cent, Tester, Mr. Kirkwood, Townsell, Special, Lady Jule and Dolly Virginia also ran.

SECOND RACE—Purse $1,000; allowances; three-year-old fillies; five and a half furlongs.

Ritzy, 107	(Kurtsinger)	3-1	even	1-3	
Tossabout, 100	(Workman)		7-10	1-4	
Charming Lady, 107	(Cavens)			3-5	

Time—1:06 4-5. Hlachi and Binki also ran.

THIRD RACE—Purse $1,000; claiming; four-year-olds and upward; one mile and a sixteenth.

Billy Baughn, 107	(O'Brien)	12-1	4-1	8-5	
Fair Rowena, 111	(Leonard)		6-5	5-2	
Resourceful, 107	(Barnes)			4-1	

Time—1:47 1-5. Iraq, Intense and Golden Tinted also ran.

FOURTH RACE—The Belle Isle; purse $1,000; allowances; three-year-olds and upward; five and a half furlongs.

Marconi, 115	(Workman)	3-2	1-4	out	
Rosinante, 115	(Brown)			out	
Sun Altos, 115	(Zatesio)			out	

Time—1:06 2-5. Black Friar and Grey Chief also ran.

FIFTH RACE—The Pan American Handicap; purse $1,000; 3-year-olds and upward; six furlongs.

Tutti Frutti, 114	(Perez)	7-2	Even	Out	
Stand By, 109	(Barnes)		Out	Out	
Leonard B., 106	(Malley)			Out	

Time—1:12 3-5. Agitator also ran.

SIXTH RACE—Purse $1,000; claiming; 3-year-olds and upward; one mile and a sixteenth.

Huey, 111	(Leyland)	3-1	Even	1-2	
Priceman, 106	(O'Brien)		1-10	1-20	
Bright Steel, 106	(Malley)			3-5	

Time—1:53 2-5. Villager, Leisure Hour, Fortunate Mann and Meadow Lark also ran.

Weather clear; track fast.

BROADSILK CAPTURES RACE AT PINEHURST

Takes Midwinter Handicap, Unlucky Also Scoring for Miss Nightingale.

PINEHURST, N. C., Feb. 8.—Miss June Nightingale of Victoria, B. C., carried off the feature race at the fifth meeting of the season of the Pinehurst Jockey Club today when her chestnut horse, Broadsilk, won the third annual Midwinter Handicap in easy fashion, beating Supplicant by five lengths over the six furlong route. Miss Nightingale's Unlucky took the five-furlong dash.

The brilliant sunshine brought out the largest crowd ever to attend a race meeting here, and a brilliant social gathering was enhanced by airplane arrivals from Southern Pines who landed in the enclosure.

The harness events were all close. Packey Ritts, a Pinehurst favorite, owned by Herman Tyson of Newark, won the third Carolina trot. W. H. Dale's Billy Armstrong, a Greenville (N.C.) horse, annexed the third annual Country Club pace.

The summaries:

Carolina Trot—Won by Herman Tyson's Packey Ritts; tied for second, John Volo and Selkirk. Time—2:23.

Country Club Pace—Won by W. H. Dale's Billy Armstrong; The Judge, second; Little Mike, third. Time—2:22½.

Five-Furlong Running Race—Won by Miss June Nightingale's Unlucky; Steinway, second; Son of Hope, third. Time—1:03 1-5.

Midwinter Handicap, Six Furlongs—Won by Miss June Nightingale's Broadsilk; Supplicant, second; Alon Suller, third. Time—1:13.

Seven-Furlong Running Race—Won by D. Bauer's Galiano; Glasgow, second; Oowah, third. Time—1:28 3-5.

Pig-Driving Race—Won by Mrs. R. S. Tufts, Pinehurst; Mrs. W. D. Hyatt, Toledo, second; Mrs. B. B. Woodford, New Rochelle, third.

Billy Barton to Run on Feb. 15 In 3-Mile 'Chase at Newbury

BROUGHTON, England, Feb. 8 (AP).—America's steeplechase star, Billy Barton, will get a public tryout at Newbury Feb. 15 in a three-mile steeplechase. His jockey will be Tom Cullinan, who also will ride him in the Grand National Steeplechase at Aintree. Billy Barton has not done much jumping so far this year, but has had several good gallops. His program for the past week has been as follows: Saturday, galloped one and one-half miles; Monday, frost, only cantered six furlongs; Tuesday, softer ground, cantered sharply for mile; Wednesday, sharp gallop; Thursday, only walked; today, good gallop of six furlongs.

SMOLDERING VICTOR BY LENGTH AND HALF

Triumph Over Jim Bean in New Orleans Feature Helps McDermott to Triple.

Special to The New York Times.

NEW ORLEANS, Feb. 8.—A. B. Letellier's Smoldering galloped home the victor in the Duchess Hamilton and Brandon Purse, feature at the Fair Grounds here today, on an afternoon that saw five of the winning rides divided by two jockeys.

Lawrence McDermott scored a triple with Smoldering, Branch and French Lady. Pete McGinnis earned a double for himself by getting Lane Allen and Blind Hills home first.

Smoldering's triumph was one of the few that favorites have scored here in the past few days and gave that gelded son of Campfire his first decision of the Winter. In his last out, when he finished a powerful third behind General Grant and John Speed, who did not let him have room enough to come through on the rail, Smoldering looked as if he was ready to win.

The form players evidently believed the Duchess Hamilton and Brandon Purse was suited to Letellier's horse, for he was made a short priced choice.

Going into the lead quickly, Smoldering disposed of Jim Bean and won easily by a length and a half. Jim Bean was the same distance ahead of Tannic. The winner paid $4.44 for a two-dollar ticket and was timed in 1:15 2-5 for the six furlongs.

P. M. C. TRIO LOSES, 13-10.

First Cleveland Cavalry Scores Five Goals in Last Few Minutes.

Special to The New York Times.

CLEVELAND, Feb. 8.—The First Cleveland Cavalry polo team scored five goals in the last few minutes of play to defeat the Pennsylvania Military College trio, 13 to 10, here tonight.

Tijuana Results.

By The Associated Press.

FIRST RACE—Purse $600; claiming; maiden 2-year-olds; three and a half furlongs.

Billie Wisp, 105	(R. Jones)	12.80	4.60	4.20	
Vagabond, 115	(Stevens)	....	8.40	5.80	
Chief Pontiac, 108	(Frye)	....	....	3.40	

Time—0:43 2-5. Tecolate, Ahtram, Voltmeter, Ludenist, Livorno, Ragwin and Mad Whitler also ran.

SECOND RACE—Purse $600; claiming; 3-year-olds and upward; five and a half furlongs.

Ritter, 111	(C. E. Allen)	6.20	4.60	3.00	
Buck, II, 112	(Parmalee)	....	5.00	4.20	
Cobra, 107	(Leishman)	....	....	2.80	

Time—1:09. Our Joan, Voit, Silent Lillian, Shasta, King and Rockfluma also ran.

THIRD RACE—Purse $600; claiming; 4-year-olds and upward; six furlongs.

Sing, Cricket, 102	(Trimble)	11.80	7.80	4.20	
Ask John, 105	(Trivett)	....	15.20	11.20	
Vator, 107	(Pernia)	....	....	4.00	

Time—1:16 2-5. Dunbeath, Cup Bearer, High Ball, Square Jack, Aleto, Follow Me, Fourteen Sixty, Little Broom, Eleander, Rock of Ages and Margaret Elnora also ran.

FOURTH RACE—Purse $600; claiming; 4-year-olds and upward; six furlongs.

M. Blanche II, 105	(Louman)	11.00	6.20	4.20	
Bull Run, 107	(Morrison)	....	6.40	5.60	
L. H. Hoagland, 107	(Frye)	....	....	3.40	

Time—1:16 1-5. Little Sadie, Kenneys, Jody Sinclair, Rocky Lane, Galloping Jo, Elle May, Reinbarg, Louis Rubenstein, Ouredia and Clear Star also ran.

FIFTH RACE—Purse $800; allowances; 3-year-olds; six furlongs.

Riff Raff, 111	(Parmalee)	6.60	3.80	3.00	
Zacawelsta, 110	(C.E. Allen)	....	4.40	3.00	
Tune In, 105	(Kelsay)	....	....	3.80	

Time—1:14 1-5. Bidable, Rocky Way, Dapper, Sir Raoul, Chard and Turk's Cap also ran.

SIXTH RACE—Purse $900; claiming; 4-year-olds and upward; one mile and a half.

Eric, 101	(Morrison)	17.80	5.60	3.20	
Parchesi, 106	(C. E. Allen)	....	3.80	2.80	
Bardalid, 101	(Trimble)	....	....	2.60	

Time—2:41. Frank Gallor, Bobbie Doyle and Princess Hermes also ran.

SEVENTH RACE—The Long Beach Handicap; purse $1,000; allowances; 3-year-olds and upward; one mile and seventy yards.

Llato, 95	(Douglas)	9.60	3.40	2.40	
Cant'nkerous, 115	(F.Mann)	....	2.80	2.20	
Montanaro, 103	(Trimble)	....	....	2.20	

Time—1:44 3-5. Rip Rap and Sanford also ran.

EIGHTH RACE—Purse $800; claiming; 3-year-olds; one mile.

Yankee Joe, 100	(F. Mann)	24.80	10.00	5.80	
High Wire, 102	(Trimble)	....	4.80	3.40	
El Patron, 104	(Trivett)	....	....	5.60	

Time—1:44. Sufficiency, Polly Timber, Valcar, Don Fernando and Our Sally Ann also ran.

NINTH RACE—Purse $700; claiming; 4-year-olds and upward; one mile.

Forbec, 102	(Trivett)	18.00	8.80	6.40	
Swoop, 111	(Gones)	....	11.20	4.40	
Shampoo, 107	(Trimble)	....	....	4.40	

Time—1:43. Laddie Buck, Ted Healey, Musketeer, Captain Guard and Fred Dubner also ran.

Weather clear; track muddy.

Havana Results.

By The Associated Press.

FIRST RACE—Purse $800; claiming; 3-year-olds and upward; six furlongs.

Tom Hayes, 107	(Seurieck)	5-1	2-1	Even	
Panketa, 105	(Smock)		4-5	2-5	
Crestwood Boy, 112	(Woods.)			Even	

Time—1:20. Nayarit, Donnatag, Star Ray and Pucsimilo also ran.

SECOND RACE—Purse $800; claiming; 3-year-olds and upward; six furlongs.

Some Way, 105	(Van Pel)	5-2	4-5	2-5	
Col. Tobe, 110	(Bolognese)		7-5	1-2	
Arden, 112	(Jenkins)			4-5	

Time—1:17 4-5. Blue Beans, Merida and Edna Z. also ran.

THIRD RACE—Purse $800; allowances; 2-year-olds; four furlongs.

Gay Rock, 112	(Robertson)	6-1	7-5	2-5	
Queen Gorlin, 113	(Townrow)		2-5	1-5	
Yeggman, 122	(Ratti)			1-10	

Time—0:52. Treacle, Unfortunate, Girl, Tariff and Jess Mart also ran.

*Coupled.

FOURTH RACE—Purse $800; claiming; 4-year-olds and upward; one mile and fifty yards.

Black and Yel., 100	(T'nrow)	10-1	4-1	2-1	
Futurity, 110	(Fernia)		1-4	1-8	
Kemingt'n Lad, 103	(Rob'son)			1-5	

Time—1:51 4-5. Lawless, Alleghan, Gee Eff Cee, Chief Tierney and Bray Annie also ran.

FIFTH RACE—Purse $800; claiming; 4-year-olds and upward; one mile and fifty yards. Bedford Dream, 102 (Kleinbard) 5-2 4-5 2-5

Sport Roy, 110	(Fernia)		7-10	1-3	
Lady Edna, 107	(Woodstock)			1-4	

Time—1:50. King Solomon's Seal, Epigram, Mose Shapoff, Settee and Bronco Girl also ran.

SIXTH RACE—Purse $800; claiming; 4-year-olds and upward; one mile and fifty yards.

Bob's Best, 108	(White)	1-1	6-5	3-5	
Richelieu, 110	(Per'Meyer)		2-1	1-1	
Toller, 110	(Woodstock)			7-5	

Time—1:50 1-5. Sonny, Shasta Grande, Petit Point, Guest, Silvermine and Ibby also ran.

Weather clear; track heavy.

FAIR GROUNDS CHART

By The Associated Press.

Friday, Feb. 8. Thirty-fourth day. Weather clear; track slow.

6169 FIRST RACE—Purse $1,200; claiming; 2-year-olds; three furlongs. Start good; won easily; place driving. Winner, ch. f., 2, by Uncle—Twig. Trainer, W. W. Taylor. Time—0:12⅘, 0:25⅘, 0:37⅘.

Ind.	Starters.	Wt.	P.	P.	St.	Str.	Fin.	Jockeys.	St.	Pl.	Sh.
6071	Branch	112	9	1		1½	1¹	McDermott	9.60	4.58	2.96
6120³	My Della	112	12	2		3¹	2¹	Luther	21.70	7.94	4.26
6120	Port Gar	111	3	3		2¹	3¹½	Pascuma	9.60	....	3.80
6120	Mary Virginia	112	7	6		4²	4²	DePrema	11.32	....	....
6141	Jolly Pal	122	11	9		5³	5¹	Sharpe	8.50	....	....
6113	*M. Johnston	111	10	7		6³	6¹	Moon	45.04	....	....
6141	Betty Belle	109	5	5		7²	7⁴	McCoy	30.32	....	....
6120	Minturn	115	2	4		8²	8²	Horvath	146.90	....	....
—	*Nita	109	8	11		9⁸	9⁴	Hicks	48.64	....	....
6141	Mild	111	4	8		10³	10²	Reilly	68.20	....	....
—	*C. Attraction	109	11	12		11²	11²	G. Rose	48.62	....	....
—	Mabel Basil	114	6	10		12	12	J. Smith	52.90	....	....

*Field.

Scratched—Dixie Dan and Aline Bensinger.

Branch broke fast, rushed to the front, showed good speed and was easily the best. My Della got away well and ran a good race. Port Gar made a game effort. Mary Virginia had no mishap.

Owners—1, H. P. Headley; 2, Coldstream Stud; 3, E. B. McLean; 4, Mrs. W. D. Bernhardt; 5, Mrs. B. C. Hart; 6, Mrs. A. Swenke; 7, D. J. O'Connell; 8, Pueblo Stable; 9, A. Schiro; 10, W. H. Fizer; 11, I. B. Humphreys; 12, Basil Manor Stable.

6170 SECOND RACE—Purse $1,200; claiming; 3-year-olds; six furlongs. Start good; won easily; place driving. Winner, ch. g., 3, by Fair Gain—Argumental. Trainer, L. G. Bedwell. Time—0:23⅘, 0:48⅘, 1:16.

Ind.	Starters.	Wt.	P.	P.	St.	½	⅝	Str.	Fin.	Jockeys.	St.	Pl.	Sh.
(6100)	Fair Argument	113	9	5		7¹½	5²	3²	1²	Little	8.68	5.46	3.96
6122	*Clyde C	107	8	3		2hd	2½	1½	2hd	Shropshire	26.68	12.22	6.60
(6148)	Bela D	111	10	4		3¹½	3¹	2²	3hd	Phillips	18.32	....	4.48
6113	Love Letter	102	1	6		6¹	4²	4¹	4¹	Benoit	14.24	....	....
6122	When in Rome	111	5	1		1¹½	1²	5²	5¹	L. Jones	28.74	....	....
(6136)	My Way	102	11	10		10¹⁵	9¹	7¹	6²	Watson	20.22	....	....
6142²	Shasta Lady	107	3	11		11	11	11	7¹	DePrema	27.06	....	....
(6072)	Parachute	107	2	7		9¹	7³	6¹	8¼	G. Rose	112.94	....	....
6136²	Nac Breeks	112	6	2		5½	6²	8¼	9¹	Robinson	41.72	....	....
(6038)	Athey	111	4	8		4½	10²	10²	10²	McGinnis	8.04	....	....
6142	*J. J. Bambrick	112	7	9		8¹½	8½	9¹	11	McDermott	26.68	....	....

*Field.

Scratched—Wreckage, Garrison, Curdiey and Fuss.

Fair Argument broke well and moved up fast. He was taken wide around the turn, but in the stretch was taken to the inside. He closed fast and won going away. Clyde C. ran a greatly improved race. Bela D. ran a good race. Love Letter saved ground all the way.

Owners—1, H. G. Bedwell; 2, H. L. Crain; 3, W. S. Dudley; 4, W. H. Fizer; 5, Mrs. B. McEachern; 6, J. T. Taylor; 7, Betty Lou Stable; 8, J. Nicholson; 9, Old Hickory Stable; 10, Wild Rose Farm; 11, F. J. Weiland.

6171 THIRD RACE—Purse $1,200; claiming; 3-year-olds; six furlongs. Start good; won driving; place same. Winner, b. f., 3, by Star Hawk—Jamma. Trainer, E. Haughton. Time—0:24, 0:48⅘, 1:16⅘.

Ind.	Starters.	Wt.	P.	P.	St.	¼	½	Str.	Fin.	Jockeys.	St.	Pl.	Sh.
6136²	Tribute	106	1	1		1½	1hd	1²	1⁴	McDermott	48.76	24.76	15.30
6148	Walter K	112	12	7		10⅘	6¹	5²	2ns	McCoy	107.30	27.56	17.40
6121	*Atella	102	2	11		8¹	4hd	2½	3¹½	Benoit	56.40	....	7.38
6136	Ham	112	5	5		5¹	3¹	4¹	4²	Luther	16.78	....	....
6089	Rogue's Gold	111	5	2		3½	5¹	6³	5²	Hale	19.00	....	....
(6142)	Sport	108½	11	6		2½	2¹½	4½	6²	Little	18.96	....	....
6121	Scotch Mist	115	10	12		11²	10⁴	8⁴	7³	Morris	53.40	....	....
—	Billy Basil	111	9	9		7¹	7¹	9¹	8¹	McGinnis	36.50	....	....
(5761)	Royal Don	107	8	3		4½	12	10²	9hd	Shropshire	79.74	....	....
6085	Harpoon	112	6	4		6²	7³	7³	10³	Bog'owski	18.16	....	....
6148	Nomination	112	4	10		12	11⁴	11²	11²	McDermott	99.60	....	....
5776	Little Kid	110	7	8		9hd	9¹	12	12	Harvey	65.40	....	....

*Field.

Apprentice allowance waived on Rogue's Gold and Ham.

Scratched—Bosporus and Elbee.

Thistle Star got away well, displayed good speed and stood a long drive gamely. Walter K. was on the extreme outside all the way, but finished gamely. Atella saved ground. Ham had no mishap.

Owners—1, G. Collins; 2, Lyda Mae Stock Farm; 3, W. H. Fizer; 4, Mrs. M. Meiner; 5, Mrs. C. Bender; 6, Mrs. C. Phillips; 7, E. K. Bryson; 8, Basil Manor Stable; 9, A. Serio; 10, Reichert Bros.; 11, A. B. Letellier; 12, M. Harvey.

6172 FOURTH RACE—Purse $1,200; claiming; 4-year-olds and upward; one mile and a sixteenth. Start bad; won easily; place driving. Winner, b. c., 4, by Brown Prince II—June Rose. Trainer, J. Whyte. Time—0:26, 0:51⅘, 1:16⅘, 1:43⅘, 1:50⅘.

Ind.	Starters.	Wt.	P.	P.	St.	¼	½	⅝	Str.	Fin.	Jockeys.	St.	Pl.	Sh.
6152²	Lane Allen	114	4	5		1½	1¹	1¹	1hd	McGinnis	3.94	2.94	2.08	
6143³	Aviator	105	3	3		3⁶	2¹½	2¹½	2hd	Watson	9.64	3.96	2.28	
6152²	Lincoln Piaut	100	2	1		4²	3½	3²	3ns	L. Jones	6.68	....	2.24	
5899	Force	108½	2	2		2hd	4²	4¹½	4²	Little	55.80	....	....	
6132	Chatson	110	1	1		5	5	5	5	Collins	57.76	....	....	

Lane Allen went in the air at the start, but quickly ran into the lead. He was roughed when Aviator took the lead on the stretch turn and was forced down in deep going, but bumped his way out and drew away to win easily. Aviator ran a good race. Lincoln Piaut had no excuse. The others were outrun.

Owners—1, Seagram Stable; 2, Valley Lake Stable; 3, B. Haughton; 4, Blue Ribbon Stable; 5, H. Massey.

6173 FIFTH RACE—The Duchess Hamilton and Brandon; purse $1,200; allowances; 4-year-olds and upward; six furlongs. Start good; won easily; place same. Winner, b. g., 4, by Campfire—Bandana III. Trainer, C. Howard. Time—0:24, 0:48, 1:15⅘.

Ind.	Starters.	Wt.	P.	P.	St.	¼	½	Str.	Fin.	Jockeys.	St.	Pl.	Sh.
6151²	Smoldering	109	2	1		3¹	1²	1²	1¹	McDermott	5.12	2.72	
6125	Jim Bean	105	7	7		7	6¹½	5¹	2¹½	Hicks	63.22	18.70	7.60
6151	Tannic	108	3	4		5¹½	4¹½	2²	3hd	Collins	11.36	....	3.82	
6143	Wacker Drive	105	4	3		4hd	3¹	3¹	4¹	G. Rose	13.26	....	....	
—	Brunette Pref'd	110	6	6		6hd	5¹	4¹	4½	Moon	40.44	....	....	
5367	Doc	108	5	5		3hd	7	6²	6³	Pascuma	9.86	....	....	
4441	Rejoice	107	1	2		1hd	2hd	7	7	Horvath	39.52	....	....	

Scratched—Black Beetle and Patsy Jane.

Smoldering broke running, was rated along in front and drew out in the stretch to win nicely in hand. Jim Bean finished very fast on the outside. Tannic was hard ridden to gain the show. Wacker Drive held on well after showing early speed. Doc failed to show any speed.

Owners—1, A. B. Letellier; 2, P. Caruso; 3, H. Massey; 4, J. J. Coughlin; 5, Miss Peggie Bailey; 6, Mrs. G. Read; 7, E. Rucker.

6174 SIXTH RACE—Purse $1,200; claiming; 3-year-olds; one mile. Start good; won driving; place same. Winner, b. g., 3, by Langdon Hills—Our Hazel. Trainer, F. Wright. Time—0:25⅘, 0:50⅘, 1:17, 1:43⅘.

Ind.	Starters.	Wt.	P.	P.	St.	½	⅝	Str.	Fin.	Jockeys.	St.	Pl.	Sh.
6146²	Blind Hills	108	6	5		4³	4¹	3½	1hd	McGinnis	8.30	4.94	3.04
6115	Finnic	109	3	2		1²½	1¹½	2²	2³	L. Jones	11.40	6.52	3.50
6115	Gold Ridge	112	4	4		3¹	3¹½	4²	3hd	McCoy	10.66	....	3.40
6122	Elizabeth S	109	1	3		2¹	2¹	1¹	4¹	McDermott	20.14	....	....
6146	Rufe McClain	115	1	1		2²	2hd	2hd	5¹	Fuzzina	3.28	....	....
6146²	Mulatto	108	7	3		5¹	5²	5²	6²	Little	7.44	....	....
6059	Blue Meteor	102	8	6		6¹	6²	8	7²	Benoit	60.18	....	....
6122	Blue Ribbon Bettina	101½	5	7		7²	8²	6hd	8	Watson	45.48	....	....

Apprentice allowance waived on Rufe McClain.

Blind Hills, under good handling, came around Finnic, closed gamely and won going away. Finnic had plenty of early speed, but held on well. Gold Ridge was well up for seven furlongs, then tired. Elizabeth S. closed a big gap. Rufe McClain quit.

Owners—1, F. Wright; 2, R. L. Rogers; 3, P. Reuter; 4, Gallaher & Combs; 5, Mrs. A. Swenke; 6, E. Weiss; 7, W. H. Fizer; 8, Warm Stable.

6175 SEVENTH RACE—Purse $1,200; claiming; 4-year-olds and upward; one mile and a furlong. Start good; won easily; place driving. Winner, b. m., 7, by Wrack—Mademoiselle Maxime. Trainer, H. H. Chopin. Time—0:24⅘, 0:50, 1:16⅘, 1:43⅘, 1:59⅘.

Ind.	Starters.	Wt.	P.	P.	St.	¼	½	⅝	Str.	Fin.	Jockeys.	St.	Pl.	Sh.
—	French Lady	100	10	6		6¹	5½	2½	1²	1⁴	McDermott	48.76	24.76	15.30
6049	Optimist	107	3	9		8hd	7¹	6½	5²	2ns	L. Jones	12.92	7.60	6.12
6157	Noble Wreck	112	9	8		9¹	9¹	7¹	6²	3¹½	W. Fisher	10.00	....	3.08
6161	Rock Candy	107	1	12		11¹	11¹⁰	10⁴	4²	Rice	5.56	....	....	
6101	Eria Lee II	102	6	5		12	12	12	10⁵	Benoit	36.88	....	....	
5922	*Payman	112	8	2		2¹	3¹	4¹½	7²	DePrema	33.48	....	....	
5929	Irrehend	107	2	11		10¹	8¹	8¹	8²	G. Cooper	31.04	....	....	
6150	Jimmie Shan'n	112	11	7		4½	3¹	3½	6²	Bor'owski	52.26	....	....	
5937	*Helen Carter	102	4	3		7hd	8¹	5½	7²	McGinnis	33.48	....	....	
6147	*Sincere	107	5	11		10hd	10hd	11²	9¹	Coleman	33.48	....	....	
6161	Sun Ralph	112	9	4		5¹	6¹	9¹	11²	Robinson	28.12	....	....	
6105	Little Kid	107	7	1		1¹	1½	3¹	12	Watson	17.88	....	....	

*Field.

Scratched—Ferseth, Kent L., Jane Brooker, Cassie and Lanoil.

French Lady came around the field, drew out and won easily. Optimist finished fast. Noble Wreck tired badly after getting to the front. Rock Candy closed a big gap.

Owners—1, H. H. Chopin; 2, W. Nichols; 3, Mrs. A. Lunder; 4, E. Hilderbrandt; 5, K. Pitt; 6, T. T. Lacassin; 7, H. G. Bedwell; 8, W. A. Baumgartner; 9, Mrs. W. J. Potter; 10, J. Keller; 11, L. T. Ruff; 12, Valley Lake Stable.

11 GET CERTIFICATES AS GENTLEMEN RIDERS

Applications of 5 Others Approved Subject to Hunts Committee's Sanction.

At a meeting of the executive committee of the Board of Stewards of the National Steeplechase and Hunt Association certificates were granted to gentlemen riders, jockeys and trainers, according to an announcement yesterday. Eleven were granted certificates as gentlemen riders and the applications of five others were approved but require the confirmation of the hunts committee. Eight jockey licences were granted and ten trainer licenses.

The following were granted certificates as gentlemen riders: K. K. R. Bedford, Frank A. Bonsal Jr., Edward A. Hurd, Noel Laing, David Dallas Odell, Sumner Pingree, Jacob E. Ridgway, William F. Sabuter, Allison Stern, Frederic V. Thomas and Bayard Tuckerman Jr.

The applications of the following for certificates as gentlemen riders were approved, subject to the confirmation of the hunts committee: George Brooke 3d, Morris H. Dixon, Regan McKinney, Robert W. Pomeroy and William B. Street.

The following were granted jockey licenses: J. McGough, Irving Burgess, George Crocker, Joseph Fitzgerald, John Lambert, William Mahoney, Richard Neander (to ride only horses trained by himself) and Lance Cheyne.

Those granted trainers' licenses are: Matthew Brady, C. H. Douglas, Harry King, James C. Mahoney, Thomas H. McCreery, Clifford Moten, Richard Neander, Vincent Powers, Robert A. Smith and Roger Taylor.

The following applications for assumed names were approved: Brookmeade Stable, Carlton Stable, Dorwood Stable, Dunwalke Farm, Elm Court Stable, Essex Stable, Flying Horse Farm, Greentree Stable, Log Cabin Stud, Sewickley Stable and Triangle Stable.

Scozza-Payne Fight Draw.

WILKES-BARRE, Pa., Feb. 8 (AP).—Lou Scozza of Buffalo and Tiger Jack Payne of Australia fought a ten-round draw here tonight.

CRESCENT A. C. BEATS 7TH REGIMENT FIVE

Scores 21-16 Victory After Leading, 12-5, at Half—Hamilton of Losers Tallies 9 Points.

The Crescent A. C. basketball team defeated the Seventh Regiment last night at the Seventh Regiment Armory, 21 to 16, in an Eastern Athletic Club Basketball League contest. The winners led at half time, 12 to 5, but were outscored in the last half, 11 points to 9. Hamilton, left guard for the losers, was high scorer with 9 points.

The line-up:

Crescent A. C. (21).	G.	F.	P.	7th Regiment (16).	G.	F.	P.
Flanagan, lf	1	1	3	Knipe, lf	2	1	5
Keating, rf	3	1	7	Drew	0	0	0

Course Record Set by Kirkwood's 65 in Winning at Pensacola

KIRKWOOD'S 65 WINS IN PENSACOLA GOLF

Sets Course Record and Finishes First With Courtney in Amateur-Pro Event.

ARMOUR TURNS IN A 66

His Team Ties With Cotton-Dawson for Second in Preliminary to Open Tourney.

Special to The New York Times.

PENSACOLA, Fla., Feb. 8.—Breaking the Pensacola Country Club record by four strokes with a card of 32, 33—65, Joe Kirkwood, trick shot star, who plays from the Radium Springs Club in Albany, Ga., won first money in the professional-amateur competition held here today as the preliminary to the first Greater Pensacola Open, which will start tomorrow over the same course.

With two 4's to win necessary, Kirkwood three-putted the seventeenth green and took a 5, but he holed a fourteen-foot putt for a birdie 3 on the home green. Kirkwood's partner, Frank Courtney of Mobile, Ala., was unable to help lower the score. Kirkwood had birdies on eight holes. Only twice was Kirkwood over par. On the first hole his approach trickled over the green.

Tommy Armour of Washington, former national open champion, had an individual card of 66. With Lieutenant W. G. Porter of Pensacola, Armour tied for second with a team composed of Henry Cotton of London and Johnny Dawson of Chicago. Porter's individual card was 40, 37—77, but he did not aid Armour. The latter came home in 31 with a 4 on a short hole, after he had gone out in 35, starting with a 5.

The cards:

Out—										
Kirkwood	5	3	3	4	3	4	3	3	4	—32
Armour	5	3	3	4	4	5	3	4	4	—35
In—										
Kirkwood	3	3	4	3	5	4	4	5	3	—33—65
Armour	3	2	4	4	4	4	2	4	4	—31—66

Cotton, on his own score, was 34, 34—68. Dawson was 37, 34—71, and they had a best ball of 33 on each nine.

Three teams tied at 67, Gene Sarazen, former national champion, being the professional member of one of them. Sarazen's partner was Doh Armstrong, one of the best of the Chicago district amateurs. Sarazen's score was 35, 35—70, and Armstrong helped him three shots. Armstrong's card was 38, 35—73.

Ed Dudley, unattached, had a 69 and with C. A. Meade, Jr., of Pensacola, had a best ball of 67. Bob Stupple, of Chicago, and G. B. Wright, Jr., of Panama City, returned 33, 34—67. The Greater Pensacola Open will be held tomorrow and Sunday. Thirty-six holes will be played each day.

THE SCORES.

Joe Kirkwood, Albany, Ga., and Frank Courtney, Mobile	32	33—65
Tommy Armour, Washington, and Lieutenant W. G. Porter, Pensacola	35	31—66
Henry Cotton, London, and John W. Dawson, Chicago	33	33—66
Ed Dudley, unattached, and C. A. Meade Jr., Pensacola	32	35—67
Gene Sarazen, Fresh Meadow, and Don Armstrong, Aurora, Ill.	35	32—67
Bob Stupple, Chicago, and G. B. Wright Jr., Panama City, Fla.	33	34—67
Billy Burke, Blind Brook, and Guy Yaste, Pensacola	35	33—68
Bill Medthorp, Fenimore, and J. H. Dalmbert, Pensacola	37	31—68
Tony Manero, unattached, and F. W. Riley, Pensacola	36	32—68
Willard Hutchison, Pasadena, Cal., and Jhon Wilcox, Pensacola	32	36—68
Craig Wood, Forest Hill, and Craig Bledsoe, Pensacola	37	32—69
George Christ, Davenport, Fla., and Captain R. F. Zogbaum, Pensacola	36	33—69
Horton Smith, Joplin, Mo., and Thornton Adams, Pensacola	36	34—70
Tony Longo, Carlisle, and A. D. Pace, Pensacola	36	35—71
Carl Anderson, Bethel, Conn., and Adrian E. Langford, Pensacola	37	35—72
Herman Barron, New York, and Lieutenant Fred Roberts, Pensacola	37	35—72
Wilfrid Reid, Detroit, and Wilmer Haywood, Pensacola	37	35—72
Al Espinosa, Chicago, and Julius Daniels, Pensacola	37	36—73
Charles Rice, Summit, N. J., and R. J. Schiffman, Los Angeles	38	35—73
Henry Ciuci, Mill River, and R. H. Merritt, Pensacola	35	38—73
Tom Rakiets, Youngstown, and E. T. White, Pensacola	36	37—73
Joe Mazzioffi, Elmsford, and Johnny Jones, Pensacola	38	36—74
Bob Ford, Lynn Haven, Fla., and Lieutenant William H. Burns, Pensacola	37	37—74
Ed Murfey, Endicott, N. Y., and Artie Jones, Pensacola	37	37—74
R. S. Miner, New Bern, N. C., and Guy Greene, Pensacola	37	38—75
Al Ciuci, Fresh Meadow, and Frank Sanchez, Pensacola	41	34—75
Dan Gess, Birmingham, and Hilton Greene, Pensacola	36	39—75
Ed Stupple, Chicago, and Gordon Smith, Mobile	37	38—75
Jim Martucci, Teterboro, and L. C. Hagler, Pensacola	40	37—77
Mike Turnesa, Elmsford, and Lieutenant C. W. Stevenson, Pensacola	40	37—77
Picket Jones, Pensacola, and F. P. Sodowski, Detroit	40	38—78
Floyd Johnson, Pensacola, and Wright, Pensacola	34	36—70
Densmore Shute, Columbus, Ohio, and Ed S. Schow, Washington	36	34—70
Bobby Cruikshank, Progress, and Pat McEntire, Pensacola	36	35—71
Ted Smith, West Barrington, and Frank Wells, Pensacola	39	39—78
Rockwell Scalley, Pensacola, and Jimmy Hayes, Pensacola	39	40—79
Court McIntosh, Mobile, and Hunter Brown, Pensacola		No card
Frank Long, Youngstown, and W. M. Atkinson, Panama City, Fla.		No card

FOX HUNT TROPHY WON BY CORRAL AT MOBILE

Wooldridge Entry Is Voted Grand Champion Prize at National Midwinter Trials.

MOBILE, Ala., Feb. 8 (AP).—Corral, owned by Samuel Wooldridge of Versailles, Ky., was voted the grand champion prize at the annual mid-Winter trials of the National Fox Hunters' Association here today. One fox was run down by the pack in the third day's hunt. Of the 122 hounds that were first unleashed Wednesday, twenty have been lost.

PANZER FIVE WINS, 29-22.

Rallies in Second Half to Triumph Over Springfield.

Special to The New York Times.

EAST ORANGE, N. J., Feb. 8.—A second-half rally by Panzer College netted it a 29—22 victory over Springfield College here tonight.

The line-up:

Panzer (29).	G.	F.	P.	Springfield (22).	G.	F.	P.
Herbert, lf.	3	3	9	Gustafson, lf.	1	1	3
Federici, c.	2	0	4	Miller	0	0	0
Olgin, lg.	0	0	0	Becker	2	0	4
Bednarik, rg.	1	0	2	Ackerman, rf.	3	0	6
Bodner	0	1	1	Geesman, c.	0	0	0
				Elerin, lg.	3	1	7
Total	12	5	29	Shirey, rg.	1	2	4
				Cameron	2	0	4
				Cook	0	0	0
				Total	9	4	22

Hepburn and Washburn Gain Final in Bermuda Golf Play

HAMILTON, Bermuda, Feb. 8 (AP).—Two New Yorkers, George Hepburn and L. H. Washburn, reached the final of the McCallum and Lightburn Tropl.y golf tournament over the Belmont Manor course today. Hepburn won an easy victory over E. J. Query of Rochester, 5 and 4, while Washburn defeated Stanley Howe of Bermuda, 6 and 5.

FEENEY ADVANCES, BEATS DAVIS BY 2 UP

Indiana Golfer Reaches Semi-Final Round in Miami Biltmore Invitation Play.

MIAMI, Fla., Feb. 8.—Maurice Feeney, the 19-year-old Indiana golfer who yesterday eliminated the medalist, C. A. Roberts, in the first round of the annual Miami Biltmore invitation golf tourney, added another victory to his list today by defeating Harry K. B. Davis of the Milbrook Club, Greenwich, Conn., by 2 up.

While Feeney was scoring a metropolitan district representative also advanced, Tom Higgins of Salisbury, L. I., winning from Jack Ahearn of Buffalo by 5 and 4. The others to gain the semi-final were Jack Ryerson, the Cooperstown (N. Y.) star, and T. W. Palmer, former amateur champion of Florida.

Feeney had a decided advantage by winning the first three holes of his match with Davis and maintained the lead to be 3 up at the turn. Davis, however, squared the match at the sixteenth, where Feeney three-putted the green. Feeney retaliated, however, by winning the seventeenth to be 1 up, and captured the match by taking the eighteenth.

The summaries:

First Division—Tom Higgins, Salisbury, L. I., defeated Jack Ahern, Buffalo, N. Y., 5 and 4; Jack B. Ryerson, Cooperstown, N. Y., defeated Fatio Dunham, Asheville, N. C., 3 and 2; Maurice Feeney, Indianapolis, defeated Harry K. B. Davis, Greenwich, Conn., 2 up; T. W. Palmer, Miami, defeated Wayne C. Hunt, Boston, 4 and 3.

Second Division—George Dockerty, Dumont, N. J., defeated T. E. Price, Miami, 4 and 3; G. C. Kirkland, Miami, defeated O. D. Redmond, Schenectady, N. Y., 1 up; J. Stacey Palmer, Miami, defeated W. G. Landy, Chicago, 2 and 1; Andrew Doleman, Providence, R. I., defeated Joseph Bour, Chicago, 6 and 5.

Third Division—James P. Boland, Colonia, N. J., defeated R. K. Noah, Akron, Ohio, 1 up; A. Barnes, Providence, R. I., defeated George Bour Jr., Chicago, 7 and 6; Jerry G. Davisson, Miami, defeated W. Earl Tremayne, Boston, 1 up; Jimmy Groves, Miami, defeated Robert Odom, Jamaica, L. I., 1 up.

Fourth Division—J. M. Cameron, Montclair, N. J., defeated Herbert Rust, Providence, R. I., 6 and 5; Noble Miller, Rutland, Vt., defeated P. M. Schmidt, Chicago, 4 and 3; W. A. O'Brien, Schenectady, N. Y., defeated L. E. May, Miami, 5 and 4; George B. Haywood, Detroit, defeated W. Rita, Elizabeth, N. J., 3 and 1.

Fifth Division—John F. Barringer, Poughkeepsie, N. Y., defeated S. R. Brown, Rutherford, N. J., 3 and 2; H. E. Justinson, St. Louis, Mo., defeated J. H. Hull, Stockbridge, Mass., 2 up; James P. Rowe, Miami, defeated Guy Barr, Buffalo, N. Y., 3 and 1; C. A. Annis, Boston, won by default from John L. McDonald, New York City.

Sixth Division—W. R. B. McLean, Williamstown, Mass., defeated E. L. Semple, Miami, 5 and 4; C. R. Steinert, Wilkes-Barre, Pa., defeated A. R. Brandhof, New York, 4 and 3; H. R. Barrington, Canadaigua, N. Y., defeated Mitchell Wendell, Rochester, N. Y., 3 and 1; C. C. Cole, Cleveland, defeated Harry Cutler, Philadelphia, 9 and 8.

MRS. STERRETT VICTOR IN MIAMI BEACH FINAL

Triumphs by 3 and 2 Against Mrs. Arends Over 36-Hole Route at Bayshore Course.

MIAMI BEACH, Fla., Feb. 8.—Mrs. H. D. Sterrett, former Kansas State champion, today defeated Mrs. John Arends of Chicago in the 36-hole final of the annual Miami Beach championship tournament at the Bayshore course by 3 up and 2 to play. Mrs. Sterrett, winner of the Miami Beach crown in 1924, was also the medalist in this week's event.

The match was a close one all the way. Mrs. Arendz leading by one up at the end of the first eighteen holes. The match was all even at the completion of the first nine in the afternoon. Mrs. Sterrett won the tenth with a par 3, and halved the next two, becoming 2 up at the thirteenth with a par 4. The next two were halved, and on the sixteenth Mrs. Sterrett holed a birdie 3 to end the match.

MISS HOPWOOD LOSES TO MRS. LYNN BY 1 UP

Bows in Final of Women's February Handicap Golf Tourney Over St. Augustine Links.

ST. AUGUSTINE, Fla., Feb. 8.—Mrs. J. Herman Lynn, a local player, competing in her first tournament, won the women's annual February handicap competition today on St. Augustine links by defeating Miss Edith Hopwood of Uniontown, Pa., by 1 up in the eighteen-hole final. An eleven-stroke allowance enabled Mrs. Lynn to gain the victory.

The St. Augustine player was forced to sink an eight-foot putt on the last green to triumph. Miss Hopwood had an easy putt to square the match, but missed and took a 6. Mrs. Lynn also had a six on this hole, but her stroke handicap here prevented an extra-hole match. The allotted handicap helped Mrs. Lynn to win the fourth, ninth and eighteenth holes.

NEW HAMPSHIRE FIVE WINS.

Beats Boston University, 26 to 20, After Trailing in Last Half.

Special to The New York Times.

BOSTON, Feb. 8.—Boston University's basketball team lost to New Hampshire by 26 to 20 here tonight. New Hampshire led, 11 to 9, at half time, and then trailed for a brief period in the early part of the second half.

The line-up:

New Hampshire (26).	G.	F.	P.	Boston Univ. (20).	G.	F.	P.
Alton, lf	3	0	6	Southers, lg.	0	2	2
Foster, rf.	0	0	0	Keyo, rg.	0	0	0
Jablonowski, c.	0	0	0	Marino, lf.	4	2	10
Small, c.	3	0	6	Stern	0	0	0
Hagstrom, lg.	4	1	9	Nims, rf.	0	0	0
Gaunt, rg.	0	5	5	Marisi	0	0	0
				Heller	3	0	6
Total	10	6	26	Morrill, c.	0	0	0
				Noms	0	2	2
				Total	7	6	20

Referee—Swafield. Time of periods—20 minutes.

Sports of the Times

By JOHN KIERAN.

THE big fireworks of the indoor track season will start this evening in the Millrose meet at Madison Square Garden, where Percy Williams of Canada will toe the mark in a sprint series, Paavo Nurmi will hotfoot it after the indoor record in the Wanamaker mile and Edvin Wide will glide around the turns in a miss-and-out two-mile event.

These will be the glittering stars of the brilliant program, and it may be noted that these athletes do not swear allegiance to the Stars and Stripes. In an outdoor track and field meet our athletes can still lead the parade, but most of our victories and points are scored in the field events. On the track, from the middle distances to the marathon, the flying foreigners have an annoying habit of leaving our lads in the wake.

One of the distinguished visitors may run into trouble at the Garden this evening. Percy Williams, the double Olympic sprint winner, is a comparative newcomer to board-floor bouncing, and he will match strides with men who are not only fine sprinters but also very much at home on the indoor boards.

The Mile Record.

Nurmi hasn't turned in any extraordinary performances on the indoor track so far in this campaign, but it is whispered that he is going after the indoor record of 4:12 in the Wanamaker mile tonight. The record is held jointly by Nurmi and Joie Ray. Perhaps Paavo wants the record all to himself.

Just recently a track follower, talking to Nurmi through his guide, interpreter and friend, Hugo Quist, called attention to the fact that Joie Ray had run a mile under 4:20 no less than sixty times. Mr. Quist relayed the information in loud Finnish to the stolid Nurmi, who wrinkled his brow a moment and then gabbled back at Quist, holding one finger raised by way of emphatic gesture.

"He says that Ray may have run sixty times under 4:20," said Quist, "but he himself ran the mile in 4:10 4-5 once."

Which nobody can deny. But can he beat 4:12 this evening? Not if he was running "all out" in his recent performances at other distances. However, he may have been merely working himself into condition for the big shot at the mile record.

"I believe he can do it," said one track observer yesterday, "because I believe he is the greatest runner in the history of track athletics and can do anything he sets out to do. That is, within reason, and breaking a record is always within reason where a Nurmi is concerned."

Perhaps so, but Nurmi isn't getting any younger. Decision is reserved at the moment. The stop watches will tell the tale this evening.

In the Offing.

Edvin Wide should coast home in front of the field in that two-mile miss-and-out event unless he falls into a doze as Leo Lermond did in the same event last year. When the field had been cut down to four or five men, all bunched, Leo was loping along easily, just biding his time to rush into the lead. He could have pushed a wheelbarrow ahead of him and won the race, but at one station where the hind man was to be lopped off the lads behind Lermond suddenly jumped ahead of Leo, and the Boston star was solemnly warned off the track. It was the big laugh of the indoor season.

From the way things are shaping up there's a chance that the real big event of the Winter will come later on and will find Wide, Lermond and Nurmi hooked up in a rousing two-mile race.

A year ago such an event would loom up as a strictly two-man contest, but Leo has been coming along. He did remarkably well at Amsterdam in sticking with Ritola, Nurmi and Wide until the last lap or two.

In a two-mile encounter now, the youngster would be given at least an outside chance to make it interesting for the more famous foreigners. Start those three runners in a two-mile race, and no building will be big enough to house the crowd that will want to see the finish.

The Hamm What Am!

Weems Baskin, the Alabama high hurdler, hove into view yesterday with another figure in tow, a husky young gentleman with a bulky overcoat and a shining derby hat.

"Meet Mr. Hamm," said Weems.

"What? Are you Ed——"

"Yes, sah," chirped Weems. "This is the Hamm what am! But he's traveling under false pretences. You think he's the world's champion broad jumper, don't you? Well, he thinks he's a sprinter. He's going to be in that sprint series at the Millrose games."

"But not for long," hastily interposed the Georgia Tech jumper. "They've put me in the heat with Percy Williams. Can you beat that?"

"Oh, well, Williams is new to this indoor running. He has been in only two indoor meets."

"Then he's just that much ahead of me," sighed Hamm. "This will be the first indoor meet of my gay young life."

Allied Arts.

It's nothing strange, of course, to find a running broad-jump champion in a sprint race. These are allied arts. A sprinter may not be a jumper, but a jumper must be a sprinter. Otherwise, he never would be able to get up the speed to carry him from the take-off to any landing position worth measuring further down the pit.

The intercollegiate broad-jump champion and Olympic winner has some creditable sprinting performances behind him. He often started in the sprints for Georgia Tech in dual meets and sectional championships. After the Olympic games at Amsterdam he went on a tour of the Northern European countries and defeated Roland Locke and one or two others of similar calibre in sprint events.

"Oh, well," said Hamm, "all I can do is lose. But Weems here is in for trouble. He's going to run in the high hurdles, and he hasn't had any practice lately. He just got off the train. He'll probably go sprawling along the floor collecting hurdles with his neck. He'll look like a guy who has been thrown through a furniture store."

"Just foh that," drawled Baskin, "ah'm not goin' to take you to see the aquarium."

What a cruel way to treat a stranger in a big city!

MISS PARKER WINS GOLF MATCH, 5 AND 4

Scores Victory Over Mrs. Blight in First Round of Women's St. Valentine's Tourney.

PINEHURST, N. C., Feb. 8.—Favorites advanced in the championship division first round matches of the twenty-fourth annual St. Valentine's turnament for women here today.

Miss Martha Parker of Westchester Hills, medalist, defeated Mrs. A. H. Blight of New York, formerly Miss Julia Mix, by 5 and 4. Mrs. Blight won the women's metropolitan title in 1909. Playing her first tournament golf in fifteen years this week she was 2 down at the turn to Miss Parker, who was out in 42. Miss Parker added the eleventh, twelfth and thirteenth on the second nine.

Mrs. J. D. Chapman of Greenwich and Mrs. Harry V. Maxwell of Spring Lake staged the closest match of the day, with Mrs. Chapman, winning by 2 up. Mrs. Chapman had gone out in 43 to be 1 up and then had a lead of 2 after winning the tenth. Mrs. Maxwell went out in 44. All even at the sixteenth Mrs. Maxwell missed a brassie shot and took a 7, to be 1 down. She was trapped on her drive at the eighteenth.

The summaries:

First Division—Miss Martha Parker, Westchester Hills, defeated Mrs. A. H. Blight, New York, 5 and 4; Mrs. N. P. Rood, Wilmington, Del., defeated Miss Helen Waring, Yonkers, 4 and 3; Miss Ruth Batcheider, Boston, defeated Miss J. F. Jacques, New York, 8 and 7; Mrs. J. D. Chapman, Greenwich, Conn., defeated Mrs. H. V. Maxwell, Spring Lake, 1 up.

Second Division—Mrs. B. L. Chatfield, Boston, defeated Mrs. A. S. Higgins, Yonkers, 1 up; Mrs. H. H. Rackham, Detroit, defeated Miss Mabel Gustafson, Dekalb, Ill., 7 and 5; Mrs. C. E. Murray Jr., Trenton, defeated Mrs. G. P. Uebelacker, Hackensack, 5 and 4; Miss Louise Patterson, Plainfield, N. J., defeated Mrs. G. H. Bright, Princeton, 3 and 1.

Third Division—Mrs. M. W. Marr, Pinehurst, defeated Mrs. A. F. Knitfen, New York, 3 and 2. Mrs. E. C. Bliss, Pinehurst, defeated Mrs. J. H. Drake, Salisbury, Md., 5 and 4; Mrs. B. L. Tyrrell, New York, defeated Mrs. S. E. Stanton, Boundview, L. I., 1 up; Mrs. J. D. Hathaway, Montreal, defeated Mrs. H. J. Blue, Pittsburgh, 3 and 2.

MASS. AGGIES SIX SCORES.

Triumphs Over Colby Hockey Team at Amherst, 2-0.

Special to The New York Times.

AMHERST, Mass., Feb. 8.—The Massachusetts Agricultural College six defeated Colby here today, 2-0.

The line-up:

Mass. Aggies (2).	Colby (0).
Myrick	Goal — Irvine
Nash	Defense — Pollard
Bond	Defense — Carlson
Davis	Centre — Lovett
Patch	Wing — Kenney
Waechter	Wing — Scott

Goals—Frost, Manty.

Substitutions—Mass. Aggies: Frost, Zuger, Patch, Kenney, Manty. Colby: Pomerleau, Delaware, McDougall.

Referee—Down. Time of periods—Three of 15 minutes.

RIDER FIVE VICTOR, 35-16.

Zara Registers 10 Points Against Princeton Seminary.

Special to The New York Times.

TRENTON, N. J., Feb. 8.—The Rider College five defeated Princeton Seminary here tonight, 35 to 16, Zara scoring ten points. It was Rider's fifteenth consecutive victory.

The line-up:

Rider (35).	G.	F.	P.	Princeton Sem'y (16).	G.	F.	P.
Zara, lf.	4	2	10	Stumpf, lf.	3	2	8
Pinto, rf.	4	2	10	Prugh	0	1	1
Bedner	1	0	2	Todd, rf.	0	4	4
Blanco	0	1	1	Develde, c.	0	0	0
Belswanger, c.	2	0	4	West, lg.	1	1	3
Frank, lg.	3	0	6	Shipps, rg.	0	0	0
Bachkosky	0	0	0				
Megill, rg.	1	0	2	Total	4	8	16
Total	15	5	35				

SWIM TITLE RETAINED BY MISS OSIPOWITCH

Keeps New England Senior 220-Yard A. A. U. Crown and Breaks Own Record.

Special to The New York Times.

BOSTON, Feb. 8.—Miss Albina Osipowitch of Worcester, Olympic swimming champion, retained her 220-yard New England senior A. A. U. title and clipped her record by seven seconds when she swam the distance in 2 minutes 42 2-5 seconds in the feature event of the Brookline Women's Swimming Association's fourth annual meet here tonight.

Miss Osipowitch and Miss Claire Walker, youthful Whitinsville girl who won the junior 300-yard medley crown in 4:51, establishing a New England A. A. U. record for this new event, were the outstanding stars.

Miss Tella Morrison won the 100-yard free style handicap in 1 minute 29 seconds, with Miss Mildred Toomey a close second. Miss Esther Morrison, Tella's older sister, won the diving contest.

The Whitinsville champion relay team triumphed in 2:07. Brookline and Worcester Boys Club Auxiliary finished in second and third places respectively.

Miss Joan McSheehy and Miss Thelma Field of Brookline finished second and third, respectively, in the 220-yard race. Miss McSheehy trailed Miss Osipowitch by a quarter of a length.

CLARKSON SIX WINS, 13-1.

Defeats Middlebury in Game Slowed by Snow.

Special to The New York Times.

POTSDAM, N. Y., Feb. 8.—The Clarkson College hockey team defeated Middlebury, 13 to 1, here tonight, in a game somewhat slowed by snow which fell here today. Kelly scored the lone Middlebury tally in the third period.

Clarkson conquered Dartmouth Monday.

The line-up:

Clarkson (13).	Middlebury (1).
Easton	Goal — Doubias
Dion	Defense — Nelson
Guest	Defense — Foote
Williams	Centre — Kelly
V. Heintzman	Wing — Makela
Burke	Wing — Crocker

Goals—Clarkson: Williams 3, Donald 4, Houston 3, Guest, Burke, Dion. Middlebury: Kelly.

Spares—Clarkson: Beneke, Houston, Donald. Middlebury: McLoud, Melbe, Shoppel, Gruggie.

Referees—Walker and Mallen. Time of periods—20 minutes.

ROCHESTER QUINTET WINS.

Conquers Oberlin Team on Home Court by 30 to 26.

Special to The New York Times.

ROCHESTER, N. Y., Feb. 8.—The University of Rochester basketball team defeated Oberlin College here tonight, 30 to 26. The victors were out in front throughout the game and were never in danger until the closing minutes when a spirited rally by the Western team against a substitute Rochester outfit cut down Rochester's lead. Rochester led at half time, 19 to 7.

The line-up:

Rochester (30).	G.	F.	P.	Oberlin (26).	G.	F.	P.
Morris, lf.	5	0	10	Allensw'th, lf.	1	3	5
J. Kincaid	0	0	0	Stocker	0	0	0
Kenyon, rf.	3	1	7	Meinheld, rf.	1	2	4
McGuial	0	0	0	Barnes, c.	1	1	3
H. Kincaid, c.	5	1	11	Barring, lg.	4	6	14
Burns, lg.	0	0	0	Staley, rg.	0	0	0
Rago	0	0	0	Holder	0	0	0
Harrison, rg.	0	0	0				
Metz	1	0	2	Total	7	12	26
Watts	0	0	0				
Total	14	2	30				

Referee—Paul Fitting, Earl. Umpire—Rip Benyon, Colgate. Time of halves—Twenty minutes.

TWO DAYS ARE SET FOR OUTBOARD RACE

Albany-to-New York Event Will Be Held on April 13 and 20 Instead of 4 Days.

The second annual Albany-New York outboard motor boat races will be held this year on April 13 and 20, all classes of boats competing in the two days instead of having the races spread over a period of four days as was the case last year. A prize of $500, donated by Haynes-Griffin, Inc., will be awarded the driver making the run from Albany in the shortest time, and there will be a second cash award of $100 for the driver first completing the course on the initial day.

Last year's grand prize was carried off by Earl D. Widegren of Locust Valley, L. I., who in his first race drove Baby Olds along the 138-mile course in the elapsed time of 4 hours 27 minutes 30 seconds, an average speed of about thirty miles an hour.

The secondary award of $100 went to Kirk Ames, who negotiated the course on the first day in Baby Whale, a fourteen-foot shell equipped with a Class C Evinrude motor, in 4 hours 44 minutes 10 seconds, a record which remained untouched until the last day of the race, when it was broken by Widegren's boat and also by C. P. Stevens of Albany in TNT III. It is understood that Ames probably will participate in this year's race, driving a boat that is said to contain many novel features in outboard motor boat construction.

The rules under which this year's races will be held are essentially the same as last year. Motors in B, C and D and unlimited classes will be eligible. In addition to the two principal prizes for the best time and the first to complete the course there will be others in the different classes, and every driver completing the race on either day will receive a gold medal.

The starting point will be the Albany Yacht Club, with the finishing line off the Colonial Yacht Club at 152d Street, instead of the old ferry slip at Dyckman Street, which was used last year. The Poughkeepsie Yacht Club again will cooperate in flagging the boats through and checking times.

Motor boat owners and drivers can obtain entry blanks and information regarding the races from John W. Griffin, Haynes-Griffin, Inc., 41 West Forty-third Street.

WILLIAMS SEXTET WINS.

Defeats Penn Hockey Team, 9-1, at Philadelphia Rink.

Special to The New York Times.

PHILADELPHIA, Feb. 8.—Williams College defeated the University of Pennsylvania hockey team at the Arena tonight, 9 to 1. Howe tallied three of Williams' five goals in the second period. O'Reilly scored the lone goal for Penn.

The line-up:

Williams (9).	Penn (1).
Walters	Goal — Goodman
Langmaid	Defense — Oldham
Howe	Defense — Holland
Brigham	Centre — Woods
Hoyt	Wing — Moseley
Wheeler	Wing — O'Reilly

Spares—Williams: Ballou, Grasse, Haggard, Nye. Penn: Smith, Boggs, Pringle, Lagost.

Goals—Howe 3, Brigham 2, Langmaid 2, Hoyt, Nye, O'Reilly.

Referee—Haley. Time of periods—Twenty minutes.

Water Polo Game Off.

The water polo game scheduled between the Flushing Y. M. C. A. and the Twenty-third Street Y. M. C. A. in Twenty-third Street pool last night was postponed.

ENGLISH NOW AIM FOR CRICKET SWEEP

Can Draw Level With Australia in Matches Since 1877 by Winning 5th Test.

4TH VICTORY IS DRAMATIC

Women's Shrieks Mingle in Adelaide Crowd's Roar at 717-705 Finish—White's Bowling Decides.

ADELAIDE, Australia, Feb. 8 (Canadian Press.)—With a fine crop of individual and team records already in the bag, the English cricket team touring Australia will now go after a final prize—the winning of all five test matches. England made it four straight when it defeated Australia in a hair-raising finish by 12 runs today, 717-705. It was the tensest conclusion to a test match ever played in Australia and came amid frantic scenes, with men cheering and women uttering hysterical shrieks.

If England can win the last test, which begins at Melbourne on March 8, it will draw level with the Cornstalks in a division of matches played since Anglo-Australian tests were inaugurated in 1877. The standing now is: Australia, won 47; England, won 46.

Out of the contributions of players to the English successes so far those of two men, Wally Hammond, the Gloucestershire all-rounder, and J. C. White, the Somerset bowler, are conspicuous. Both are playing in Australia for the first time. Hammond's run-getting has been prodigious. He scored double centuries at Sydney and Melbourne and two single three-figure innings here.

White's Bowling Remarkable.

White's bowling at Brisbane in the first test and here was devastating. His deliveries were the deciding factor in the dismissal of the Australians in their second innings here, particularly today, when four men were unable to make the 89 runs required to win. His bowling today, in a temperature which was 100 in the shade, is regarded by the experts as one of the greatest feats of consistency and stamina in the annals of the game. He figured in the downfall of eight players in the innings.

The veteran, Jack Hobbs, played his part in today's victory when in incomparable style he stopped a hard drive and made a faultless return to the wicket to nip off Don Bradman, who had the winning of the match in his hand.

Bradman, 16, and R. Oxenham, 2, resumed Australia's effort to win this morning. Bradman, the last of the great batsmen on the side, set about his task confidently. Oxenham held up his end and took no chances. Runs came briskly until Oxenham was brilliantly caught by Chapman. He took the ball low down with his right hand and, though he was knocked off his balance, he made the catch. At this stage Bradman had scored 54, while Oxenham had made 12. Forty-one runs were required to win. W. A. Oldfield joined Bradman and they reduced the required runs to twenty-eight. At this point Bradman, who looked to be well set, and Oldfield tried to steal a run. The ball had been hit to Hobbs, fielding at cover point. Hobbs made a faultless pick-up and threw with perfect accuracy to G. Duckworth behind the stumps. Duckworth completed the fluency of the movement by breaking the wicket. Bradman was caught a yard out of his crease. He had scored 58 in two and a half hours.

Crowd Rises in Excitement.

Clarence Grimmett was the next man in and runs began to come slowly, to the accompaniment of more cheers. Both batsmen took chances, and the spectators, particularly the women, could not keep their seats when short runs were attempted and the players endangered their wickets. The partnership yielded sixteen hard won runs before Grimmett was caught by Tate.

J. Blackie, last man in and a weak bat, was surrounded by the English fielders, all ready to pounce on a poor hit. He was obviously unnerved. After a few balls he lashed out wildly at one of White's deliveries and H. Larwood, swinging round from long on to square leg, crowned the team's previous fielding achievements by making a well-judged catch to end the match.

The scores:

ENGLAND, AGGREGATE 717.

AUSTRALIA, FIRST INNINGS, 360.

AUSTRALIA, SECOND INNINGS.

W. M. Woodfull, c. Geary, b. White	30
A. Jackson, c. Duckworth, b. Geary	36
R. L. Hendry, c. Tate, b. White	5
A. Kippax, c. Hendren, b. White	51
J. H. Ryder, c. and b. White	87
D. Bradman, run out	28
E. A. Beckett, c. Hammond, b. White	21
R. Oxenham, c. Chapman, b. White	12
W. A. Oldfield, not out	15
C. Grimmett, c. Tate, b. White	0
J. Blackie, c. Larwood, b. Tate	0
Extras	12
Total	336

Fall of wickets—One wicket for 65 runs, two for 71, three for 74, four for 211, five for 224, six for 258, seven for 308, eight for 320, nine for 336.

CREWS, YACHTS, OFF FOR HAVANA TODAY

Star Class Boats for Midwinter International Races to Be Shipped This Afternoon.

Skippers and crews of some of the Star Class boats which will take part in the midwinter international races at Havana from Feb. 15 to 23 will leave today and tomorrow, some of their boats being shipped down this afternoon on the Ward Line steamer Havana.

Three of the boats are the Colleen, Shinnecock and Iscyra, and on the same steamer will be F. T. Bedford and W. J. McHugh, skipper and crew, respectively, of Colleen, and J. R. Robinson, crew of Iscyra. Iscyra's skipper, George W. Elder, together with Paul and Cornelius Shields of Shinnecock, will leave by train tomorrow for Key West.

H. H. Burton, whose boat is already in Cuba, will sail on the Shawnee of the Clyde Line today with Louis Carreau, his crew. N. P. Weed, who will sail Okla in the series, is already in Havana.

Ernest and George Ratsey, who were to take Irex down for the races, were compelled to abandon their plans at the last minute.

SEMI-ANNUAL SALE

A special group of NETTLETON SHOES

$10.85

Values to $17.00

Only in this Semi-Annual Sale will you ever find Nettleton Shoes priced as low as $10.85. The group includes all sizes, but not all styles. Be quick!

Nettleton

HOTEL ROOSEVELT 365 Madison Avenue

HOTEL McALPIN (New!) 1286 Broadway

WALDORF-ASTORIA 8 West 34th Street

HUDSON TERMINAL 30 Church Street

McCUE BROS. & DRUMMOND

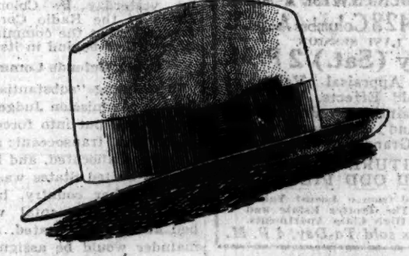

Announce the opening of their fifth store on Broadway

featuring

STETSON HATS

exclusively

AT 1294 BROADWAY IN HOTEL McALPIN

Other Stores 52 1464 1540 1841 on Broadway

MILLROSE GAMES

Tonight at 8

MADISON SQUARE GARDEN

Admission . . $1

Mezzanine . . $2

Arena . . . $3

Box Seats . . $4

BOATS and ACCESSORIES

SPEED BOAT, L

"30 joyous minutes"

Tune in next Sunday evening on the De Forest Audions, a superb 43 piece military band, conducted by Arthur Pryor. Add to your pleasure of listening to this concert by installing De Forest Audions in every socket of your set.

Tune in Sunday Evening 10:00 to 10:30 P. M. (E. S. T.) over the C. B. S. through Station WABC

DE FOREST RADIO CO.
New York District Sales Office
342 Madison Avenue Phone VANderbilt 9516

AUCTION SALES

PUBLIC AUCTION
SALE TODAY AT 2 P. M.
Superb Furnishings and Works of Art
From the Collection of
H. I. H. PRINCE ORLOFF
and From the Estate of
HIS EXCELLENCY N. BARATSCHEFF
with addition
Splendid Examples of English, French and Renaissance Furniture, Choice Bronzes, Fine Ivory Carving, Exquisite China and Crystal, Oil Paintings by Daubigny, Clays, Thompson, Stellinck.
FINE OLD TAPESTRIES
BABY GRAND REPRODUCING PIANO
EUGENE FREUND GALLERIES
6 and 8 West 48th St.
Sale conducted by
MR. EUGENE FREUND
Tel. Bryant 3370

"Everybody Loves an Auction Sale."—WISE.
WISE AUCTION GALLERIES
BENJ. S. WISE Auctioneer
428 Columbus Ave. at 80th St.
LAST SESSION
Today (Sat.) 2 P. M.
$35,000 Appraisal Value of Household Effects, Works of Art, Paintings, Bric-a-Brac, China and Glassware, Chime Clocks, Grand Piano, Draperies
FURNITURE IN SUITES AND ODD PIECES
Removed from a Locust Valley Home, The Trotter Estate and several High Class Apartments.
Paintings sold To-Day, 4 P. M.

Final Session
J. A. FLEISCHER, Auctioneer
Furniture and Art Objects
The Stock Contained at
630—5th Ave.
Between 50th and 51st Sts.
Occupied by
LANS
TO-DAY At 11 A. M.
Without Limit or Reserve
Sale Under Supervision of
MONARCH AUCTION CO.
161 East 125th St. Tel. HAR. 2787

When You Seek a Butler or Valet
through the Household Help Wanted columns of The New York Times, give full particulars as to the duties required:
In the case of the butler state the number of other servants.
Whether the home is in city or suburbs.
If there is a summer or winter home.
Number of persons in the family.
If a valet is wanted, state whether he will be required to travel.
Nationality or race desired.
Whether for a married or single man.
If for full or part time.
Whether butler, chauffeur or other service is required.
It is advisable always to mention salary and to ask applicant to state experience.
Telephone your advertisement to
LACkawanna 1000
Or if you live in Westchester to White Plains 5300 or the Newark office—Mulberry 3900.

ASSAILS DUAL POWER OF THE RADIO BOARD

O. H. Caldwell Contends That It Should Not Hear Appeals From Its Own Decisions.

SYKES CONTRADICTS DAVIS

Denies That Board Is Behind in Its Work—Senate Committee Hearing Ends.

Special to The New York Times.

WASHINGTON, Feb. 6.—O. H. Caldwell, one of the original members of the Radio Commission, who has given notice of his early retirement from that body, testified before the Senate Interstate Commission today that he was opposed to the continuation of the commission as an administrative body.

"The administration of radio," he said, "is highly technical and should be in the hands of competent experts. Only men who themselves understand the problem thoroughly will find within themselves the courage and determination to take some of the difficult steps necessary in the public interest."

"The commission should be left free to perform its important appellate and judicial duties of reviewing the controversial cases brought before it," Mr. Caldwell said, "without being overloaded with administrative detail as at present."

He declared that the administrative duties now performed by the commission should be transferred to the Department of Commerce, and added:

"No doubt every member of this committee will recall that radio was handled best and complaints were fewest when its administration was in the expert hands of the Department of Commerce under Secretary Hoover."

"The clean-up work of reconstruction following the 1926 breakdown of the law is now 85 per cent finished," Mr. Caldwell stated. "The recent reallocations have been along principles originally laid down by the Department of Commerce and the task can best be completed by the competent staff of the department's radio division.

Asserts Efficiency Is Retarded.

"Complete fairness of decisions and the true purpose of the commission as an appellate body will only be attained when it does not have to sit in judgment upon appeals from its own acts or allocations. For simple consistency, certainly the administrative function should be wholly separated from the appellate function."

"Administrative efficiency," continued Mr. Caldwell, "will always be retarded where five men have to consider and pass upon each detail act in connection with thousands of items, many of them routine. Under such conditions, major issues are often lost sight of. The formulation of progressive or consistent policies is interfered with, and the public interest is not safeguarded in important cases."

Judge E. O. Sykes, vice chairman of the Radio Commission, contradicted statements made to the committee yesterday by Colonel Manton Davis of the Radio Corporation of America, that the commission is getting further behind in its work.

Sykes Defends Commission.

In claiming "substantial progress" for the commission Judge Sykes said that it had put into force its reallocation plan, transoceanic short waves have been allocated, and in this matter the United States was far ahead of any other country, he asserted. Some transcontinental wavelengths had also been allocated, and the remainder would be assigned as soon as the Canadian situation can be straightened out, he said.

Judge Ira E. Robinson, chairman of the Radio Commission, told the committee that if the life of the commission were not extended, there would be another hiatus in radio, as it would take the Department of Commerce six months to get radio regulation into operation.

Oswald F. Scuette, secretary of the Radio Protective Association, and Major H. P. Holmes of the People's Pulpit Association urged continuation of the commission as a control body.

Senator Watson, in closing the hearing, said he expected the bill extending the life of the commission to be favorably reported in a few days.

Representative White, chairman of the House Merchant Marine Committee, said today that he would go before the Rules Committee on Monday and ask a special rule for the passage of the bill, which has been favorably reported.

DENIES NEYLAN CHARGES.

Publishers' Committee Head Wires the Radio Board.

WASHINGTON, Feb. 8 (AP).—Joseph Pierson, chairman of the American Publishers Committee, telegraphed the Radio Commission today that the committee would enter a general denial of charges in connection with the proposed allocation of short wave-lengths for press use made in a brief by John Francis Neylan, counsel for the Hearst newspaper organization.

Mr. Pierson's telegram said that Mr. Neylan did not represent all the American press before the commission, adding that "it is our belief that Mr. Neylan represents only Hearst interests, which is only 2 per cent of the American press."

Mr. Pierson said that he would ask the commission to take no action on the presumption that Neylan represented other than Hearst interests without written evidence of such representation. His telegram also declared that the publishers' committee would answer the Neylan charges more specifically as soon as the committee could be convened.

Postpone Hearing on Press Waves.

WASHINGTON, Feb. 8 (AP).—The Radio Commission today postponed from Feb. 18 to March 7 a hearing on the allocation of short wave lengths set aside for press use. The postponement was made, the commission said, because attorneys for certain interested parties would not be able to reach Washington in time for the hearing. The notice of the hearing said that not only would transcontinental and point-to-point land allocations come under consideration, but also the proposed allocations of transoceanic channels to certain newspapers and news organizations.

EXPLAINS GREAT NEED OF RED CROSS WORK

Miss Boardman Says Increase in Population Causes Disasters to Become More Serious.

The Red Cross must expand its work because of the increase in disasters caused by the rise in population, Miss Mabel T. Boardman, Secretary of the American National Red Cross, told 200 executives of the organization, who are attending the Chapter Workers' Institute this week at the Russell Sage Foundation, 130 East Twenty-second Street. Miss Boardman said that if the recent Mississippi flood had occurred 100 years ago, it "wouldn't have amounted to much" because of the scarcity of inhabitants.

Work in the various chapters, she said, was being done largely by persons who became identified with the Red Cross during the war. She urged an increase in interest and membership, asking in reference to those who joined the movement during the war: "What will happen when these people grow older?"

James P. Nicholson, assistant manager of the Eastern Area of the National Red Cross, who is director of the Institute, said the Red Cross rendered social and recreational service to 27,374 war veterans and 8,394 army, navy and Marine Corps patients during the year ending June 30, 1928. Fifty per cent of these cases, he said, were neuropsychopathic in character, 24 per cent were tubercular and 26 per cent were medical and surgical. He quoted General F. T. Hines of the Veterans' Bureau as saying that "the peak of the load of the neuropsychopathic cases resulting from the war" would not be reached until 1947.

The sessions of the Institute, which are being attended by delegates from New York, Connecticut, New Jersey and Eastern Pennsylvania, will continue through next Wednesday.

TEAR GAS USED TWICE IN BANK HOLD-UPS

Detroit Bandit Fires Projectile and Gets $2,000—Plymouth (Mich.) Robbery Foiled by Bomb.

Special to The New York Times.

DETROIT, Mich., Feb. 3.—Firing a tear gas bullet in the face of Thomas Witkowski, cashier of the Michigan State Bank of Detroit, a negro in woman's clothing seized $2,000 in cash and escaped in a waiting automobile at noon today.

The police believe the bandit was a man in woman's attire, but the bank employes are sure that the robber was a woman.

The robber walked directly to Witkowski's window, handed him a note demanding $2,000 and fired the tear gas projectile from a small pistol.

The cashier, choking and partially blinded from the gas, shoved the money through the cage door, which the bandit took and ran.

Another bank robbery was foiled by the institution's use of tear gas two hours later at Plymouth, twenty-three miles from Detroit.

Frank J. Pierce, manager of the Plymouth Liberty Starkweather Bank, dropped to the floor when commanded by two men to put up his hands. He pushed a button which broke the gas bomb, and with his daughter, who was alone with him in the bank when the intruders entered, he fled to the cellar to escape the fumes.

Repulsed and confused by the gas, two workmen, who had turned robbers, were captured by Chief of Police George Springer after an automobile pursuit.

The prisoners were John Strang, 25 years old, an employe of the Stinson aircraft plant at Northville, and Ben Boardman, 40, of Northville. Both were identified by Pierce.

TO REPEAT BOOTH OUSTER.

Salvation Army Council Will Meet on Wednesday at Sunbury.

Wireless to THE NEW YORK TIMES.

LONDON, Feb. 8.—Every indication, according to official information, is that General Bramwell Booth will be adjudicated unfit to continue his leadership of the Salvation Army when the High Council meets again at Sunbury-on-Thames on Wednesday. The council is expected to proceed immediately thereupon to the election of a new general.

At the meeting of the council today a number of decisions were taken as regards the procedure. Only three dissenters were heard. It is understood that they were Commissioners Catherine Booth, Lucy Booth-Hellberg and Colonel Mary Booth. This suggests that the council has not materially altered its position on the main issues.

There is no possibility that the general will appear personally before the council. He may be represented by his lawyers. Proceedings on Wednesday will probably be a matter of hearsay because the council today decided that no stenographer should be present to record the speeches.

$2,550 FOR STERNE BOOK.

Copy of Second Shakespeare Folio Goes for $1,800 at Schweizer Sale.

A copy of the first edition of Lawrence Sterne's "Tristram Shandy" brought $2,550 last night at the Anderson Galleries at the auction of the library of the late Raymond J. Schweizer of Darien, Conn. The buyer was Alwin J. Scheuer. The two sessions of the sale brought a total of $33,933.

A copy of the second folio of Shakespeare went to J. F. Drake, Inc., for $1,800. A fifteen century manuscript, "Brevarium Carmeliticum," probably of Italian execution, went to the Brick Row Book Shop, Inc., for $1,050. Mr. Scheuer gave $1,225 for a first edition, in the original binding, of Smollett's "The Adventures of Peregrine Pickle." Duttons, Inc., paid $925 for a copy of the rare copyright issue of Kipling's "A Priest in Spite of Himself."

UNDERWOOD LEFT $50,000.

Former Alabama Senator's Estate Goes to Widow and Sons.

BIRMINGHAM, Ala., Feb. 8 (AP).—Former Senator Oscar W. Underwood left an estate valued at about $50,000, letters of administration filed today with Probate Judge J. P. Stiles, indicated. He left no will.

The estate consists principally of stocks and bonds and goes to the widow, Mrs. Bertha Underwood, and two sons, Oscar W. Underwood Jr. and John Lewis Underwood. John Lewis Underwood was named administrator.

The Alabama leader died Jan. 25 at his home, Woodlawn, near Washington.

DAMROSCH BEGINS NEW SERIES TONIGHT

Symphony Concerts Are to Be Broadcast Weekly Over WEAF'S Network.

NEW TALKS ON POLITICS

NBC Plans to Add Washington Newspaper Correspondents to Present One-Man Surveys.

A new series of fifty-two musical broadcasts featuring a symphony orchestra under the direction of Walter Damrosch will begin tonight over WEAF's network of forty-two stations at 9 o'clock Eastern Standard Time. Arrangements are being made, according to a representative of the General Electric Company, to rebroadcast the concerts over its short wave stations at Schenectady, N. Y., thereby making them available on a world-wide scale.

"It is becoming constantly apparent that radio is establishing a new era in the financial support of music," said Dr. Demrosch in commenting on the new concert series yesterday. "In our country, symphonic music has been developed through the generosity of wealthy private citizens. In a number of cities they may have combined for the maintenance of a symphony orchestra, the annual expense of which is from $250,000 to $350,000.

"It is an interesting evolution of today that great industrial corporations should choose the highest form of music to maintain what we might call human relations with the great American public. Not jazz or vaudeville, but Beethoven, Mozart and Wagner seem to these great corporations the best possible connecting link between them and the millions of the invincible onward march of art."

The series of discussions on the political situation in Washington, a weekly feature of the National Broadcasting Company, is to be expanded from a one-man job to a general coverage of governmental and political topics through discussions by Washington correspondents, it was announced yesterday by M. H. Aylesworth, president of the company.

"It is our intention to offer to the country a symposium of national events by the best observers and analysts of those events," he said. "We believe that by presenting Washington correspondents of newspapers from various sections of the country, we will be able to offer a better balanced and more comprehensive service."

Elinor Smith, seventeen-year-old girl flyer who holds the women's record for endurance flying, will attempt to broadcast by short wave from her plane as she soars over the city at noon today. Station WGBS plans to pick up her voice and rebroadcast it on the 254.1 meter wave.

The Famous Flyers reception will be broadcast over WABC's network tonight at 10:30 direct from the Aviation Show in the Grand Central Palace. Among those scheduled to speak are Clarence Chamberlin, Lady Mary Heath, Eleanor Smith, Amelia Earhart, William Brook, Edward Schlee, Captain Frank Hawks, Major George Vaughn, Charles Levine, Martin Jensen, U. V. D'Annunzio, the Italian ace and the crew of the Question Mark.

Edward Kavanaugh, instructor in Celtic Languages and Philosophy at Fordham University School of Irish Studies will talk in Gaelic and English tonight over WLWL at 7 o'clock. It is believed that this is the first occasion on which a set speach in Gaelic has been broadcast.

PAUL KOCHANSKI PLAYS.

Includes in Recital His "Caprice" Dedicated to Colonel Lindbergh.

Paul Kochanski, violinist, gave a recital last night in Carnegie Hall. He played Bach's E major Prelude, Brahm's A major sonata for violin and piano, Bach's unaccompanied "Chaconne," four movements, transcribed from the orchestral suite by the composer, from Dohnanyi's "Ruralia Hungarica"; Joaquin Nin's "Dialogue," "Au Jardin de Lindaraja," Szymanowski's "Notturno," Kochanski's violin caprice, "Flight," dedicated to Colonel Charles A. Lindberg, and excerpts arranged for the violin from de Falla's "El Amor Brujo."

The violinist's well-known qualities of grace and pleasing color were contrasted with carefully worked out performances of the major works on the program by Bach and Brahms. He was assisted capably by Pierre Lob-Luboshutz in the performance of the Brahms sonata, one of the finest works of its class for the two instruments. In the compositions of Dohnanyi, with its swift whirling figures of Hungarian dance and its crooning harmonies for the more contemplative numbers, he showed a temperamental sympathy.

The last group of pieces were of a more exotic nature than the remainder of the program, calling for lighter qualities of tone and technique. Of his own "Caprice," dedicated to Colonel Lindbergh, Mr. Kochanski gave a deft performance, repeating it in response to applause. He includes a phrase of "Yankee Doodle" in this unique composition. A large audience welcomed and applauded Mr. Kochanski.

Today on the Radio

Feb. 9, 1929. Eastern Standard Time. Wave length in meters on left of station. All time is P. M. unless otherwise indicated. Stations in each group are arranged in accordance with their location on the dial.

NEW YORK

526 M.—WNYC—570 Kc.
5:00—Time; Twenty-third Street Y. M. C. A. Orchestra.
5:45—May Hughes, songs.
6:00—Frontenac Quartet.
6:30—Play.
7:00—Tonkonogy musicale.
7:30—Time; police alarms; civic information.
7:37—Air College: Everyday Problems—Winter Russell.
7:55—Time; weather.

526 M.—WMCA—570 Kc.
10:00 A. M.—Grocers' program.
10:30 A. M.—Talk—Georgia George
11:00 A. M.—Grocers' music.
11:55 A. M.—Radio review.
12:00 M.—Midday message; Prayerful Living—Dr. Paul Mansfield Spencer.
12:30—Stock quotations.
1:00—Fox concert ensemble.
1:30—WMCA Orchestra.
2:15—Child Psychology—Irene C. Namur.
2:30—Paul Binstock Entertainers.
3:30—Talk—Lucille Buhl.
3:45—Talk; Nickels Trio.
4:00—Piano duets.
4:15—Talk—Health Story.
4:30—Talk—Kuriash.
4:35—Theatre review.
4:45—Van Dyke Orchestra.
8:00—To be announced.
9:00—Time; boxing bouts.
11:00—Time; McAlpin Orchestra; news.
11:45—Paramount entertainment.

454 M.—WEAF—660 Kc.
6:45 A. M.—Health exercises.
8:00 A. M.—Musical menagerie.
8:15 A. M.—Morning devotions.
8:30 A. M.—Cheerio, talk; music.
8:50 A. M.—Parnassus Trio.
9:00 A. M.—Ray Sinnott, songs.
9:15 A. M.—Meyer's Orchestra.
9:30 A. M.—U. S. Army Band.
10:30 A. M.—La Salle String Quartet.
11:00 A. M.—Parnassus Trio.
11:15 A. M.—Household Institue
11:30 A. M.—Ron Portman, baritone.
11:45 A. M.—Nadine Moore, soprano.
12:00 M.—Parnassus Trio; Richard Maxwell, tenor.
12:30—Waldorf-Astoria Orchestra
1:30—Yoeng's Orchestra.
2:30—Gotham String Trio.
5:30—Aristocrats Orchestra.
4:00—Hampton Institute Quartet.
4:30—Glover Club Trio.
4:45—Joseph Bonno, baritone.
5:00—St. Regis Orchestra.
5:30—Jolly Bill and Jane.
5:55—Summary of programs.
6:00—Waldorf-Astoria music.
6:30—White House dinner music
7:00—Spitalny's Orchestra.
7:30—Romance isle, sketch.
8:00—Lew White, organ recital.
8:30—Mildred Hunt with Marimba Orchestra.
9:00—General Electric Orchestra, directed by Walter Damrosch.
10:00—Lucky Strike Dance Orchestra.
11:00—Time; Ponce Sisters, songs.
11:15—Pollack's Orchestra.

422 M.—WOR—710 Kc.
6:45 A. M.—Lion Milkmen.
8:00 A. M.—Chimes; news; weather.
9:00 A. M.—Jean Dale.
9:40 A. M.—Whole wheat.
9:50 A. M.—Story Lady—Winifred Ayers Hope.
10:00 A. M.—Junior musicale.
10:15 A. M.—Roy Smeck, ukulele.
10:30 A. M.—Paramount Men.
10:40 A. M.—Stamp Collecting—Sig I. Rothschild.
11:00 A. M.—Philharmonic Symphony Orchestra; children's concert, with Ernest Schelling conducting, from Carnegie Hall.
12:30—Astor Orchestra.
2:30—United String Ensemble.
2:55—Sessions chimes.
3:00—Bamberger tea time music.
3:30—Miller Orchestra.
4:00—Tin Pan Alley.
4:30—Bruce Campbell Singers.
4:50—Virginia Ramblers.
5:15—WOR studio tea.
6:15—Newscasting.
6:20—Ogden Dingwall, piano.
6:30—Newark Musical Festival.
7:00—Commodore Orchestra.
7:30—Fraternity Row Sports Review; Sessions chimes.
8:15—National Security League—John A. Campbell.
8:30—Marie Fleugel, soprano, and Christine Asdurian, piano.
9:00—Among Ourselves, sketch.
9:30—Gordon's Orchestra.
10:00—Emil Velasco, organ.
10:30—Astor Orchestra.
11:00—News; weather.
11:05—Canton Palace Orchestra.
11:30—Palais Joy Orchestra.

395 M.—WJZ—760 Kc.
7:30 A. M.—Dance orchestra.
8:00 A. M.—Vocal trio.
8:15 A. M.—Novelty Orchestra.
8:45 A. M.—Alma Kitchell, contralto.
9:00 A. M.—Old Man Sunshine.
9:30 A. M.—Three Little Maids.
String Trio.
10:00 A. M.—Blue Birds Orchestra.
11:00 A. M.—Marimba Orchestra; Wright Sisters.
12:00 M.—Mary Talbott, soprano.
12:15—Ethel Hart, soprano.
12:30—Luncheon Five.
1:00—Manger Orchestra.
1:30—National Republican Club Discussion; speakers, Mayo James J. Walker, Richard S. Childs, Thomas Adams, Col C. O'Sherrill.
3:05—RCA demonstration hour: Elliot Shaw, baritone; Elizabeth Lennox, contralto.
4:30—Thousand Melodies Band.
5:15—Vocal trio.
5:45—Sport review.
6:00—Yoeng's Orchestra.
6:25—Summary of programs.
6:30—Gold Spot Pals.
7:00—Longines time; St. Regis Orchestra.
7:45—A Week of the World's Business—Dr. Julius Klein.
8:00—Purol Band.
8:30—Interwoven Orchestra; Bill Jones, Ernie Hare, songs.
9:00—Pan-American Orchestra.
9:30—Dance orchestra.
10:00—Time; play, Human Hearts
11:00—Slumber music.

370 M.—WPCH—810 Kc.
9:00 A. M.—Finkenberg's program; entertainers; orchestra
12:00 M.—Wilson Ensemble.
12:30—Bon Walker, tenor.
12:45—Hy-Brow humor.
1:00—Fireside talk.
1:30—Van Ess Orchestra.
1:45—WPCH Trio.
2:00—Wilson Ensemble.
2:30—Sid Buckman, baritone.
2:45—Janet Biegel, soprano.
3:00—Current Events—G. Lloyd.
3:30—Variety Show Orchestra.
4:15—Norman Pearce, poetry.
4:30—Nickels Trio.
5:00—Bob Schafer, songs.
5:30—Madelyn Winthrop, songs.
6:00—Reed-Raymond-Ray Trio.
6:15—Theatre review.
6:25—Equity talk.
6:30—Park Central Orchestra.

349 M.—WABC—860 Kc.
8:00 A. M.—Morning devotions.
8:30 A. M.—Studio program.
9:30 A. M.—Topaz Trio.
10:00 A. M.—Menu Club music.
10:30 A. M.—Organ recital.
11:00 A. M.—Talk—Dr. D. R. Hodgson.
11:30 A. M.—Tottyville Tots.
12:00 M.—Lynn Orchestra.
12:45—Agricultural program.
1:10—Time; weather; Barclay Orchestra.
2:00—Variety program.
3:00—Studio program.
4:00—Y. M. C. A. talk.
4:15—Jerome Rogers, tenor.
4:30—Tea musicale.
5:45—Civics Council talk.
6:00—Studio program.
7:00—Chimes; program summary
7:05—Sport talk.
7:45—Barclay Orchestra.
8:15—Dance orchestra.
9:30—Gossipers, sketch.
10:00—Arabesque musicale.
10:30—Dance orchestra.
11:00—Modern melodies.
11:30—St. George Orchestra.

297 M.—WRNY—1,010 Kc.
10:00 A. M.—Keeping Fit—Philadelphia Jack O'Brien.
10:10 A. M.—Saul Berman, talk.
11:00 A. M.—Bonita Frieman, songs.
11:15 A. M.—Feinberg and Droiman, piano duets.
11:30 A. M.—Sylvia Connors, songs.
11:45 A. M.—Johnnie Woods, songs
12:00 M.—Barry Sisters, songs.
12:15—Pauline Kessler, songs.
12:30—Farm flashes.
12:45—Old New York—Henrietta Dunlap.
1:00—Holober's Aristocrats.
1:15—Irene Benanti, piano.
1:30—Newman Brothers, piano.
1:45—U. S. Coast Guard Band.
2:30—Dance orchestra.
3:00—Dr. Y. Thomas, lecture.
3:45—Chamber music.
4:00—Oddone Sommovigo hour.
4:30—Aviation talk.
4:35—Time.

297 M.—WHN—1,010 Kc.
1:30—News flashes.
1:35—Birthday program.
1:45—Luncheon music.
3:00—Uncle Robert's Pals.

297 M.—WPAP—1,010 Kc.
4:00—Littmann's Orchestra.
4:30—Byron Halliday, tenor.
4:45—Helen Eldridge, contralto.
5:00—Teatime music.
5:30—Roseland Orchestra.
6:00—Journal hour.
7:00—Ireland Orchestra.

272 M.—WLWL—1,100 Kc.
6:00—New Rochelle College hour
6:05—Cecile Weiman, contralto.
6:15—Grace Ensemble.
6:25—Geraldine Burke, soprano.
6:40—Marasines.
6:55—Irish Poets.
7:00—Talk—Edward Kavanagh.
7:15—Readings—Joseph Campbell
7:25—Music of Erin.
7:40—Health talk.

265 M.—WOV—1,130 Kc.
10:00 A. M.—Brunswick hour.
11:00 A. M.—School Review—T. W. Metcalfe.
12:00 M.—Luncheon musicale.
2:00—Al Duke, songs.
2:15—David Fluke, baritone.
2:30—Henrietta Miller, soprano.
2:45—W. C. Stonaker, piano.
3:00—Syde Buchman, songs.
3:15—Hawaiian Trio.
3:30—Radio Jacks.
3:45—Nell O'Connell, songs.
4:00—M. Mitchell, impersonator
4:15—Esther Jablow, soprano.
4:30—Aviation talk.
4:45—Lillian Reyes, contralto.
5:00—John Poriler, songs.
5:15—Andy Pendleton, songs.

254 M.—WGBS—1,180 Kc.
9:00 A. M.—Women's hour.
9:15 A. M.—Spanish Tangos.
9:30 A. M.—Dental Hygiene—Dr. C. Ross.
9:45 A. M.—Tensel's Orchestra.
10:00 A. M.—Meandering with Margot.
10:15 A. M.—Dorian Trio.
10:30 A. M.—Studio program.
11:00 A. M.—String ensemble.
11:30 A. M.—Lost and found.
11:45 A. M.—Fashions—B. L. Taylor.
12:00 M.—Weather forecast; music
12:15—Clara Warshaw, 'cellist.
12:30—Recreation music.
3:00—Peter Biggins, whistler.
3:15—Steps of Harmony.
3:30—Sevilla String Trio.
3:45—Wilbur and Doran, songs.
4:00—Zip's Orchestra.
5:00—International Affairs—Prof. Roy C. Hanrway.
5:15—Popular Trio.
5:30—News; music; weather.
5:50—Joseph Murray, songs.
6:00—A. P. Dert, ukulele.

237 M.—WHAP—1,300 Kc.
8:30—Music.
8:45—Franklin Ford, talk.
9:15—Rev. S. L. Testa, talk.
9:45—Whittaker Anderson, talk.
10:10—Music.
10:25—Listeners' letters.

222 M.—WCDA—1,350 Kc.
6:00—Dinner music.
6:20—Time; Miller School.
6:30—Educational topics.
6:40—Corriere d'America Trio.
7:00—Zelinde Zingoni, tenor.
7:15—Eugene De Bueris, 'cello.
7:30—Time; N. Y. Times, lecture.
7:45—Chamber music.
8:00—Oddone Sommovigo hour.
8:30—Aviation talk.
8:35—Time.

226 M.—WMSG—1,350 Kc.
9:00—Time; Cremorne Mission.
10:30—Jewish concert.
11:00—Tracy and Coleman, songs.
11:15—Ukulele Boys.
11:30—Sports resume.
11:45—Joe Murray, songs.

222 M.—WKBQ—1,350 Kc.
12:00 M.—Luncheon music.
1:00—Tiny Tot melodies.
1:30—Meritas Orchestra.
2:30—Anne Thompson, piano.
2:45—Hints to housewives.
3:00—Dance orchestra.
4:00—D. Lipkowitch, 'cello.
4:30—Albert Barile, piano.
5:00—Miller and Epp, songs.
5:30—Sport talk.

214 M.—WBBC—1,400 Kc.
9:00 A. M.—Merchants' review.
10:00 A. M.—Fay Prince, piano.
10:15 A. M.—Loretta Goldberg, songs.
10:30 A. M.—Camp Fire Girls.
7:30—Classic Trio.
8:15—Merchants' period.
8:30—Pauline S. Cesly, soprano; John A. Craft, tenor.

214 M.—WLTH—1,400 Kc.
11:00—Happy Times Club.
12:00 M.—Merchants' music.
1:00—Musicale.
6:00—News; racing.
6:15—Merchants' review.
7:00—Business Men's program.
214 M.—WCGU—1,400 Kc.
3:45—Newscasting.
4:00—Children's hour.
5:00—String ensemble.
5:30—Radio Jacks, songs.
6:45—Arthur Greenberg, piano.
10:30—Pauline Cesly, soprano.
10:45—Edward Huether, piano; John Craft, tenor.
11:00—Marotti Trio.
11:30—Studio program.

214 M.—WSGH—1,400 Kc.
1:30—Popular songs.
1:45—Studio music.
2:00—Haywire De Guire, songs.
2:15—Elzia Waltein, readings.
2:30—Studio program.
3:00—Long Island news.
3:15—Billy Kings, readings.
3:30—Manny Fiddler, violin.
9:00—Bashore-Chase musicale.
9:00—Musical program.
9:20—David Bratton, sports.
9:45—Dance orchestra.

200 M.—WCLB—1,500 Kc.
3:00—Holten Orchestra.
4:00—Recordings.
6:00—Classical music.
6:30—Instrumental trio.
7:00—Ala Ben Bur, mystic.
8:00—Francis Coutie, songs.
8:30—Studio program.

NEW JERSEY

280 M.—WAAT, Jersey City—1,070 Kc.
10:00 A. M.—Housewives' program
11:30 A. M.—Variety program.
12:00 M.—Dance orchestra.
2:00—Dance music.
2:45—Grace McGarry, soprano.
3:00—Fordham Trio.
3:30—Dance music.
4:20—Frank Wohnus, baritone.
4:40—Hawaiian melodies.
5:00—Weather; twilight reveries.

273 M.—WFBG, Atlantic City—1,100 Kc.
8:00—News; weather.
8:15—Chelsea Concert Orchestra.
8:30—Time; market quotations.
8:45—Brunswick Entertainers.
9:15—Concert orchestra.
10:00—John Brown and Lester Jackson, tenors; Nate Wood, banjo; C. Geiger, mandolin; G. Virtue, baritone; G. McGowan, guitar; George Gowan Jr., saxophone; E. Reagle, piano.
10:30—Traymore Orchestra; time; news; weather.
11:10—Silver Slipper Orchestra.

240 M.—WAAM, Newark—1,250 Kc
7:00 A. M.—Sunriso hour.
8:00 A. M.—News; shoppers' guide.
8:30 A. M.—Uncle Zeke, talk.
8:40 A. M.—Farm forum.
10:00 A. M.—Happy hour.
11:00 A. M.—Chalmers Godley concert.
11:25 A. M.—Kern program.
11:55 A. M.—News.
2:00—Martin Kearns, piano.
2:30—Harmony Duo.
3:00—Marcell and Riley, songs.
3:30—Canadians Orchestra.
6:00—Towers Orchestra.
6:30—Leon music.
7:00—Sports talk.
7:15—Joe Davis, songs.
7:30—Talk—R. P. Buckmaster.
7:45—Studio program.
8:00—Anna Fitzsu, recital.
8:30—Roseland Orchestra.
12:00—Godley's DX party.

234 M.—WCAP, Asbury Park—1,280 Kc.
10:00 A. M.—Church service.
7:00—Time; sport talk.
7:15—Dinner music.
8:00—Social calendar.
8:05—Kiddie program.

207 M.—WBMS, Fort Lee—1,450 Kc
8:00 A. M.—Sunshine hour.
9:00 A. M.—Merchants' program.
6:00—Police alarms; music.
6:30—Gilvan program.
7:31—Smith and English, songs.
8:00—Ferncliff Orchestra.
8:45—Instrumental music.

207 M.—WKBO, Jersey City—1,450 Kc.
3:00—Orchestra; songs.
4:00—Great Maurice.
4:30—Organ recital.
5:00—Orchestra; songs.

EAST

330 M.—WGY, Schenectady—790 Kc.
6:45-9:00 A. M.—Same as WEAF.
11:15 A. M.—Same as WEAF.
11:55 A. M.—Time; weather.
6:28—Time; weather.
6:30—Same as WEAF.
7:30—Musical program.
9:00—G. E. Symphony, directed by Walter Damrosch.
10:00—Same as WEAF.
11:00—Dance music.

306 M.—KDKA, Pittsburgh—980 Kc.
9:40 A. M.—Weather; news.
10:00 A. M.—Time; Home Forum.
10:45 A. M.—Studio program.
11:00 A. M.—Chimes; time; weather.
3:30—Same as WJZ.
5:30—New York stock quotations.
5:45—News; theatrical calendar.
6:00—Time; Pitt Orchestra.
9:30—Same as WJZ.
9:36—Chimes; reading, a Modernist of 200 Years Ago—John F. L. Raschen.
7:15—Home Radio Club.
7:30—American Literature—E. R. Moses.
7:45—Same as WJZ.
10:00—Pitt Orchestra.
10:25—Weather; orchestra.

303 M.—WBZ-WBZA—990 Kc. Springfield-Boston.
10:30 A. M.—Junior Home Forum—Marjorie Mills.
10:45 A. M.—Time; musicale.
10:58 A. M.—Financial news.
11:00 A. M.—Beauty—June Lee.
11:10 A. M.—Musicale.
11:30 A. M.—Town Shoppes—Dorothy Marsh.
11:40 A. M.—Musicale.
11:55 A. M.—Spotlight Review—Constance D'Arcy.
12:00 M.—Sessions chimes.
12:01—Weather; luncheon music.
12:30—WBZ Four H Club.
12:45—Financial news.
3:30—Same as WJZ.
5:30—Pizzitola Strummers.
6:00—Weatherman; time.
6:01—Arthur Clifton, organ.
6:30—Same as WJZ.
7:00—Y. M. C. A. broadcast.
7:30—McEnelly's Orchestra.
8:30—Same as WJZ.
9:05—Old Timers' Dance.
9:30—Same as WJZ.
10:01—Sport-o-Grams.
10:05—Lowe's Orchestra.
10:15—Hockey—Bruins vs. Montreal.
11:00—Weather; news.
11:05—Lowe's Orchestra.
11:30—Time.

298 M.—Mount Beacon—1,440 Kc.
10:00 A. M.—Sunshine hour.
12:00 M.—Luncheon music.
5:30—Merchants' program.
6:00—Varsity Ramblers.
8:30—Old-fashioned barn dance.
9:30—Varsity Ramblers.

OUTSTANDING EVENTS ON THE AIR TODAY

9:30 A. M.—United States Army Band—WEAF.

11:00 A. M.—Philharmonic-Symphony Orchestra; children's concert; Ernest Schelling conducting—WOR.

1:30 P. M.—Republican Club discussion. Speakers, Mayor James J. Walker, Richard S. Childs, Thomas Adams, Colonel C. O'Sherrill—WJZ.

3:30 P. M.—RCA demonstration; orchestra and songs—WJZ's network.

7:45 P. M.—"The World's Business," Dr. Julius Klein—WJZ and nine stations.

8:00 P. M.—Organ recital, Lew White—WEAF's network.

8:00 P. M.—Goldman's Band—WJZ's network.

9:00 P. M.—General Electric Symphony Orchestra, conducted by Walter Damrosch—WEAF's coast-to-coast network.

10:00 P. M.—Lucky Strike Dance Orchestra—WEAF's coast-to-coast network.

TIME-TABLE OF DISTANT STATIONS

EASTERN STATIONS.
Feb. 9, 1929—Eastern Standard Time.

Call.	Wave	K. C.	Watt.	Location and Time
WBAL	283	1,060	5,000	Baltimore—6:30-12 P. M.
WBZ	508	590	500	Boston—5:45-12 P. M.
WBAC				
WRIS	243	1,230	500	Boston—6 A. M.-11:30 P. M.
WGR	545	550	1,000	Buffalo—6:30-12 P. M.
WMAK	333	900	750	Buffalo—6:15-12 P. M.
WLW	428	700	50,000	Cincinnati—12:30 P. M.
WSAI	325	800	5,000	Cincinnati—6-12 P. M.
WWJ	326	920	1,000	Detroit—7:30-10 P. M.
WTIC	560	690	250	Hartford—8-12 P. M.
WIP	492	610	500	Philadelphia—6:30-8 P. M.
WFI	405	740	500	Philadelphia—7-12 P. M.
WCAU	256	1,170	5,000	Philadelphia—6-12 P. M.
WCAE	246	1,220	500	Pittsburgh—6-12 P. M.
WGN	370	810	500	Portland—11:15 A. M.-11:30 P. M.
WJAR	277

FANNIE BRICE WED TO ROSE BY MAYOR

Comedienne and Song Writer Are Married at Civil Ceremony in the City Hall.

WALKER KISSES THE BRIDE

Friends Bombard Pair With Rice on Departure—1,000 Spectators and Many Cameras in Plaza.

Fannie Brice, comedienne and former wife of Jules W. (Nicky) Arnstein, was married by Mayor Walker to William S. Rosenberg, a song writer, known as Billy Rose, who contributed the lyrics to the show in which Miss Brice is starring, in the public reception room of the City Hall yesterday afternoon.

The Mayor performed the ceremony standing behind a Colonial desk and beneath an oil portrait of Lafayette. He coupled with the brief civil rites the reading of an English translation of the Jewish marriage text, supplied by Nathan Krass, rabbi of Temple Emanu-El.

Walker Kisses the Bride.

After the ceremony the Mayor leaned across the desk to kiss the bride, saying "God bless you both." Miss Brice yielded to the salute gracefully and the Mayor stirred a laugh among the friends of the couple who thronged the room with the smiling remark, "It didn't hurt a bit!"

Mr. Rosenberg then handed the Mayor the wedding fee, saying, "Suppose I give you $1 now and the other dollar if it's a success."

Miss Brice, now married for the third time, wore a broadtail coat with fox collar, a crêpe costume blouse with red, green and old rose figures and a circular skirt. Hung about her throat was a double string of pearls. As she and the bridegroom left the City Hall together they were followed by friends who showered them with rice. To reach their waiting automobile they had to run the gauntlet of scores of cameras and about 1,000 spectators gathered on the plaza in front of City Hall.

In the marriage license, Mr. Rosenberg gave his age as 29. He said he was born in this city, the son of David Rosenberg. He is the writer of "Me and My Shadow," "Back in Your Own Back Yard," "Barney Google" and "Rainbow 'Round My Shoulder."

Miss Brice gave her name on the license as Fanny Borach and her age as 37. She also was born in this city, the daughter of Charles Borach. The bride and bridegroom live at 15 East Sixty-ninth Street.

Divorced from Arnstein in 1927.

Miss Brice was divorced from her first husband at Springfield, Mass., in 1912. She is the mother of two children born to her and her second husband, Arnstein, from whom she was divorced in Chicago in September, 1927.

In 1924 Arnstein was convicted for his part in a $5,000,000 bond theft here and spent twenty months in the Federal penitentiary at Leavenworth, Kan. Upon his release from prison on Dec. 22, 1925, he proceeded to Chicago to join Miss Brice and their two children.

Arnstein's name figured recently in connection with the police investigation into the slaying of Arnold Rothstein, gambler. A lawyer representing Arnstein's bankruptcy trustee announced in the Surrogates' Court that Rothstein had been suspected of being the "fence" in the $5,000,000 bond theft conspiracy and was believed to have $4,000,000 of the loot in safe deposit boxes in the United States and in other countries under fictitious names.

Through her engagements in the "Follies," "Music Box Revue" and similar entertainments, Miss Brice has become one of the best known comediennes. She has made one appearance in a non-musical play, "Fanny," sponsored by David Belasco. Recently she became a star in talking pictures.

BRADY HONORED AT DINNER

Corbett Reviews Producer's Career at Fete in Friars Clubhouse.

Friends of William A. Brady, producer, gave a dinner and entertainment in his honor last night at The Friars clubhouse, 110 West Forty-eighth Street. James J. Corbett reviewed the veteran theatrical manager's career as a boxing promoter.

Bert Hanlon, who presided, reminisced humorously about the guest of honor. Mr. Brady will celebrate his sixty-sixth birthday on June 19, but it was reported last night that The Friars sometimes anticipate birthday celebrations for those they fête.

The speakers included Frank McGlynn, Ben Bernie and Nathan Vidaver.

PLANS BENEFIT ART SHOW.

Carroll Vacation Club to Conduct Loan Exhibit of Old Masters.

A loan exhibition of paintings by old masters for the benefit of the Carroll Vacation Club will be opened during Lent at the galleries of M. Knoedler & Co., 14 East Fifty-seventh Street.

The exhibition is a feature of the campaign for $250,000 to enlarge the vacation club at Pawling, N. Y., maintained to provide vacations at cost to New York business girls. The show will open on the afternoon of Feb. 16 and continue until March 2.

Women's College Show Here Feb. 23.

Special to The New York Times.

NEW BRUNSWICK, N. J., Feb. 8.—The Neighborhood Playhouse, New York, will be host to a college production for the first time in its history on Feb. 23, when the Little Theatre workshop group of the New Jersey College for Women will present "The Devil's Disciple." This announcement was made today by Mrs. Jane Inge, director of the workshop group and head of the department of dramatic art at the college. She will take the play to New York at the invitation of the board of directors of the theatre.

Ruth Roland to Wed Ben Bard.

LOS ANGELES, Feb. 8.—(AP)—Ruth Roland, screen star and Ben Bard, motion picture producer, applied for a marriage license here today. They said they would be married on St. Valentine's Day. Their marriage will culminate an engagement of several years. Miss Roland gave her age as 32 and Bard as 35. Both have been married before.

THEATRE PLAN WORKS DESPITE FEWER POLICE

Parked Cars the Only Problem Showing No Improvement, Says Acting Commissioner.

Although reductions are being made in the number of policemen assigned to the Times Square area each night, Acting Police Commissioner Hoyt said yesterday the new theatre zone traffic plan continued to function as smoothly as ever. The parked car situation is the only problem that has failed to show improvement, he said, adding that twenty-five automobiles had been taken to the West Forty-seventh Street station Thursday night.

The taxicab situation, according to Mr. Hoyt, has adjusted itself satisfactorily and the number of vacant cabs in the area seems sufficient to satisfy all needs. The only difficulty appears, he said, when three or four neighboring theatres discharge their patrons simultaneously. The acting commissioner asserted, however, that the scramble for cabs even under these conditions is no worse than it was before the new traffic regulations were adopted.

Of the twenty-five automobiles seized by the Department of Street Cleaning wrecking crews as "encumbrances," twenty-four were claimed by their owners, who paid $10 ransoms before 9 o'clock yesterday morning. The remaining one was removed to the department's garage at Twenty-fourth Street and the East River to await its owner.

Mr. Hoyt said that in future two captains of the traffic division would be assigned each week to the theatre zone, the schedule being so arranged that eventually every captain in the division will have seen service there.

The acting commissioner spent several hours yesterday afternoon at the West Thirtieth Street station, supervising the installation of the new mechanical central control device installed there to operate traffic lights all over Manhattan. The control board, he said, will be ready for tests next Monday, although it will be two or three weeks before it can be put into permanent operation.

In connection with the survey of traffic origins and destinations being made by various city departments at the request of Mayor Walker, Mr. Hoyt said the police would undertake a three-day campaign to gather the needed data next week. Fifty policemen stationed at central points on the avenues will distribute 100,000 questionnaires for motorists, as was done recently to obtain statistics on travel over the East River bridges.

TERI JOSEFFY IN DEBUT.

Hungarian Pianist Is Cordially Greeted by a Large Audience.

Teri Joseffy, Hungarian pianist and grandniece of the famous Raphael Joseffy, gave a local début recital at the Town Hall yesterday before an audience including many of the faculty of the Juilliard School, where for some years she had studied with Lhevinne. It was to him that she had been earlier sent to Berlin during the war from her native Budapest. The young woman made an impression of serious musicianship beyond her apparent years. She played from three composers, Beethoven, Chopin and Brahams.

The thirty-two variations of Beethoven prefaced a more searching task of that master's sonata Op. 110, calling for nature qualities of interpretation. Four examples of alternating intermezzo and caprice from Brahms's Op. 116 were congenial to the temperamental player, as were Chopin's D-flat nocturne, two studies, one in octaves, and the F-sharp minor polonaise. A large audience greeted the dark, quiet newcomer with a cordiality that grew in warmth as her performance gained in assurance and animation.

ROSE SOLOMON MAKES BOW

Pianist Shows Light Touch and Verve in Varied Program.

Rose Solomon, pianist, was heard in a first recital in the hall of the Engineering Societies Building last night by an audience scant in numbers but eager to welcome and applaud a young New York artist, whose father is a veteran news dealer on Park Row.

In two intermezzi of Brahms she showed a light touch that picked out accurately the melodies, without the robust and forceful manner of Brahms. Schumann's toccata, the Chopin-Godowsky study in thirds, Saint Saëns's waltz study and a final pair from Liszt were among her selections, with others ranging from Busoni to Palmgren, with a frank pleasure of performance in the realism of Alkan's "The Wind" and Niemann's "Singing Fountain."

"FLIGHT" TO OPEN FEB. 18.

Its Production at Longacre—Four Other Premieres Same Night.

"Flight," a play by Susan Meriwether and Victor Victor, is announced to open at the Longacre Theatre on Monday night, Feb. 18. Miriam Hopkins will have the chief rôle and the cast will likewise include Ernest Glendinning, Helen Freeman, Gertrude Bryan, John D. Seymour and George MacQuarrie.

Previously announced for the 18th are "Pleasure Bound," coming to the Majestic; "Let Us Be Gay," opening at the Little; "Kibitzer," to be seen at the Royale, and "The Broken Chain," coming to the Maxine Elliott. On Tuesday the 19th "Airways, Inc.," will open at the Grove Street Theatre.

Late Mrs. Van Rensselaer Honored.

Special to The New York Times.

PHILADELPHIA, Feb. 8.—The second movement from the Beethoven Seventh Symphony was played by the Philadelphia Orchestra at its concert this afternoon as a special "in memoriam" number for Mrs. Alexander Van Rensselaer, wife of the president of the Orchestra Association. The audience remained standing during the entire movement. Arthur Rodzinski appeared as guest conductor. Mrs. Van Rensselaer, for many years a social leader in Philadelphia, died on Sunday.

THEATRICAL NOTES.

"Mr. Bones," a play by Fulton Oursler and Bide Dudley, calling for a cast of forty, is announced for production early next season by Lew Cantor. Lou Holtz will head the cast.

Harland Tucker, known in motion pictures, has succeeded Edward Pawley in "Indiscretion," now announced to open here the week of Feb. 25.

Alice Brady and Bert Lytell will be seen together in "The Valiant," one of the best-known of recent one-act plays, at the Catholic Actors' Guild benefit at the Century Theatre tomorrow night.

Otis Skinner and Mrs. Skinner will return on Monday from a round-trip European voyage on the Deutschland.

Eddie Dowling is expected to return from the Pacific Coast early next month, at which time he will begin work on his musical production of "The Big Parade." The show is scheduled for Spring presentation here, although it may first be seen in Boston or Philadelphia.

THE SCREEN

By MORDAUNT HALL.

Back-Stage Bickering.

THE BROADWAY MELODY, with Anita Page, Bessie Love, Charles King, Jed Prouty, Kenneth Thomson, Edward Dillon, Mary Doran, Eddie Kane, J. Emmett Beck, Marshall Ruth and Drew Demarest, written by Edmund Goulding, directed by Harry Beaumont; music score by Nacio Herb Brown; "Confession," a short talking feature, directed by Lionel Barrymore. At the Astor Theatre.

Before an enthusiastic throng there was launched last night at the Astor Theatre a talking picture teeming with the vernacular of the bright lights and back-stage argot. This alternately lachrymose, laughable and bellicose feature is called "The Broadway Melody," a title that refers to a song composed and rendered by the leading male character. Although the audible device worked exceedingly well in most instances, it is questionable whether it would not have been wiser to leave some of the voices to the imagination, or, at least to have refrained from having a pretty girl volleying slang at her colleagues.

The story was written by Edmund Goulding, and it is one that has not taxed his imagination severely, for it merely concerns the shattered illusions and hopes of two small-time dancing and singing girls who, having been successful in their sphere, decide to give Broadway the benefit of their talents. While this film boasts of many a gruff incident, it has been rather cleverly directed by Harry Beaumont, who in the old days of silent pictures was responsible for the guidance of the picturization of "Beau Brummell." The dialogue, according to the program, was supplied by Norman Houston and James Gleason, and there are some apt remarks, but up to the last episode the harsh utterances slip off every pair of lips, except those of the wealthy libertine.

There are wild outbursts of rage that are invariably well portrayed, but at the same time they are frequently a little trying on one's nerves. So far as its entertainment value is concerned, it is a matter whether one likes to see and hear so much of the upsets of chorus girls and their ilk.

There is a young lady named Queenie, another called Hank and an exuberant male individual named Eddie. None of these stoops to many phrases that do not contain a word or two of Broadway's none too edifying parlance. Yet this somewhat obvious tale of the footlights with all its harshness holds a certain interest.

The characters of Eddie and Hank are fairly well outlined, but Queenie is a vacillating blonde, who is constantly being told of her beauty. She is chosen during a black moment to stand on a pedestal and for some none too apparent reason everybody goes wild about this girl.

The plot concerns the love of Eddie and Queenie for each other, but as Eddie is at first engaged to marry Hank they, for obvious reasons, decide to keep their feelings to each other. Queenie does not even let Eddie know that she loves him until the yarn is well under way. The self-sacrificing Hank tries to save Queenie from the rich philanderer and eventually Eddie is spurred on to rescue the girl.

The sentiment is served out too generously in most of the sequences, but Bessie Love, who impersonates Hank, is capital in either her tempestuous or tearful periods. She reveals imagination in dealing with her part, notably during one stretch when she is weeping as she lathers her face with cold cream. She is, however, made to appear a little too self-reliant and impudent in some of the early passages.

Anita Page figures as Queenie. She is blonde and she is beautiful. Her acting, especially her voice, does not enhance her personality. Notwithstanding, it must be admitted that there are girls who talk as she is made to for the screen. Miss Page, however, fails to give one an impression of spontaneity, for she recites rather than speaks her lines.

Charles King gives a vigorous conception of Eddie. And in his singing interludes he is not altogether disappointing. Distance, however, does not subdue his intonation, for as a mite on the screen he is just as loud as in a semi-close-up.

A somewhat entertaining character study is delivered by Jed Prouty, who plays Uncle Bernie, a tongue-tied booking agent. His faltering moments are most amusing and it invariably happens that he can't get the word out at the psychological moment and is forced to change to another word that comes easier to him. Edward Dillon is forceful and genuine as the stage manager.

A dream sequence in color is effectively and amusingly pictured.

"The Broadway Melody" is prefaced by a short audible drama called "Confession," based on a playlet by Kenyon Nicholson. It is admirably directed by Lionel Barrymore. The action is persuasive but grim. It all takes place in a French estaminet during the war. Robert Ames and Carroll Nye give comprehensive performances in the male rôles, and Christian Yves and Yvonne Stark are excellent as the French mother and daughter.

METROPOLITAN OPERA HOUSE
Today, 2. Tosca. Jeritza, Flexer; Johnson, Scotti, D'Angelo, Malatesta, Faltrinieri, Reschiglian, Bellezza. Eve., 8. Manon. Bori, Dominelli, Kremer, Divine, Tokatyan, DeLuca, Rothier, Bada, Cehanovsky, D'Angelo, Hasselmans Sun., 8:30. Grand Sunday Night Program. 50c-$2. Attwood, Ayes, Dalossy, Lerch, Peralta, Claussen, Telva; Altglass, Tedesco, Windheim, Schuetzendorf, Lodiliar, Faison, Wolfe, Ent. Orch. Bamboschek. Mon., 8. Tristan & Isolde. Kappel, Branzell; Laubenthal, Whitehill, Bohnen, Gabor, Meader, D'Angelo, Bodansky. Wed., 8. Romeo & Juliette. Moore, Dalossy, Wakefield, Johnson, DeLuca, Rothier, Whitehill, Picco, Bada, Hasselmans. Thurs., 8:15. Traviata. Bori, Egener; Jagel, Basiola, Bada, Reschiglian, Galli, Bonfiglio, DeLoprta, Serafin. Fri., 8:15. Jenny Spielt Auf. Mueski, Fleischer; Bohnen, Kirchhoff, Schorr, Gabor, Meader, Bloch, Bodansky. Sat., 2. King's Henchman. Easton, Alcock; Johnson, Tibbett, Custafson, D'Angelo, Meader, Serafin. Sat., 8. Carmen. Bourskaya, Morgans, Dominelli, Martinelli, Pinza, Rothier, Bada; Galli, Bonfiglio, Hasselmans.

TUES., FEB. 12 at 1:45—SPEC. HOLIDAY MAT.
CAV. RUSTICANA & PAGLIACCI
Bori, Corona, Bourskaya, Falco; Martinelli, Tokatyan, De Luca., Tibbett, Bada, Marshall, Bellezza.
Wed., Feb. 13, at 1:45—First Perf. Wagner Cycle.
Jeritza, Branzell; LOHENGRIN
Laubenthal, Schorr, Johnson, Bohnen, Gabor, Bodansky. Prices $1.50 to $6. Tax Extra
KNABE PIANO USED EXCLUSIVELY

IN RECITAL
GANNA WALSKA
A Singer with Personality
Carnegie Hall, TUES., FEB. 12, at 3
SEATS ON SALE NOW
Mgt. Charles L. Wagner (Baldwin Piano)

PHILHARMONIC-SYMPHONY
ERNEST SCHELLING Conductor
Carnegie Hall, THIS MORNING at 11
THIRD CHILDREN'S CONCERT
Music by Russian Composers
Soloist: NINA KOSHETZ
GLINKA—TCHAIKOVSKY
GRETCHANINOFF—MOUSSORGSKY
RIMSKY-KORSAKOFF—STRAVINSKY
A few balcony seats at 25c at Box Office
Arthur Judson, Mgr. (Steinway)

TOMORROW 3 P.M. GALLO THEATRE 224 W. 54th
(SUNDAY) SPECIAL PROGRAMME Incl. 4 New Dances
"The World Famed Dancers"
HARALD KREUTZBERG & YVONNE GEORGI
(Baldwin Piano)

Ethel Barrymore in "THE KINGDOM OF GOD"
Ethel Barrymore Thea., 42d St., W. of B'way. Evs. 8:50
Chic. 9941. Mts. Today, Lincoln's B'day, Wed. & Sat.

SHUBERT 44th W. of B'way. Eve. 8:30. Mts. Today & Lincoln's B'day, 2:30
WALTER WOOLF in the Thrilling Musical Hit THE RED ROBE with HELEN GILLILAND

CASINO 39th St. & B'way. Evgs. 8:30. Mats. Today & Lincoln's Birthday, 2:30
The New Musical Comedy Hit BOOM BOOM with Frank Mcintyre—Jeanette MacDonald

PLAYHOUSE West 48th St. Curtain: Eves. 8:30. Mts. Today, Tues., Thurs.
STREET SCENE

ROYALE Theatre, 45th West of B'way. Evs. 8:30. Mts. Today & Lin. B'day, 2:30
TRINI in HOUSE OF DANCE (formerly Cafe de Danse)
MATS. NEXT WEEK: TUES., FRI. & SAT.

CHARLES HOPKINS presents A. A. MILNE'S
PERFECT ALIBI
CHARLES HOPKINS Circle 6444. Evs. 8:36. Mats.
THEATER, 155 W. 49th. Today, Tues. & Fri., 2:25

Best Laugh in Town
Little Accident
AMBASSADOR, W. 49 St. Evs. 8:50
Mats. Today & Tues. at 2:30
Lincoln's & Washington's B'day Matinees

ARTHUR HOPKINS presents
HOLIDAY
Comedy Hit by PHILIP BARRY
PLYMOUTH Theatre, W. 45th St. Evs. 8:50
Mats. Today & Tues., 2:30

SAM H. HARRIS' 4 Sensational Hits
THE MARRIAGE BED
BOOTH Thea., West 45th St. Evs. 8:50
Matinees Today & Tues., 2:40
HOLIDAY MAT. TUES. (Lincoln's B'day)

THE MARX BROS.
in "ANIMAL CRACKERS"
Good Balcony and Mezzanine Seats $1 to $3
44th ST. THEATRE. Evenings at 8:30
Matinees Today & Tues. at 2:30
HOLIDAY MAT. TUES. (Lincoln's B'day)

CONGAI 49th HELEN MENKEN
EVENINGS (Exc. Sat.), BEST SEATS $3
SAM HARRIS THEATRE, West 42d St.
Evs. 8:50. Mts. Tdy. & Tues.
HOLIDAY MAT. TUES. (Lincoln's B'day)

JED HARRIS PRODUCTIONS
Serena Blandish
Ruth Gordon Matthews A. E. Constance Collier
MOROCCO, W. 45th. Mts. T'd'y, Tues. & Wed.
HOLIDAY MAT. TUES. (Lincoln's B'day)

THE Front Page
TIMES SQ. THEA., W. 42d St.
Evgs. 8:50. Mats. Today & Wed.

"You're the Cream in My Coffee"
The Musical Knockout HOLD EVERYTHING!
Vivienne Segal Victor Moore Ona Munson Bert Lahr Jack Whiting
BROADHURST, West 44th St. Mats. Today & Tues.

REPUBLIC Theatre, 42d St., W. of B'way
Evgs. 8:50. Matinee Today
One Way Street

BAYES THEATRE, West 44th St. Evs. 8:50
Mats. Today, Tues. & Wed., 2:30
"SKIDDING" 10TH BIG MONTH

"A WHALE OF A PLAY"—Geo. M. Cohan
MR. & MRS. COBURN in Yellow Jacket
COBURN Theatre, 63d, off B'way. Evs. 8:40
Mats. Today & Thurs. 2:40. Col. 9110

THEATRE 45TH ST., W. OF B'WAY. (Tel. BRy. 9300) Nightly at 8:40
MASQUE Tom'w Night Smartest Entertainment in Town!
ALBERT CARROLL GOYA CAROLA
New Impersonations Spanish Dances

Theatre MASQUE 45th W. of B'way. Evs. 8:50. Mts. Today & Lincoln's B'day, 2:30
THE SUBWAY BY ELMER RICE

RITZ Th., W. 48 St. Evs. 8:50. Mts. Today & Wed.
I. & W. CANTOR Presents
JANET BEECHER IN "COURAGE"
21st with JUNIOR DURKIN 21st
BIG WEEK

FAY BAINTER in "JEALOUSY" with JOHN HALLIDAY
MAXINE ELLIOTT'S THEATRE W. 39th St. Evs. 8:50. Mats. Today & Wed., 2:30

NOW AT ELTINGE Theatre, W. 42d St. Evs. 8:30
MIDNIGHT SHOW THURSDAY
LEW LESLIE'S BLACK BIRDS
Mats. Today & Tom'w, 2:30
The Snappiest, Funniest Colored Revue!
Special Mat. Tuesday (Lincoln's Birthday)
"I Wanna Be Loved By You"—song hit at

"GOOD BOY"
6th BIG MONTH HAMMERSTEIN'S Thea., B'way and 53d St. MATS. TODAY & TUES.

FORREST Thea., 49th, W. of B'way. Op'g Next Mon
THE WHISPERING GALLERY CHILLS! LAUGHS! THRILLS!!!

CHILLS! THRILLS! QUIVERS! GASPS!
ZEPPELIN
EVES. (EXC. SAT.) BEST SEATS $3
NATIONAL, W. 41 St. Evs. 8:50. Mts. Today & Wed.

Comedy Thea.—Today Mat. & Evg.
Ruth Draper
in
At a Board of Managers' Meeting
A Balmatian Peasant
A Class in Greek Poise
Three Breakfasts
The Actress
On a Porch in a Maine Village
In a Church in Italy

The Newest Musical Comedy Smash
FOLLOWTHRU
"THE BEST SHOW I'VE SEEN THIS SEASON."—*Heywood Broun.*
CHANIN 46th ST. THEATRE, W. of B'way
Evgs. 8:30. Matinees Today, Tues. & Wed.

SCHWAB & MANDEL'S 2 GENUINE SUCCESSES
The Season's Undisputed Masterpiece
NEW MOON
THE MUSICAL PLAY SUPREME
Brilliant Cast of 100, with Evelyn Robert Gus Herbert Halliday Shy
IMPERIAL TH., W. 45 St. Mats. Today & Tues.
Good Seats at Box Office for Both Shows

ALEXANDER CARR in THE GUINEA PIG
with MARY CARROLL
THE HILARIOUS LOVE COMEDY
PRESIDENT Thea., 48th W. of B'way. Mats. Today & Wed., 2:40. Evs. 8:30

BERT LYTELL in BROTHERS
A *Thrilling Melodrama*
48th ST Thea., E. of B'way Evgs. 8:30. Matinees Today & Tues., 2:40

MORRIS GEST presents LAST 2 TIMES
Popular Prices ALEXANDER MOISSI
And Company from Berlin and Vienna
Theatre of MAX REINHARDT
MAT. TODAY IBSEN'S "GHOSTS"
TONIGHT at 8:30
FORREST Theatre, W. 49th St. Mat. 2:30
Prices: Evening $1 to $5. Matinee $1 to $2.50

MORRIS GEST has the honor to present
LAST 11 PERFORMANCES
BALIEFF'S CHAUVE-SOURIS
New International Revue—and CURTAIN ON THE TALKING PICTURES OF 1929
JOLSON'S 59th St. & 7th Ave. Evs. 8:50
400 SEATS ON GROUND FLOOR AT $2
Next & Last Week: Mats. Tues., Fri. & Sat.
MATINEE TO-DAY $1 to $2.50

THEATRE GUILD PRODUCTIONS
OPENS MON. EV., 8:30
EUGENE O'NEILL'S
DYNAMO
MARTIN BECK Th., 45th W. of 8th Av.
Matinees Tues., Thurs. and Sat.

CAPRICE
GUILD Thea., W. 52d. Evs. 8:50. Mts. Today, Tues., Wed., Thurs., 2:40

WINGS OVER EUROPE
ALVIN Thea., West 52d. Evs. 8:50
Mats. Today & Tues., 2:40

STRANGE INTERLUDE
John Golden Thea., 58th E. of B'way
Evgs. Only at 5:30

49th ST. Theatre, W. of B'way. Evs. 8:30. Mts. Today & Lincoln's B'day, 2:30
BLANCHE YURKA in IBSEN'S HEDDA GABLER

Music Box Thea., 45th, W. of B'way. Evs. 8:30
Mats. Today & Tues., 2:30
IRENE BORDONI in "PARIS"
A MUSICOMEDY by Martin Brown
with Irving Aaronson's "THE COMMANDERS"
Special Matinee Lincoln's Birthday

Beatrice Lillie & Noel Coward in "This Year of Grace" with Moss and Fontana
Book, Lyrics and Music by Noel Coward
SELWYN Theatre, West 42d St. Evs. 8:30
Mats. TODAY & Thurs., 2:30
SEATS AT ALL PRICES AT BOX OFFICE

LESLIE LONERGAN & SHIRLEY WARDE in
House Unguarded
LONGACRE W. 48 St. Evs. 8:50
Mats. Today & Wed., 2:45
BEST SEATS TONIGHT, $5.00.

BIJOU 45th, W. of B'way. Mts. Today & Tues. Lac. 6734
HAT *Ferguson Family*

VANDERBILT Thea., W. 48 St. Evs. 8:30
Mats. Today & Tues. at 2:30
Another Vanderbilt Musical Comedy Smash!
LADY FINGERS
with Eddie Buzzell & Louise Brown

EUGENE O'NEILL'S SEA PLAY
"S/S GLENCAIRN"
Provincetown Playhouse, 133 MacDougal—Mat. TODAY—Phone Rec. 8258.
EVERY EVE. (Exc. Mon.) incl. SUNDAY, 8:40
SPECIAL MAT. LINCOLN'S BIRTHDAY

HAMPDEN'S THEA., 62nd St. at B'way. Eves. at 8. Mats. TO-DAY & WED. at 2
HAMPDEN in CYRANO de BERGERAC

MOTION PICTURES
extra! first time in its history
Today begins the 2nd WEEK of Paramount Theatre's dynamic ALL-TALKING melodrama of wife vs. husband! Held over so that thousands who were turned away may see it! Come, HEAR
"The DOCTOR'S SECRET"
A PARAMOUNT ALL-TALKING Picture
with H. B. Warner, Ruth Chatterton and Robert Edeson
All New Stage Show
"Cooling Off" a Publix Revue produced by Glenby-Hale!
EDDIE CANTOR in Paramount's "That Certain Party"—all-talking, singing film.
RUBINOFF—CRAWFORDS—Other New Novelties!
PARAMOUNT
One of the Publix Theatres—Home of Paramount Pictures—Times Sq.

It's a sell-out, so buy now in advance
The Price Scale for the best show in town
"The BROADWAY MELODY"

MON. to FRI. MATS. and SUN. MATS.		SAT. and HOL. MATS. and 6:30 o'clock SUN.		SAT. SUN. and HOL. EVES.	
Boxes	$1.00	Boxes	$1.50	Boxes	$2.00
Orch.	1.00	Orch.	1.50	Orch.	2.00
Mezz.	1.00	Orch.	1.00	Mezz.	2.00
Mezz.	.75	Mezz.	1.50	Mezz.	1.50
Balcony	.50	Mezz.	1.00	Balcony	1.00
		Balcony	.75	Balcony	.50
		Balcony	.50		
MON. to FRI. EVES.					
Boxes	$2.00				
Orch	2.00				
Orch.	1.50				
Mezz.	2.00				
Mezz.	1.50				
Mezz.	1.00				
Balcony	1.00				
Balcony	.75				
Balcony	.50				

ASTOR
B'WAY and 45th St.
Twice Daily 2:15—8:15
Tomorrow and Lincoln's Birthday 3—6—8:15
And it's better than a $6.60 Revue

ROXY 50th ST. & 7th AVE. Direction S. L. Rothafel (Roxy)
William Fox Presents
A Romantic Drama of International Intrigue
TRUE HEAVEN
with GEORGE O'BRIEN LOIS MORAN
A girl kisses her lover passionately, then sends him to his doom—but fate steps in to reunite them.
Stirring Fox-Movietone Score
Hear CHAS. Chic SALE in Fox-Movietone's comedy-drama "MARCHING ON"

An Episode in the Life of ABRAHAM LINCOLN
Written and Enacted by GEORGE A. BILLINGS
Magnificent Added Divertissements
Feature ADLER & BRADFORD, *Late of "Vanities"* Patricia Bowman, Jeanne Mignolet, Roxy Choral Ensemble Ballet, 32 Roxyettes.
5 De Luxe Shows Sat. and Sun.

BEGINNING TODAY

Two men in love with the same woman in the barren antarctic—only one returns
SEE *Why?*
CONQUEST
The greatest stars of the legitimate stage in one of the screen's greatest
ALL TALKING Pictures
with MONTE BLUE
R. B. WARNER — LOIS WILSON
EDMUND BREESE — TULLY MARSHALL
A WARNER VITAPHONE Production
BROS. "THE HOUSE OF TALKIES"

STRAND
MARK
B'WAY & 47th ST.
A Stanley Company Theatre
MIDNIGHT SHOW NIGHTLY, 11:30
ALL SEATS till 1 o'clock 35c DOORS OPEN 10:30 A. M.

Starts TODAY! *The Epic of the Skies*
CAPITOL B'way & 51st St. *Mat. Edward Bowes, Managing Director*
The greatest picture in his notable career! Thrills of Aviation beyond belief! And watch handsome Ramon win that girl! Metro-Goldwyn-Mayer presents in thrilling SOUND the picture of the day!
RAMON NOVARRO
in the Metro-Goldwyn-Mayer Sound Picture "THE FLYING FLEET"
with RALPH GRAVES, ANITA PAGE and EDWARD GENT—Directed by George Hill.
Come to "*Miami Nights*" the Revue of 1000 delights. An Arthur Knorr Production, featuring
DAVE SCHOOLER and his happy band, THE CAPITOLians, CHESTER HALE GIRLS, RUNAWAY FOUR, EVELYN WILSON, 40 CAPITOL GRAND ORCHESTRA, David Mendoza Conducting.
CAPITOL MIDNIGHT PICTURES NIGHTLY

See RICHARD BARTHELMESS Hear
SINGING *in WEARY RIVER*
CENTRAL Theatre, B'way & 47 St. Mats. 2:40—3:40 Eves 6 p.m. Sharp 8:30
AL JOLSON "THE SINGING FOOL"
WINTER GARDEN BROADWAY at 50th ST.
MIDNITE SHOW TONITE 11:45
SEE 3 SHOWS TODAY HEAR
FANNIE BRICE "MY MAN"
WARNER Bros. THEATRE BROADWAY at 52d STREET

First Time at Popular Prices
SIMBA
B. S. MOSS' COLONY The Astounding Adventure Picture
Broadway & 53d St. Continuous Noon to Midnight

HOTELS AND RESTAURANTS

The CARDINAL
AN APARTMENT HOTEL
243 WEST END
1 & 2 ROOMS
Low Rents
Hotel Service
Serving Pantry
This is a Brick & Stone Building

Cultural Art Center and Residence for Women
Rates: $16—$22 weekly
Double Rooms: $11—$12.50 weekly
The Barbizon
140 EAST 63rd ST., NEW YORK

AVOID TRAFFIC—
Concourse Plaza
RESTAURANT
LUNCH, DINNER, BANQUETS
182d Street and Grand Concourse

NEW YORK'S LEADING THEATRES AND SUCCESSES

3 ZIEGFELD SENSATIONS
Glorifying the American Girl.
NEW AMSTERDAM, "The House Beautiful" West 42d St. Erlanger, Dillingham, Ziegfeld, Mg. Dir. Matinees TODAY and WED.
ZIEGFELD LATEST TRIUMPH
EDDIE CANTOR in "WHOOPEE"
with ETHEL SHUTTA & All Star Cast
PAUL WHITEMAN & HIS ENTIRE BAND (26)

ZIEGFELD MID-NITE FROLIC Atop New Amsterdam
"Meeting Place of the World." Nights 11:30
PAUL WHITEMAN & His Entire Band
DUNCAN SISTERS. HELEN MORGAN.
Table Reservations at Box Office.

ZIEGFELD Theatre
Entire Mezzanine $4. Mats. TODAY & THURS.
SHOW BOAT
Greatest Show Ziegfeld Ever Produced
Norma Terris, Howard Marsh, Barbara Newberry, Sammy White, Helen Morgan, Edna May Oliver and CHARLES WINNINGER

KESSLER 2d AVE. THEATRE
35 Second Ave. Tel. DRYdock 1642-4315
NOW PLAYING
Today & Tom'w, Matinee & Nite
America's Foremost Yiddish Comedienne
MOLLY PICON
in RUMSHINSKY & KALICH'S Song and Dance Play
"HELLO MOLLY"
הערא מאלי
Complete English Synopsis Furnished

KLAW, W. 45th St. MATS. TO-DAY & THURS.
MAXWELL ANDERSON'S BEST PLAY
"GYPSY"
with CLAIBORNE FOSTER & Mary Young
Best Seats at Box Office 4 Weeks Ahead

EARL CARROLL Th., 50 St., 7 Av. Nightly Mats. Today & Thurs.
EARL CARROLL'S
Newest Musical Comedy
LEON ERROL FANNIE BRICE LIONEL ATWILL
in *The Superb Venetian Romance*
"FIORETTA"
Music by GEORGE BAGBY & G. ROMILLI
featuring
DOROTHY KNAPP—GEORGE HOUSTON

CIVIC REPERTORY 14th St., 6th Av.
50c., $1, $1.50 Mats. Wed. & Sat., 2:30
EVA LE GALLIENNE, *Director*
Mat. Today & Mon. Eve., "Cherry Orchard."
Tonight, "Lady from Alfaqueque" and Tchekov's "On the High Road."

YIDDISH ART THEATRE
14th St. and Union Sq. Tel. STU. 0523.
MAURICE SCHWARTZ, Dir., presents
SHAKESPEARE'S
OTHELLO
Staged by Boris Glagolin
"Mr. Schwartz as Iago is a surprising combination of virility and malignity, the injection of diabolic mockery into the part and the presentation of Iago as jackanapes being characteristics of his conception which are executed with relish. The total effect is highly dramatic and exceedingly picturesque."—*N. Y. Times.*
TODAY & TOMORROW MATINEE AND NIGHT

David Belasco Presents
LENORE ULRIC as MIMA
BELASCO Thea., W. 44th St.
Evs. 8:15 Sharp Mats. Today & Thurs., 2:30 Sharp
ALICE BRADY
in "A MOST IMMORAL LADY"
CORT Theatre, 48th St., E. of B'way. Evs. 8:50
Mats. TODAY & TUES., 2:30

BELMONT Thea., 48 St., E. of B'way. Evs. 8:50
Mats. Today & Thurs. at 2:30
A NOVEL, DARING, TIMELY COMEDY
BE YOUR AGE

GEO. M. COHAN THEATRE, B'way & 43d St. Evs. 8:30. M

The New York Times

Est. U. S. Pat. Off.

"All the News That's Fit to Print."

Published Every Day in the Year by THE NEW YORK TIMES COMPANY, ADOLPH S. OCHS, President and Publisher, B. C. Franck, Secretary.

SATURDAY, FEBRUARY 9, 1929.

OFFICES OF THE NEW YORK TIMES
New York City. Tel. Lackawanna 1000.
TIMES BUILDING.....Times Square
TIMES ANNEX.....229 West 43d Street
DOWNTOWN.....7 Beekman Street
WALL STREET.....165 Broadway
HARLEM.....187 West 125th Street
BROOKLYN.....366 Washington Street
BRONX.....2,909 Third Avenue (1149th St.)
FORDHAM.....130 East Fordham Road

NEWARK...Tel. Mulberry 3000. 31-19 William St.
WHITE PLAINS..Tel. White Plains 5300. 171 Main St.
WASHINGTON....News Bureau, 715 Albee Building. Advertising, Star Building.
BALTIMORE...Sun Building, Baltimore St. and Sun Sq.
CHICAGO....News Bureau, 435 North Michigan Av. Advertisements and Subscriptions, 360 N. Michigan Av.
ST. LOUIS.....404 Globe-Democrat Building
DETROIT.....2-242 General Motors Building
BOSTON.....73 Tremont Street.
SAN FRANCISCO.....742 Market Street
LOS ANGELES.....11 Times Building
SEATTLE.....3,322 White Henry Stuart Building
LONDON.....162A Queen Victoria Street, E. C. 4
PARIS.....18 Rue de la Paix
ROME.....Via dell' Anima 55 Rome 19
BERLIN.....Kochstrasse 28
BUDAPEST.....29 Edtcs ucca
VIENNA.....8 Rauhensteinstrasse
GENEVA.....4 Rue de Monthoux
COPENHAGEN.....Politiken Building
MOSCOW.....Dimitrowski Perecoulak 2, Petrovka
WARSAW.....Wiescha 7
TOKIO.....18 Yamashita-cho, Kyobashi-ku
CAIRO.....The Sphinx Building
JERUSALEM.....Hotel Allenby
BUENOS AIRES.....Rolliter 216
MEXICO CITY.....Avenue 5 de Mayo No. 1

2 cents Greater New York; 3 cents within 250 miles; 4 cents elsewhere; Sunday, 5 cents Manhattan, Bronx, Brooklyn; 10 cents elsewhere.
[Entered as second-class mail matter.]

SUBSCRIPTION RATES: UNITED STATES.

Edition.	1 Yr.	6 Mos.	3 Mos.	1 Mo.	2 Wks.	1 Wk.
D. & S.	$15.00	$7.50	$3.75	$1.25	$ .70	$ .40
Weekday	10.00	5.00	2.85	.85	.55	.25
Sunday	5.00	2.60	1.40	.50	.30	.20

United States Possessions and Territories, Canada, Cuba, Dominican Republic, Haiti, Mexico, Newfoundland, Spain and colonies, Central and South America, except British Honduras, British, French and Dutch Guiana.

Edition.	1 Yr.	6 Mos.	3 Mos.	1 Mo.
Daily and Sunday	$15.00	$8.00	$4.50	$1.50
Weekday	12.00	6.00	3.60	1.00
Sunday	6.00	3.00	1.50	.50

Other Foreign Countries.

Edition.	1 Yr.	6 Mos.	3 Mos.	1 Mo.
Daily and Sunday	$32.00	$16.00	$8.00	$2.75
Weekday	20.00	10.00	5.00	1.75
Sunday	12.00	6.50	3.00	1.00

ANNALIST (Fridays), a year, $2; Canada, $2.50; other countries, $3. Binder, 26 issues, $2.50.
THE NEW YORK TIMES BOOK REVIEW (weekly), a year, $2; Canada, $2.50; foreign, $3.
MID-WEEK PICTORIAL (weekly), United States, Canada, Mexico, Central and South America, a year, $4; other foreign countries, $5.50.
CURRENT HISTORY MAGAZINE (monthly), a year, $3; Canada, $3.75; foreign, $4.25. A copy, 25c.
THE NEW YORK TIMES INDEX (quarterly), full cloth, a copy, $3; a year, $8.
THE NEW YORK TIMES rag paper edition for permanent preservation, daily and Sunday, cloth bound, 2 volumes per month, $170 per annum.

The Associated Press is exclusively entitled to the use for republication of all news dispatches credited to it or not otherwise credited in this paper, and also the local news of spontaneous origin published herein. All rights of republication of all other matter herein are also reserved.

STRICTLY "UNOFFICIAL."

Time was when the scream of the American eagle was freely heard over Europe. But ever since we refused to enter the League of Nations the once fearless bird has grown timid and has learned to practice "bated breath and whispered humbleness." This at least is true in the fact that so many of our activities and representatives abroad are carefully labeled "unofficial." If an eminent American departs to do a big piece of work in Europe, the Department of State nervously informs the Washington correspondents that he is going without any official credentials. This was the explanation given yesterday in the case of Mr. ROOT, who is soon to sail to help bring about a recasting of the statutes of the World Court. He needs no credentials. Like the Spaniard, he is "son of his own works." But nothing that he does, Secretary KELLOGG hastens to say—doubtless with the fear of the Senate before his eyes—will bind the United States.

Similarly, when Mr. J. P. MORGAN and Mr. OWEN YOUNG started for Europe to serve on the committee of experts undertaking to revise German reparations, it was announced in a sort of alarmed voice at Washington that they were entirely "unofficial." So is Mr. PARKER GILBERT, Agent General for Reparations; so were many other Americans who have done distinguished work abroad, and reflected honor upon their own country. Official Washington knows them not. They are mere private citizens. Our governmental attitude of aloofness from Europe must be maintained, even if it involves cold-shouldering Americans whose abilities and achievements reflect more credit upon the United States than all the icily correct official agents could win for us.

The American eagle has in all these ways seemed to have been tamed down to something like a barnyard fowl. We praise Americans active abroad, yet in the same breath we disown them. Nothing that they do counts in our official score. Our assumed indifference and isolation go beyond their personalities and extend to the work in which they engage. To that, also, official Washington, though it is in reality deeply interested in it, turns a blind eye. It can see nothing except when it gazes through standardized diplomatic glasses. Important dispatches come from Paris and Berlin and London stating that decisions are on the point of being made which seriously affect the war debts owed to our Treasury. But Washington remains in its ivory tower. Everything is thus far unofficial, and therefore beneath its notice.

Perhaps our national pride was once excessive, but this new extreme of national caution and withdrawal from the danger zone is a swing too far in the other direction. If the free and easy bird of freedom is too long silenced, it may permanently lose its voice, or be able to make only feeble pippings.

EX-SECRETARY DENBY.

A big, bald-headed man in the uniform of a private was almost the first figure to attract the attention of rookies at the marine school on Paris Island soon after America entered the war. Their wonder increased when they were told that he was EDWIN DENBY, a former Congressman from Detroit, and that his age was 47. Although he had been distinguished in Washington and Michigan, and had served in the navy during the Spanish War, he was among the first to enlist when war was declared in 1917, and later he saw fighting in France with the Second Division. His reputation for courage and service was great when President HARDING gave him the Navy portfolio, and as the only World War officer in the Cabinet he was one of the most popular figures in the nation.

Yet it was Secretary DENBY who placidly signed the transfer of the navy's oil reserves to the Interior Department, headed by ALBERT B. FALL; it was Secretary DENBY who, when questioned by the Senate later, seemed to know nothing of the importance of the act, and it was Secretary DENBY who, on a later questioning, seemed suddenly to know too much. All this forced his retirement from the Cabinet, and, although he maintained to the last that he believed the transfer to have been to the nation's interest, Congress, the courts and public opinion decided very emphatically otherwise. So he went back to Detroit and to private life, a useful and active citizen, highly esteemed in his home community but written down as at least somnolent in the stewardship of his trust.

Mr. DENBY'S historical importance will always be related to the part he played in the stirring times when the Teapot Dome oil deal was under fire. That illustrates one of the hazards of high public place. Except for that one connection no citizen could have hoped for a more stirring record than his own. But that one wiped from the general mind all recollections of the dashing gunner's mate of the Spanish War, the elderly marine private of the World War, the distinguished Congressman and the "Seagoing Secretary." Detroit continued to entrust him with large affairs involving all the confidence which a man could ask from his fellow-citizens. But he goes down in the records as a man easily misled, and perhaps the unluckiest day of his life was when, amid flowers and cheers, he took the oath of Secretary of the Navy.

THE BOARD AND CHAIRMAN M'FADDEN.

On the whole, the Reserve Board's statement on Wednesday has been accepted even by Wall Street in a proper spirit. Yet any move toward restricting abuse of credit was bound to be resented by gentlemen heavily engaged in promoting the present stock speculation. Some of them had already, when the frenzy was at its height last year, denounced what they pleasantly called the "outrageous interference" of the Federal Reserve. If the decline in stocks were to continue we should doubtless learn from them that a blow had been aimed at American prosperity. Even the Treasury Department felt itself called upon to "explain informally" that the Reserve Board's action had not been maliciously designed to "bring about a sudden slump in stocks."

That the most violent protest against the board's new policy should have come from the Chairman of the House Banking and Currency Committee is a bit bewildering. On Thursday Mr. MCFADDEN denounced the board from the floor of the House for "endangering the pay envelope "of the workingman and the profits "of the business man because some "one gets the notion that there is "too much stock speculation." To his mind, there is no warrant for "the assumption that brokers' loans are depriving business of funds." Anyway, "most of the critics and "experts have erred in predicting "the stock market." The Federal Reserve had best attend to its proper functions of insuring "stability of business and employment" and "stable commodity prices."

All this has a familiar enough ring, as had the similar objections in November of 1919. No doubt Mr. MCFADDEN has a right to his own opinion. But his remarks are somewhat confusing when they come from the identical statesman who told the Bankers' Convention at Philadelphia last October that if credit "is used to promote speculation to a large extent there is danger that the proper balance between banking and commercial credit and capital credit will be disturbed, and industry and commerce will suffer," and that the danger of the existing situation was that there seemed to be "no instrumentality that has the power, or if there is one that has the power it seems loath to use it, which can lead or direct, or in an emergency force, those who deal in credit to subscribe to and follow sound principles." He quoted with approval criticisms of the Federal Reserve for not having already been "more drastic in dealing with the "well-defined speculative tendency "then indicated," and rounded up by declaring that "it may become necessary to place supervision of the "future granting of brokers' loans "under the Federal Reserve system."

He then went as far beyond the judgment of the Federal Reserve itself as he now lags behind it. What now remains to be seen is, first, the action of the money market itself in response to the Reserve Board's new position; next, in case the abnormal absorption of credit into speculative uses continues and increases, the manner in which restriction will be applied. The clause which we cited yesterday from the board's statement, that a member bank has no right to borrow from the Federal Reserve, "either for the purpose of making speculative loans "or for the purpose of maintaining "speculative loans," contains large possibilities. It appears not only to proscribe, in existing circumstances, the placing in such loans of credit obtained through rediscounts at a Reserve bank, but to disapprove such rediscount in the case of a member bank which is lending heavily on the Stock Exchange, and which resorts to the Federal Reserve in order to avoid the necessity of curtailing loans on Stock Exchange securities.

LEJEUNE AND NEVILLE.

Both seniority and desert indicated the appointment of Major Gen. W. C. NEVILLE to succeed JOHN A. LEJEUNE as commandant of the Marine Corps. Both happen to be Southerners. The post is one of great responsibility, for the marines have seen more active and foreign service than any units of the army or the navy. Since the present corps was organized, in July, 1798, it has served in every part of the world, and its prestige has never been dimmed. When real fighting is to be done, as in the Boxer rebellion in China or at Chateau Thierry and Belleau Wood, the marines are always prepared. For daring and persistence in assault there was nothing to choose in France between the First and Second Divisions of the regular army and the marine brigades. General HARBORD, who commanded marines in some of the fiercest fighting, found words inadequate to describe their bravery. On police duty in foreign parts the marines combine diplomacy with campaigning, and somehow manage to win the good-will of non-combatant natives. General LEJEUNE, on a tour of inspection in Nicaragua last year, said: "I was never prouder of any "body of men in my life than I am "of the marines here."

The records of the two officers mentioned have many points in common. They are veterans of the Spanish as well as of the World War. LEJEUNE served in Cuba and the Philippines, and so did NEVILLE. The former distinguished himself in the St. Mihiel and Meuse-Argonne campaigns. NEVILLE took part in the Aisne-Marne offensive (Belleau Wood) and was also in the St. Mihiel and Meuse-Argonne advances. Both were at the taking of Vera Cruz in 1914. LEJEUNE is the senior by three years. As commandant of marines for two terms of four years each, he had the confidence of the Navy Department and has been very popular with the rank and file. He is one of the most democratic of commanders. He has taken an intimate interest in the post life of his men. No officer is more closely related to the corps. In succeeding him as commandant, General NEVILLE is a meritorious choice and bids fair to be as popular.

COLLEGE LIBRARIES.

Praise, severe criticism, personal anecdotes and a lively knowledge of what is being done by college libraries are mingled in an article by DAVID A. ROBERTSON printed in the Educational Record. It was an address delivered before the Institute on Problems of College Education at the University of Minnesota. To students, parents, professors, librarians especially, and to all interested in books and reading it should bring stimulus.

The chief requirement for college libraries is that they should be "professionally administered." Associations of schools and colleges and individual educators have developed the habit of calculating the efficiency of the library from the number of volumes per capita enrolment. Mr. ROBERTSON rightly considers that the number of books is less significant than their quality, their suitability to the needs of the students and their easy availability though he does not scorn a large library merely because of its size. In his examination of hundreds of college libraries he has found a great variety of methods of management.

Where administration is by some one professionally trained, the work is moving in the right direction, even though poor budgeting of college funds may be hampering the librarian. But too many libraries in our universities are under the direction of persons without adequate training. In one university visited by Mr. ROBERTSON he found two courses offered in SHAKESPEARE, two in the history of the English novel and one in the theory of fiction. But the English section of the library was largely composed of slightly out of date fiction. Asking for other books for the section, he was told that they would be found in the departmental libraries. But on searching them out in their inaccessible locations, he found that they contained not one book essential to a course on the English novel, and only one relating to SHAKESPEARE.

At another university he found a student who had discovered 100 type fossils near his campus, who had taken all the courses offered in geology and who looked forward to graduate work in paleontology. Examining the shelves for books of interest to this excellent student, Mr. ROBERTSON found a collection on the science and religion controversy of 1880. Thirteen courses in French were offered at this college, yet the Romance collection was made up of only thirty-two books.

General reference works are neglected by untrained librarians. Mr. ROBERTSON calls The New English Dictionary, recently completed after seventy years of international cooperative scholarly endeavor, "the touchstone of the college library," and all trained librarians know the importance of the reference works listed by the American Library Association. Yet in some universities one department waits on another to buy a work which all need and meantime the students do without.

The use of periodicals, especially those in foreign languages, is stressed. The English teacher who looks up the language training of his students and requires reading in French or German magazines cannot always count on the college library to supply them. Nor does it in many colleges make English and American magazine so easily available as it should. Mr. ROBERTSON tells an incident of his own experience as a sophomore at the University of Chicago which one would like to think of as being duplicated today by undergraduates:

> One night CHARLIE HUSTON brought from the college library Blackwood's Magazine for November, 1898, and said: "Here's something I think is good. Suppose we take turns in reading it." So that group of romantic sophomores in the gloom which wavered about the grate fire, smoked Latakia in their long-stemmed clay pipes and heard for the first time a story called "Youth" by an unknown man named JOSEPH CONRAD.

THE URBAN UNIVERSITY.

A century ago the founders of New York University planned to build an institution that should be "both broader and higher" than the American colleges of that day. Their dual aims were:

First, to create a university whose scholarship should measure up to that of the best universities in the world.

Secondly, to safeguard democracy by adapting the learning of the university to all branches of the city's activities—to engineering, commerce, banking, business in general, as well as to the learned professions.

It has kept those two purposes dominantly in mind, however inadequate to their fullest realization its funds have been. The movement now on foot to give it a larger endowment and equipment is but an effort to make effective in the larger city its original intention. Other universities have measured up with it to the standards to which it aspired a hundred years ago, but few have such a field immediately at hand in which the adaptation of learning to all branches of a city's activities may be attempted.

In the last twelve years the graduates have increased for every four years almost by arithmetical progression: 2,500 for the four years ended in 1920; 4,800 for the next four years and 8,700 in the last four years. In the next four years the number will undoubtedly rise to at least 10,000. What is most surprising is that nearly 90 per cent of the total income of the university is derived from student fees. This means that "for all practical purposes it is working without an endowment." Whatever anxieties such a policy must cause to those in charge of its affairs, the record is a very high recommendation. It shows that the city upon which it depends for its current income needs just what it offers.

Such a university ought not to be obliged to live from hand to mouth. It deserves what its friends are trying to secure for it by the centennial year of its existence (1931): an endowment which will enable it to give more liberally and with less anxiety for the morrow. It must keep up its standards; it must at the same time keep up its contacts with the city whose life grows more complicated and more in need of the wisdom that "standeth in the top of high places."

A FRENCH VIEW OF OUR AMUSEMENTS.

Distance lends very little enchantment to M. BERNARD FAY'S view of the theatre and the movies in the United States. To him, writing in the Paris Figaro, the outlook seems even blacker than to nearer spectators. Plays by the dozen have failed, great numbers of actors are out of work and the public shows only a tepid interest in the theatre. The native drama is still in the adolescent stage. Americans prefer to listen to the speeches of Mr. HOOVER, Mr. SMITH and Mr. BORAH. For the past two years the cinema also has been passing through a grave crisis. Once the "great national art," it has fallen from its high estate through commercialism, block-bookings and lack of consideration for its audiences. Even the talking pictures have not brought prosperity. Those who bear the burden of amusing the American public are staggering under a load too great for them.

Pleasure in America and Europe is on two widely different planes. After the work and worries of the day are over, the Frenchman seeks relaxation. He savors to the full the pleasure of having nothing to do. He enjoys himself in a casual, meandering way. In America quite the reverse. Everyday life, with the innumerable opportunities which it still offers to the ambitious, is for us infinitely more entertaining and exciting than any diversion. "An "American who makes a bank rise "from the virgin soil, who builds a "skyscraper, a great railroad, a city, "experiences the same fantastic joy "as the Hindu who, by stretching "out his hand, makes a plant loaded "with flowers, or a tree, rise from "the ground." The creation of a factory is a bold and fascinating adventure.

Too many Americans are not happy unless they are busy, at work or at play. To feel that they are enjoying themselves they have to go to places and do things. But when it comes to the matter of the joy to be had in creating factories and railroads, M. FAY vastly overestimates the number of master minds in America. For every Aladdin who waves his wand and brings to life a huge manufacturing plant there are tens and hundreds of toilers and moilers that the Frenchman has left out of his picture. For instance, there are the men and women who sit day after day "inspecting" sidebars of links of chain to make sure that they are all alike. It is the people who do the monotonous jobs in America who demand ready-made amusement in their leisure hours. Until they find the cinema duller than their daily job, producers need not worry about the fate of the amusement business.

TOPICS OF THE TIMES.

Voices for the "Talkies."

An article in The Sun tells of some of the difficulties faced by the producers of sound pictures in finding voices which register well and are distinctive. MONTA BELL relates that once when a small part in a "dive" scene was wanted he discovered that a former pugilist, a studio watchman, had the "most distinctive talkie voice" he had ever heard recorded. A photograph of this surprised arriviste embellishes The Sun's article.

One of the troubles which the sound films have had is that the voices of men sound almost exactly alike. Audiences have had real difficulty in deciding which of the characters in a scene is speaking, and wry necks have resulted from the swift turnings of the cervical vertebrae to ascertain the face from which the voice is coming. Some of the finest modulations ever acquired by actors in drawing-room comedy come off the film sounding like a cascade of mush. This has become one of the super-industrial problems of America.

There was a Kentucky politician once—possibly he is still alive—who could help solve the troubles of the talkies. His name was "Roaring BILL" SWEENEY, and it was impossible not to know who was speaking—even at a great distance—when he had the floor.

Critic and Novelist.

A charming mixture of reproof and praise has just been laid at the feet of Miss ROSE MACAULAY by the bookman of The Manchester Guardian. Her admirers in this country will envy him the opportunity enjoyed by him, after her address to Manchester readers, of presenting her with a bouquet of roses mixed with just a touch of something more pungent.

We know her habit of restrained writing. He found her adept also in the art of understating. She is no gusher, though she can be generous in praise. She uttered words of wisdom as though they were trivialities, and was so far from being expansive that her critical modifications often took the form of asides.

She was bold in suggesting that the psychological effect of the war has been exaggerated. E. M. FORSTER she placed very high in her estimate of contemporary writers, with the amusing qualification that he is "the cultured spinster among novelists." Talking calmly and coolly, she startled the critic with a reference to the "hot, dark, rich power" of D. H. LAWRENCE.

The critic differed with her judgment of the progress of novel writing. She regards it as "the least intellectual of the literary forms." He sees it growing in power, and takes it as a confession of dullness when people proudly say that they do not read modern fiction. He admitted that he is capable of becoming rhetorical about it, but, thinking of Miss MACAULAY'S unimpassioned statements, wisely refrained.

Utah's Boast of Basketball.

State pride has long been recognized as one of the dynamic forces in this country. Claims of raising the fattest hogs have vied with claims of the tallest corn. A high official of one of the Middle Western commonwealths boasted recently that his State had the handsomest Governor's wife in the Union.

A full-page advertisement in The Deseret News of Salt Lake City proclaims Utah to excel in basketball. The assertion is backed by impressive facts. To the outsider the most interesting thing is not so much whether some other State may from time to time beat Utah's crack team as it is the method in which basketball has filtered throughout the State, and has been responsible, even in little towns of only 1,500 inhabitants, for the building of gymnasiums.

The Mutual Improvement Association of Utah alone has organized upward of 800 basketball teams. In every portion of the State the game is being developed, and is fulfilling its double purpose of affording diversion and of encouraging sportsmanship and improving the physique of the young.

Elsewhere, when attempts have been made to arouse interest in community sports, the tendency has often been to concentrate on a single team. Utah is apparently awake to the importance of interesting as many boys as possible in the game, rather than in developing a handful in each community who become specialists.

Ripe Cheese Losing in Favor.

In England strong, sharp-flavored cheeses have long enjoyed a reputation as a popular item of diet, but they are now giving place to the milder varieties. The cheese expert of the Empire Marketing Board at a recent meeting of food experts in London reported that a survey of London stores showed that cream cheeses and other fresh, unaged types are in greatest demand.

Only members of the older generation now ask for the powerful, evil-smelling, old cheese. Even the Stilton cheeses, once the pride and boast of Englishmen, do not meet with a ready market in London.

Various causes for this change in what seemed a permanent national taste are cited. The most likely seems the outdoor life, the devotion to sports and the active exercise of the younger Britishers. An appetite for fresh vegetables and fewer meat dishes has tended to replace the taste for cheeses.

Since Americans, as a whole, have never been enthusiastic in appreciation of the "riper" cheeses, it is possible that their passing from favor in England may be regarded as another evidence of the "Americanization" of the Old World. Yet every year hundreds of Americans make pilgrimages to the Cheshire Cheese Inn, paying their respects to that venerable name, though they may pay their money for steak and kidney pie and a bottle of Guinness or stout.

MORE HOSPITALS NEEDED.

The Suburbs in Particular Have Very Inadequate Facilities.

To the Editor of The New York Times:

THE TIMES editorial "The Hospital Department" was particularly appropriate at this time. The mention of the appalling shortage of hospital beds in Queens County is extremely fortunate, because only by awakening the residents of this section to a realization of conditions will it be possible to bring about an improvement.

The county has only about one-seventh the number of general hospital beds needed to care for its million of population. In that half of the county of which Jamaica is the centre there are only about one-tenth the number of beds needed. In this hospital district, embracing fifty square miles, there are about 500,000 people and only 250 beds at the present time. There should be 2,500. Consequently thousands of cases are being turned away for lack of accommodations. The new Mary Immaculate Hospital at Jamaica, which will be open shortly, will nearly double the number of beds now available. This new institution will cost over $2,000,000 to erect. A mortgage of $1,200,000 has been secured, calling for an interest of $60,000 a year. The trustees felt impelled to place this heavy burden upon the hospital because of the really terrifying conditions prevailing.

Steps are under way to erect a municipal hospital in Queens County. It is badly needed. Your suggestion that perhaps it would be well to take care of so-called "private" cases in these public institutions, particularly those people of moderate means, is considered impracticable under present conditions. The moment this is done these public institutions will come under the control of the ward politicians, who will see that their friends are accommodated in the finest quarters, cared for by special nurses, supplied with every luxury possible, all at public expense. Instead of applications for admission being made through the superintendent they would be made by the district leaders.

People of moderate means, as well as the poor, are being taken care of extremely well at the present time. Practically every hospital is open to them. The percentage of free and part-pay cases is very large. It is a mistaken impression to think that even people in very moderate circumstances find hospital charges difficult to pay. The average stay of all patients in our general hospitals is fourteen days. The average daily charge for accommodation and extras is about $6, so that the average hospital bill is about $84. The average family needs hospital care only once in every three years. Therefore the American family's annual hospital bill is about $28, the price of a ticket for a movie per week. The trouble at the present time is that the average American family is spending more than it should for its enjoyment. It does not put aside sufficient funds for emergencies.

The shifting of population to the suburbs has lessened considerably the needs for hospital care in Manhattan. Notwithstanding this fact and the known inadequate facilities in the suburbs, many Manhattan institutions keep piling up their endowment funds because men and women of wealth do not ascertain the real needs of these institutions, but leave them large sums of money in their wills because of a desire to help humanity. These men and women should investigate before deciding this question. Again, some of the large New York hospitals with huge endowments should take under their wings some of the suburban hospitals which are struggling to keep alive. THOMAS F. DALY.

Jamaica, N. Y., Feb. 6, 1929.

Diphtheria Inoculation.

To the Editor of The New York Times:

Dr. Edward Fisher Brown is reported as having said that toxin-antitoxin has saved the lives of more than 175,000 children since it was introduced here in 1898.

Evidently there is some mistake, because it was not until 1918 that the Department of Health began to urge parents to have their children inoculated against diphtheria. What the speaker no doubt had in mind was the introduction of antitoxin, but in comparing the years immediately following the Civil War with those of the present it would seem that allowance should have been made for the demoralized economic and industrial conditions following the Civil War.

H. B. ANDERSON,
Secretary, Citizens' Medical Reference Bureau.
New York, Feb. 6, 1929.

PROSPERITY GONE WRONG.

Present Wage and Price Demands Cause Shrinkage of Capital.

To the Editor of The New York Times:

I have before me the bulletin of the Stable Money Association, an organization whose object is to promote stabilization of the purchasing power of money—certainly a most laudable and universally desired aim.

But the way that organization goes about this business does not seem to promise much relief from the ever-rising prices and constantly mounting cost of living. It starts out with bankers' jargon on the involved conditions and practices of banking, including those of the Federal Reserve banks, gold movements, credit expansion and restriction, &c., all of which seem to be far away from a commonsense analysis of the principal causes for the unstable purchasing power of money, which are an excessively high tariff to insure profits and the blight of labor unions, which, along with some good features, practice the nefarious art of raising wages to figures which are not earned.

Just now Washington offers the spectacle of hundreds of industries trying to get from Congress 10 to 500 per cent higher import tariff rates. They are not satisfied with present profits. The people are taxed for the benefit of a few who desire more wealth, not by more work or better quality of goods or service, but just by favored legislation. It is obvious to the dullest minds that higher tariff rates must inevitably raise prices of goods. It means that more dollars are needed to buy the same quantity of goods; in other words, that the purchasing power of money is diluted by high-tariff legislation. Our gold dollar buys in this country only from one-half to one-quarter of the things which it buys abroad.

Next we have constant agitation for higher wages. I don't mean higher wages which are earned by producing more value with the aid of machinery or earned in competition for higher quality of work, but the higher wages which are forced up through the menacing and militant methods of labor unions, more particularly in the building trades. In 1885—before the time of labor unions—brick dwellings in Philadelphia for workingmen could be bought for 1,300 to 1,700 gold dollars. The same houses, brick for brick and stick for stick, cost now 4,500 to 7,000 gold dollars. The same proportion of past and present cost of building construction holds good practically in all parts of the country.

High-cost building construction means permanently higher rents, which are a tax upon every other commodity, with the effect that prices and cost of living increase not arithmetically but geometrically.

The building trades have been selected to force the five-day week with corresponding increase of wages upon the building contractors. It is not a welfare movement, as pretended, but a cunning stratagem of greed, to get more money for less work. It means more dollars for less goods, and is to be condemned just as much as the high tariff exactions.

Does not the Stable Money Association see that the purchasing power of the dollar is diluted by these tactics and that for every $1,000 invested in house construction less than $800 of actual value is created, and that the investor is cheated beyond recovery?

Is it not plain that contracts between the labor unions and spineless building contractors, unwilling or too cowardly to fight them, and which provide for less work at higher wages, are, in fact if not in law, conspiracies to defraud the public as well as the house-owners and the banks which lend the money for house construction? Have they or the public generally been consulted in these contracts?

The banks have the remedy in their hands against these conspiracies by refusing to lend money for construction on contracts which inevitably have the effect of increasing, without competition of labor and materials, the cost of construction, and thus reduce the purchasing power of money. For 100 per cent dollars they will get only 80 per cent dollars.

It would seem to the ordinary citizen and taxpayer whose mind is not warped by legalistic piffle that contracts, particularly on public buildings, providing by indirection for higher wages not earned are ultra vires and should be declared null and void by the courts. If the Stable Money Association will take the initiative in this respect it will do more good than by discussing in learned papers vaporous theories.

The higher wages and prices gave the false impression of prosperity, but people with fixed incomes and those working for salaries find it harder every year to make both ends meet. Therefore the constant demand for higher salaries and the necessity for higher taxes, which impoverish the thrifty, useful class that by their savings produce capital needed for growth of civilization. Nothing is more certain than that shrinkage in the production of capital will impoverish the entire nation in spite of unexampled natural resources.

Such is the road to gradual but certain decay of nations. G. L.

New York, Feb. 1, 1929.

IN A SUBWAY TRAIN.

I have seen an albatross
Eight feet from wing to wing;
I have known a crowded year
Hold more than one spring.

I have seen a lazy sea
Come to life before my eyes,
As three thousand flying fish
Skimmed their flashes of surprise.

From purple shadows to firm earth,
I have seen lands come to be,
Then turn to shadow, slip away
Over the curving rim of sea.

Yet here I sit, wedged in, and stare
At other faces blank like mine,
And wonder of what things they think
When their eyes shine,

And if the screech of a swaying strap
Brings to them the sight of gulls
In wheeling clouds above our ship,
Or squabbling mass beneath her hulls.

FLORENCE S. SMALL.

PRAISES OUR POLICY TOWARD NICARAGUA

Prof. H. W. Dodds, Adviser to Electoral Mission, Sees an Era of Good Feeling There.

ADVISES AGAINST LOAN NOW

1928 Election Has Shown Country Balloting Is Less Painful Than Revolution, He Asserts.

An optimistic picture of the relations between the United States and Nicaragua and the future tranquillity of the latter country was painted yesterday by Professor Harold W. Dodds of Princeton, technical adviser to the United States Electoral Mission in Nicaragua, who addressed the City Club at a luncheon at 55 West Forty-fourth Street. Dr Dodds, who is known as the author of the chief provisions of the revised Nicaraguan election law, hailed the 1928 election there as the harbinger of "an era of good feeling" and lauded the Nicaraguan policy of the State Department.

Both Nicaraguan parties, he said, want the marines to remain to prevent party persecution.

The 1928 election, Dr. Dodds said, was the first fair election ever held in Nicaragua. The Liberal candidate won by only 20,000 votes, he said, thus disproving the oft-repeated contention that our government had been supporting a very small minority party, the Conservatives, since 1912. Prior to the settlement effected by Colonel Henry L. Stimson, Dr. Dodds said, there had been a revolution which approached anarchy and all Nicaraguan elections had been corrupt.

Both of the candidates, Moncada, the successful Liberal, and Diaz, the defeated Conservative, cooperated to make the election fair and "without incident," Dr. Dodds said, but little could have been accomplished without the supervision of the American marines. A marine, he said, supervised the election in each of the 432 election precincts and by daubing the thumb and forefinger of each man as he voted with mercurochrome the marines prevented repeating and fraud.

Another reason given by the speaker for the success and peaceful outcome of the election was the fact that the Electoral Commission, headed by Brig. Gen. Frank R. McCoy, prohibited the sale of aguardiente, the national drink, during the five registration days and on election day.

The election, Dr. Dodds said, came as a surprise to many Nicaraguans, who had always assumed that peaceful voting could never unseat the ruling party. Democracy, he declared, is foreign to the Nicaraguan nature. "They talked the patois of democracy," he said, "but never practiced it before. Two per cent have always exploited the other 98 per cent."

The occupation, he continued, has done the country much good, particularly in the formation of the Nicaraguan National Guard, which he described as a non-political, thoroughly patriotic organization, now officered by marines, but for which a native West Point will provide future officers. The National Guard, he said, has replaced the old local police, whom he characterized as "pretty bad boys."

The speaker said that an American loan to Nicaragua is inadvisable at present, as it would be for the purpose of building a railroad to the Atlantic, which the present government policy of the country doesn't warrant.

FOR WIDER MERIT RULE.

Civil Service League Urges Inclusion of Postmasters and Collectors.

In a statement to the subcommittee of the Senate investigating the sale of Federal patronage, the National Civil Service Reform League puts the blame for the scandalous situation surrounding the appointment of postmasters on spoils-mongers, and recommends legislation to place all postmasters, collectors of internal revenue and their deputies, and other positions now excepted from the merit system, under the jurisdiction of the Civil Service Commission.

The league's statement, signed by George McAneny, president, says, in part:

"In the course of the Senate committee's investigation of the sale of patronage, it must have occurred to your committee that the scandalous situation surrounding the appointment of postmasters and other positions in the unclassified civil service is due primarily to the fact that the heads of departments as well as members of the Congress are often imposed upon by spoils-mongers and unscrupulous political leaders, who look upon the distribution of public office as so much political and personal loot. We believe the simplest and most effective remedy and preventive for such conditions as have been uncovered by your investigation thus far is to provide by act of Congress for the inclusion in the classified civil service of all Presidential postmasters, deputy collectors of internal revenue and other positions now excepted from competitive examination.

"We believe that the vast majority of the members of the Congress are anxious to be relieved of the burden and necessity of making recommendations as to selections of Presidential postmasters and other positions in the unclassified service. We sincerely trust that your committee will include in its report to the Senate a recommendation that all administrative positions, (that is, those that have nothing to do with determination of political policy) be included in the classified civil service."

DR. W. H. WILSON HONORED.

Dinner Given for Member of Board of Presbyterian National Missions.

Three hundred educational and religious workers attended a dinner given for Dr. Warren H. Wilson of the Board of National Missions of the Presbyterian Church at the Town Hall Club last night by his friends and associates in rural church work. It was the twentieth anniversary of the submission to Congress of the report of President Roosevelt's Country Life Commission. The dinner was a testimonial to Dr. Wilson's achievements in twenty years of service to the church and country life.

Among the speakers were C. J. Galpin of the United States Department of Agriculture, John H. Reisner, dean of the Agriculture and Forestry School at the University of Nanking; the Rev. Charles Stelzle, Dr. Malcom Dana, the Rev. Dr. H. N. Morse and Dr. David Snedden. The Rev. William R. King presided.

EDWIN DENBY DIES IN HIS 59TH YEAR

Ex-Secretary of the Navy Succumbs to Heart Attack While Asleep in Detroit Home.

COOLIDGE SENDS SYMPATHY

Veteran of Two Wars Left the Cabinet as Result of Conflict Over Naval Oil Leases.

Special to The New York Times.

DETROIT, Mich., Feb. 8.—Edwin Denby, former Secretary of the Navy and long prominent in Detroit banking, automobile, philanthropic and club circles, died in his sleep early today at his home in the Whittier apartments. Death was due to heart disease.

Mr. Denby had become restless in his sleep at 5 A. M. This awakened Mrs. Denby. Then he seemed to fall asleep. When Mrs. Denby awoke again soon after 8 o'clock she found her husband dead.

Their son, Edwin Jr., 16 years old, is a student at the Severn School, Annapolis, where he is preparing to enter the Naval Academy. Their daughter, Marian, 13, is with her mother. Mr. Denby's three surviving brothers are Charles Denby of Washington, D. C., who was United States Consul at Vienna when the World War began; Wythe Denby of Chicago and Gervin Denby of New York, both business men.

Funeral Will Not Be Military.

The funeral, which will not be military, will be held at 11 o'clock Monday morning in Christ Episcopal Church. Reservations are to be made in the church for a large delegation of national officials and naval officers from Washington, Mr. Denby's Spanish War shipmates on the U. S. S. Yosemite and his friends in fraternal and civic organizations.

Mr. Denby was a Mason, being a member of the Oriental Lodge of Detroit. He was made a thirty-third degree Mason in Boston in 1924. He also held membership in all the prominent Detroit clubs.

The death of Mr. Denby, who would have been 59 years old on Feb. 18, was a great shock to all his associates, as he apparently had been in excellent health.

A statement from the family issued today by Cleveland Thurber, brother-in-law of Mr. Denby, said:

"Mr. Denby retired last evening apparently in the best of health and was found dead in his bed about 8 A. M. today. Doctors advised that he probably died of angina pectoris, although he never had spoken of symptoms or pain of that nature."

President's Message to Mrs. Denby.

Special to The New York Times.

WASHINGTON, Feb. 8.—President Coolidge sent a telegram to Mrs. Denby today expressing sympathy over the death of her husband. The message read:

Washington, Feb. 8, 1929.

Mrs. Edwin Denby,
Detroit, Mich.

I am deeply grieved to learn of the passing of your husband. His life was an outstanding example of good citizenship. He served his home city, his State and his country, both in peace and in war.

He was a member of the Cabinet, displaying qualities of heart and mind which endeared him to all his associates. Mrs. Coolidge joins me in heartfelt sympathy.

CALVIN COOLIDGE.

Secretary Wilbur, in a statement, said:

"I learn with much regret of the death of Secretary Denby. His death comes as a complete surprise to us, as when he last visited the department he seemed to be in excellent health and spirits. We extend our sympathy to the bereaved family.

"The navy will be represented by some of its officers at the time of the funeral. Orders have been issued to all the vessels and stations of the navy to half-mast their flags on the day of the funeral."

Major Gen. John A. Lejeune, Commandant of the Marine Corps, said:

"I have just learned of the death of Colonel Edwin Denby, United States Marine Corps Reserve. I am inexpressibly grieved and shocked. I loved Colonel Denby as a friend and admired him as a man.

"He enlisted in the Marine Corps at the outbreak of the World War, and, because of his ability and fine performance of duty, was promoted grade by grade and attained the rank of major. Three or four years ago he was commissioned a lieutenant colonel in the Marine Corps Reserve.

"He was greatly beloved by all marines, and I wish to express the grief and the sympathy of the officers and enlisted men of the Marine Corps."

SERVED NATION IN TWO WARS.

Denby's Cabinet Post Was Culmination of Long Public Career.

Edwin Denby is best known for the part that he played in the leasing of the oil lands to Harry F. Sinclair and Edward Doheny when he was Secretary of the Navy in President Harding's Cabinet. Although there was never any evidence in the various trials charging him with corrupt conduct or improper motives, the scandals put an end to his political career and cast a cloud of suspicion which obscured his previous accomplishments and record for integrity.

The last word on his part in the oil leases was said by the Supreme Court in a decision handed down Feb. 28, 1927, declaring the transactions between Albert B. Fall, ex-Secretary of the Interior, and Edward L. Doheny, in regard to the Elk Hills and Pearl Harbor contracts, as "conceived and executed in fraud and corruption."

It had always been contended by counsel for the government that Mr. Denby was a mere figurehead in the transactions, whereas opposing counsel held that he, and not Fall, had planned the leases and was responsible for them.

The decision of the Supreme Court held that there was no evidence that "Mr. Denby signed the contracts and leases under misapprehension and without full knowledge of the contents of the documents."

"But the evidence sustains the finding that he took no active part in the negotiations and that Fall, acting collusively with Doheny, dominated the making of the contracts and leases."

Denby's Defense of Naval Oil Policy.

As a matter of fact, Mr. Denby himself freely testified to his responsibility for the signing and planning of the leases. He always held, however, that he was acting in the best interests of the government in doing so.

"Had I not taken the action I did," he said in a public address after his resignation, "I would have been false to my trust and culpably negligent in the performance of my duties."

The whole matter had its inception in May, 1921. Mr. Denby explained his part in it to the first Senate investigating committee in October, 1923.

"When I found there was serious drainage from the naval reserves in California and Wyoming," he said, "I thought the Department of the Interior, being fully equipped for handling matters of that kind, was the proper department to handle the proposition for the navy.

"Therefore I asked Secretary Fall if he would handle the reserves for the Navy Department. When he agreed to do so we discussed the proposed transfer with President Harding and obtained his approval. An executive order approving the transfer then was prepared for his signature."

This order was approved by President Harding on May 30, 1921. On July 12 the first of the disputed leases was signed, that to Doheny for part of Oil Reserve No. 1 in California. The last lease was issued to Harry F. Sinclair for the Teapot Dome Reserve on April 7, 1922. A week later a Senate resolution providing for an investigation of the leases was introduced.

The results of that investigation finally led to the various trials of the next six years. In them, Mr. Denby's name figured prominently, although he was not called upon to testify in the first few trials. The first time he did so was in the Fall-Doheny trial of November and December, 1926, in Washington.

His Resignation from the Cabinet.

At that time he was no longer Secretary of the Navy. In February, 1924, the Senate passed a resolution introduced by Senator Robinson, a Democrat, to the effect that it was the sense of the Senate that the President "immediately request the resignation" of Secretary Denby. President Coolidge refused to act on the ground that the Senate had no authority to ask for such action.

However, within a few days Mr. Denby sent in his resignation, which took effect on March 10. It was generally considered that he was sacrificing himself for the good of his party.

In accepting the resignation, President Coolidge wrote to Mr. Denby that he would go "with the knowledge that your honesty and integrity have not been impugned."

Then in June, 1924, Senator Walsh of Montana, chairman of the Senate investigating committee, in his final report declared Mr. Denby exonerated from "any part whatever" in the oil lease negotiations.

Sailor, Marine and Legislator.

Before accepting the Cabinet post Mr. Denby had served his country in a variety of ways, from sailor to marine, in the Michigan Legislature, in the national House of Representatives. In private life he had held important positions in Detroit's motor industry.

He was born in Evansville, Ind., Feb. 18, 1870, the son of Charles and Martha Fitch Denby. For many years his father was United States Minister to China and young Denby accompanied him to the Far East in 1885, leaving the Evansville High School before graduation for that purpose.

He remained in China nine years, during the last seven of which he served with the Chinese Imperial Maritime Customs Service, gaining a knowledge which later made him a recognized authority on Oriental affairs.

On his return to America in 1894 Mr. Denby entered the University of Michigan, where he achieved fame as a football player. After receiving his law degree, two years later, he began practising in Detroit, as a member of the firm of Chamberlin, Denby & Webster & Kennedy.

When the Spanish-American War broke out he enlisted in the navy and saw active service as a gunner's mate, third class, aboard the U. S. S. Yosemite from April to August, 1898.

After the war was over he resumed his law practice, and in 1903 was elected to the Michigan State Legislature. Two years later he was elected to the House of Representatives from the First Michigan District, as a Republican. He served until 1911, when he entered business in Detroit.

Mr. Denby was one of the founders of the Hupp Motor Company and later became its treasurer. He organized the Denby Motor Truck Company and acted as president of the Detroit Chamber of Commerce.

Rose From Private to Major.

While he was in the midst of this work the United States entered the World War. Although 47 years old, Mr. Denby gave up all his business connections and a week after war was declared he enlisted as a private in the marines.

"Somebody must enlist in the ranks," he said. "We all can't be officers."

However, he was not allowed to remain a private long. Within six months he was corporal, sergeant and finally Second Lieutenant. When the war ended he was a Major.

Most of his war service was spent at the marine recruiting camp at Parris Island, S. C. Later he went to France as an observer with the Second Division, then commanded by Major Gen. Lejeune, who was later to head the corps, when Mr. Denby was Secretary of the Navy. In January, 1928, on General Lejeune's recommendation, Mr. Denby was promoted to Lieutenant Colonel in the Marine Corps Reserve.

On his return to private life Mr. Denby became probation officer for the Detroit Recorder's Court. It was while he was holding this office that President Harding, on March 4, 1921, offered him the navy portfolio.

He was married to Marion Bartlett Thurber of Detroit on March 18, 1911. They had two children, Edwin and Marion, who survive him.

Copyright by Harris & Ewing.

EDWIN DENBY,

Former Secretary of the Navy, Who Died Yesterday in Detroit.

COL. A.R. KUSER DIES; JERSEY CAPITALIST

Donor of Huge Park and Bird Sanctuary at High Point, N. J., Succumbs in Florida.

POWER IN HOME STATE

Long a Director of Public Service Corporation—Aided Medical Centre in City.

Special to The New York Times.

WEST PALM BEACH, Fla., Feb. 8.—Colonel Anthony R. Kuser, popular club man and philanthropist, died at his ocean estate, Los Ineas, early this morning, after an illness of several months. Dr. Henry Craig Fleming, New York specialist, who has been in Palm Beach a good deal since Colonel Kuser arrived shortly before Christmas, would not disclose the cause of death. The body will be shipped North on Sunday. It will be accompanied by the widow and daughter.

Colonel Kuser, a power in business in his home State, financed one of the Beebe expeditions. He was a student of natural history and wild life and had set aside a large tract of land as a bird sanctuary, where a perpetually-lighted war memorial nears completion.

On Governor's Staff.

Colonel Anthony R. Kuser was a member of one of the oldest families in New Jersey, and was the son of Rudolph and Rosalia P. Kuser. He was a native of Newark, where he was born on May 12, 1862. The family moved to the capital, Trenton, when Anthony was about five years old and in that city he received his early education, in the public schools.

He was married at Newark on Dec. 1, 1896 to Susie Fairfield Dryden, daughter of the late United States Senator John Fairfield Dryden and Cynthia Fairchild Dryden. His wife's father was the founder of the Prudential Life Insurance Company. They had two children, who survive, Miss Cynthia Kuser, and Assemblyman John Dryden Kuser of Somerset County.

Governor Leon Abbett in 1889 appointed Mr. Kuser a member of his personal staff with the rank of colonel. He afterward served in a similar capacity on the staffs of Governor Werts and Governor Griggs. In 1892, also by the appointment of Governor Abbett, Colonel Kuser served four years as a member of the State Board of Assessors.

Governor Edge in 1917 appointed Colonel Kuser as a member of the State Highway Commission. He also served under Governor Fort as a member of the Interstate Bridge Commission, and was chairman of the New Jersey part of that body for a term of three years. He also was a vice chairman and a director of the New Jersey Public Service Corporation and a member of its executive committee.

Gave Great Game Preserve.

He and his wife were large contributors to the fund for the Medical Centre in New York City, and made many public benefactions. In 1922, Colonel and Mrs. Kuser donated 10,500 acres of land at their estate, High Point, for a park.

The park was formally opened in 1923, on Memorial Day. One of the motives behind the donation was said at the time to carry out and make permanent the late Senator Dryden's interest in the conservation of the scenic beauties of New Jersey.

The park includes the highest mountain in the State, rising 1,805 feet above sea level. The family residence, which went with the gift, was itself at an elevation of 1,670 feet.

In the Winter of 1927 Colonel Kuser announced that he had selected an architect for the design of a great war memorial, to be erected on High Point, in memory of the soldiers and sailors of New Jersey who gave their lives in the various wars of the republic. The monument, patterned after the Bunker Hill monument at Charlestown, Mass., is still in process of construction.

Special to The New York Times.

BERNARDSVILLE, N. J., Feb. 8.—The body of Colonel Anthony R. Kuser will be brought to his country estate here. Funeral services will be held at St. Bernard's Church on Thursday at 2 o'clock. The Rev. Thomas A. Conover is expected to conduct the services.

International News Reel

COLONEL ANTHONY R. KUSER,

New Jersey Capitalist and Philanthropist, Who Died Yesterday at His Home in Florida.

JIM CONNELL, SOCIALIST.

Author of "The Red Flag" and Other Songs Dies in London Hospital.

LONDON, Feb. 8 (AP).—Jim Connell, author of "The Red Flag" and many other Socialist songs and poems, died tonight at the age of 76 in a hospital at Lewisham, a suburb of London.

His description of himself, written for Who's Who, said, "Education: Under a hedge for a few weeks. Has been a sheep farmer, dock laborer, navvy, railway man, draper, journalist, lawyer (of a sort); and all the time a poacher."

Frank J. Mather Dies in Rome.

Frank J. Mather, father of Professor Frank J. Mather Jr. of Princeton University, died yesterday at his home in Rome, Italy, at the age of 94. Burial will take place at Deep River, Conn.

Arthur Dean.

LONDON, Feb. 8 (AP).—Arthur Dean, Conservative member of the House of Commons for the Holland division of Lincolnshire, died today at the age of 71 years. He was a leading agriculturist of the country.

Akin S. Tallman.

POUGHKEEPSIE, N. Y., Feb. 8 (AP).—Akin S. Tallman, 60, of South Millbrook, for forty years one of the leading Republicans in this section of the State, died today in a local hospital after an operation.

Dr. Richard Franklin Preston.

CARLETON PLACE, Ont., Feb. 8 (By The Canadian Press).—Dr. Richard Franklin Preston, Conservative Member of Parliament for Lanark North, died early this morning of pneumonia.

Christian H. Soder.

Special to The New York Times.

SEA CLIFF, L. I., Feb. 8.—Christian H. Soder, 73, died at his home here this morning after a lingering illness.

Frank S. Bowker.

BATH, Me., Feb. 8 (AP).—Frank S. Bowker, Phippsburg shipbuilder, died at the home of a daughter here today at the age of 82.

MRS. ANNE M. DIKE DEAD; A FRIEND OF FRANCE

President of American Committee on Devastated Region Is Mourned in Paris.

Special Cable to THE NEW YORK TIMES.

PARIS, Feb. 8.—A death which was deplored by all France and the entire American colony was that which occurred here today of Mrs. Anne Murray Dike, who, since 1917, had been one of the greatest forces in rebuilding the regions in France devastated by the war.

Mrs. Dike, who was a stanch personal friend of Miss Anne Morgan, consecrated her entire energies to the work of the American Committee for Devastated France, founded by Miss Morgan, and, under her direction, a wide area surrounding the battle-wrecked Chemin des Dames has been beautifully restored.

Although Mrs. Dike had been ill for some time, her death at her home in the Rue de Courcelles, while not unexpected by her friends, came as a great shock to her French-American admirers.

Voicing the sentiment expressed by the entire French press, the Journal des Debats says tonight: "The work accomplished upon ravaged battlefields by this woman of ready sympathy and keen intelligence, who was an impassioned friend of France, will remain in the memory of all who knew her as a magnificent example of friendship and devotion."

She received the Croix de Guerre for services at the war front in 1918, and later became an officer of the Legion of Honor. Mrs. Dike also had the distinction of being the first woman ever elected a member of the French Academy of Agriculture.

Mrs. Dike was president of the American Committee for Relief in the Devastated Regions of France. Funeral services will be held Monday in the American Pro-Cathedral, Paris.

SAMUEL B. CLARKE LAWYER, DIES AT 76

One Time Partner of Elihu Root and John C. Breckenridge—Blind for Last 18 Years.

Special to The New York Times.

SPRINGFIELD, Feb. 8.—Samuel Belcher Clarke, who at one time was a law partner of John C. Breckenridge, Elihu Root and Henry L. Stimson, died here tonight after a long illness at the age of 76. For the last eighteen years he had been totally blind.

He was born in Brooklyn, N. Y., spent his boyhood in Chicopee Falls and in 1874 was graduated from the Harvard Law School. He at once entered the office of Joseph Choate in New York, in which city he spent most of his professional life. At one time he was Assistant United States Attorney. In 1913 he organized the law firm of Clarke, Breckenridge & Caffey, which partnership continued until he retired from active practice in 1921. Once he was counsel for General Phil Sheridan and also for William K. Vanderbilt.

As a boy he suffered the loss of one eye, which later in life led to his blindness. He was a member of Belcher Lodge of Masons of Chicopee for fifty years.

FOE OF HAPSBURGS DIES.

Eugen Rakosi, 87, Was the Dean of Hungarian Journalists.

Wireless to THE NEW YORK TIMES.

BUDAPEST, Feb. 8.—Eugen Rakosi, dean of Hungarian journalists, died today. He was 87 years old.

Herr Rakosi in earlier years was a poet, an author and successful dramatist and for a long time was the most outstanding figure in Hungarian political journalism, representing conservative Nationalist views. After Bela Kun the Communists twice imprisoned Rakosi, always their stoutest opponent. Nevertheless, after the counter-revolution he strongly opposed the White terror and fearlessly attacked the reactionary anti-Semites. He opposed a Hapsburg restoration, yet was a protagonist of a revision of the Treaty of Trianon.

His last "scoop" was an interview with Premier Mussolini of Italy, in which Il Duce warned Hungary against restoring the Hungarian throne to any Habsburg.

THE REV. J. A. CHEVALIER.

Dean of Manchester (N. H.) French Clergy Dies at 85.

Special to The New York Times.

MANCHESTER, N. H., Feb. 8.—The Rev. Joseph A. Chevalier, 85 years old, dean of French Roman Catholic clergy in this city, died this evening at his house after a long illness. Father Chevalier, founder of St. Augustine's, the first French-Canadian parish in this city, was born in Assumption, Que., and was ordained to the priesthood in Montreal on Aug. 11, 1867.

In 1921 Father Chevalier was stricken with a paralytic stroke while saying mass and had since been unable to take part in the activities of the parish.

E. Walter Mockler.

E. Walter Mockler of Chatham, N. J., who had written financial news for various newspapers before he joined the Albert Frank & Co. advertising agency two years ago, died Thursday night of pneumonia in the Morristown Memorial Hospital, Morristown, N. J., in his thirty-seventh year.

William A. Lent, 67.

Special to The New York Times.

WHITE PLAINS, N. Y., Feb. 8.—Known as "mid-Westchester's first conductor," because he was the first employe in that capacity of the old Tarrytown-White Plains trolley line, a position he held for more than thirty-five years, William A. Lent, 67 years old, died today of heart disease. He is survived by one son.

Dr. John H. Finnegan.

Special to The New York Times.

BRIDGEPORT, Conn., Feb. 8.—Dr. John H. Finnegan, 47 years old, of 1,976 North Avenue, Bridgeport, former Fire Commissioner and widely known physician, died yesterday from blood poisoning, starting from an infection received when he operated on a charity patient three week ago.

Carl Duerker Drops Dead in Street.

Carl Duerker, 40 years old, of 693 South Seventeenth Street, Newark, collapsed in front of an uptown bank late yesterday and died of heart disease before the arrival of an ambulance. Identification was made by means of a bank book of the American National Bank of Newark found in his pocket.

Cornelius Cook.

Special to The New York Times.

WESTFIELD, N. J., Feb. 8.—Cornelius Cook, a resident of Westfield for twenty-two years, died last night at the home of his daughter, Mrs. Edward C. Kenney, 400 First Street, after an illness of a week. Mr. Cook was 83 years old.

Achilles Dorsi, Sculptor.

NAPLES, Italy, Feb. 8 (AP).—Achilles Dorsi, 80, noted as a sculptor, died here today.

DR. CHARLES SHEARD DEAD.

Ex-Professor of Medicine Had Been Health Officer of Toronto.

TORONTO, Ont., Feb. 8 (By The Canadian Press). — Dr. Charles Sheard, ex-Professor in Medical Faculties at Trinity College and the University of Toronto and a former member of Parliament for South Toronto, died here last night. He was 78 years old.

Dr. Sheard held many important positions in civic and public life. He was a conservative in politics. Dr. Sheard was medical officer for the city of Toronto and had much to do with securing a pure water supply for the city. He was chairman of the Provincial Board of Health from 1904 to 1909. Other positions he held were: President of the Canadian Medical Association, 1892; president of the Ontario Health Officers' Association, 1896; examiner, Canadian Branch, Royal Sanitary Institute, 1906.

T. BARTON JONES DEAD.

Engineer, 77, Was Long Prominent in the Railroad World.

Special to The New York Times.

BALTIMORE, Md., Feb. 8.—T. Barton Jones, for years special engineering representative of the late John W. Garrett, president of the Baltimore & Ohio Railroad, died last night at his home here. Mr. Jones, who was 77 years old, had been prominent in the railroad world. He surveyed and constructed the Shenandoah Valley branch of the Baltimore & Ohio. When the late Samuel Spencer, one time president of the Baltimore & Ohio, became president of the Southern Railroad he had Mr. Jones lay out and double track more than 500 miles of the Southern and also construct several branch lines.

ARTHUR F. COURTIN.

Retired Commission Merchant Dies in His Brooklyn Home at 72.

Arthur F. Courtin, a commission merchant and for 29 years a resident of Brooklyn at 711 Greene Avenue, died at his home yesterday morning after a two weeks illness from influenza. His age was 72. Although recently retired, Mr. Courtin was active in former years as president of the Globe Fruit Company and Courtin, Golden & Co., both of Manhattan.

Harvey Adams Call.

Harvey Adams Call, who was formerly president, treasurer and a director of the Edwin A. Scott Publishing Company, died suddenly yesterday of pneumonia at his residence, the Hotel Albert, University Place and Eleventh Street. He was about 45 years old.

Obituary Notes.

JAMES COLBY EASTMAN, 78, died yesterday at his home in Roselle, N. J. He was a retired conductor of the Baltimore & Ohio Railroad. Two sons and two daughters survive.

WALTER P. SCHWEINFURTH of Westfield, N. J., died Thursday night in the Naval Hospital, Brooklyn, aged 37. His health had failed since he was hurt in an accident while he was serving in the engineering corps of the Navy at Annapolis during the World War. A crushed foot became infected. His parents and four sisters survive.

Marriages

DORRITY—WOODROW—Feb. 7, 1929, at Sharon, Conn., U. S., Nina Woodrow, Alexander G. Dorrity of Dublin, Ireland.

Deaths

ANYON—James Thornley, dearly beloved husband of Florence Bugbee and devoted father of Ethel Anyon Hensel, passed away Thursday, Feb. 7. Funeral services at the Campbell Funeral Church, Broadway at 66th St., Saturday at 2 P. M. Interment private. London and Manchester (England) papers please copy.

APPEL—David, 898 West End Av., on Feb. 7, beloved father of Alexander Appel and Mrs. Dora Weiss. Services at Riverside Memorial Chapel, 180 West 76th St., on Sunday, Feb. 10, at 12 o'clock noon.

ASCHER—Annie, on Feb. 7, after a brief illness, beloved wife of Samuel and cherished mother of Sidney, Louis, Beryl and Lelia, beloved sister of Lottie Genava, Hattie Clark, Flora Black, George N. and David Davidson. Services on Sunday at 1 o'clock at the Riverside Memorial Chapel, 76th St. and Amsterdam Av.

BAILEY—At Tarrytown, N. Y., Feb. 8, 1929, Garda V., widow of Stephen J. Bailey, in her forty-third year. Funeral service will be held at the Vanderbilt Funeral Home, 69 Main St., Sunday, the 10th inst., 2:30 P. M. Interment Sleepy Hollow Cemetery.

BAILEY—At Mount Vernon, N. Y., on Feb. 7, 1929, Ezra B., beloved husband of Mary Dimock Bailey. Funeral services at his home, 172 Park Av., Saturday afternoon at 4:30 o'clock. Interment Groton, Conn.

BAILEY—Ezra B. The employes of Bailey, Green & Elger, Inc., announce with profound sorrow the death of their esteemed friend and extend to his bereaved family their sincere sympathy and condolences.

EMPLOYES OF BAILEY, GREEN & ELGER, INC.

BAKER—On Feb. 7, Annie E., beloved mother of Ida T., Patrick and Clarence E. Baker. Services at Walter B. Cooke's Funeral Home, 1 West 190th St., Sunday at 3 P. M. Interment Monday, 10 A. M., Woodlawn Cemetery.

Deaths

Aaron, James N.
Appel, David
Ascher, Annie
Bailey, Ezra B.
Bailey, Garda V.
Baker, Annie E.
Behan, Mary
Blake, Lillian R.
Bond, Edwin E.
Bornstein, William
Buzzone, Dora
Call, Harvey A.
Cook, Cornelius W.
Cornell, Eleanor J.
Crawford, Lucretia
Davis, David S.
Day, Jane Whiting
Devoe, Charles H.
Dike, Anne M.
Dreichlinger, H.
Drugan, Annie M.
Elsas, Max
Fay, Addison G.
Felberbaum, Harold B
Fenrich, Charles
Ferguson, Helen C. B.
Filan, Rosemary J.
Fleming, Arthur D.
Gales, Abbie S.
Glatzmayer, A. W.
Goldstein, Jacob
Grotheer, Henry J.
Grotheer, Sophie M.
Hamill, Mary
Jaffa, Godfrey S.
Jones, Emma
Kellogg, Jack S.
Kuser, Anthony R.
Kutscher, Ida J.
Leonard, Josephine A.
Levin, Morris
Levy, Max
Lewenthal, Samuel
Lidgerwood, Ethel
Losee, Joseph R.
Lyall, Francis Warren
McClellan, William R.
McCoy, Daniel W.
Mack, Mary G.
Martin, James H.
Mather, Frank J., Sr.
May, Frank W.
Means, Katharine A.
Meebach, Edward J.
Mockler, Edward W.
Moore, Anne E.
Marsiner, William
Moss, Hannah
Mossel, Clara
Norton, William M.
O'Connor, Luke
Oettinger, Max
O'Grady, Joseph F.
O'Shaughnessy, Hugh
Pettengill, Harry S.
Piers, B. Muriel
Randall, Mary Smith
Rankin, Sarah J.
Rossell, Isaac S.
Runyon, Walter C.
Schaeon, Martha
Schmidt, Grace
Seitz, Charles C.
Skidmore, John L.
Soder, Christian H.
Strauss, Henry
Stubenrauch, August
Taylor, Jessie S.
Taylor, Rose
Tiedt, Walter E.
Van Cott, Charles.
Voorhees, Alice T.
Ward, William B.
Waxelbaum, Josephine
Wells, Florence F.
Whitaker, Dorothy
Wilde, Mary Albert
York, Henry W.
Zeidler, Frederick

BEHAN—Mary (actress). Funeral services at St. Malachy's Church, West 49th St., on Saturday, Feb. 9, at 9:30 A. M. Auspices Catholic Actors Guild and Actors Fund of America.

BLAKE—Lillian R., on Friday, Feb. 8, in her thirty-fourth year, beloved daughter of Mrs. M. E. Blake and sister of Mrs. George Dwyer, Mrs. Frank P. Lansley and aunt of Miss Mildred Mary Lansley. Funeral services at the William H. Nast Funeral Home, Broadway, corner 8th Av., Astoria, on Saturday evening, Feb. 9, at 8 o'clock. Interment in Albany, Rural Cemetery.

BOND—At Caldwell, N. J., on Feb. 8, 1929, Edwin E. Bond, M. D., husband of Elizabeth M. Bond. Services at the residence of C. W. Hunter, Roseland Av., Caldwell, N. J., on Sunday afternoon, Feb. 10, at 2 o'clock. Interment private.

BORNSTEIN—William, passed away suddenly. Reposing at the Riverside Memorial Chapel, 76th St. and Amsterdam Av. Funeral private.

BUZZONE—On Thursday, Feb. 7, 1929, Dora Buzzone, age 60 years, beloved mother of Joseph, Mary, Frances and Vincent Buzzone. Services Sunday afternoon at 2 o'clock, Jacob Herrlich Sons' Memorial Chapel, 333 East 86th St.

CALL—Harvey Adams, suddenly, of pneumonia, on Feb. 8, 1929, at the Hotel Albert, University Place and 11th St., New York.

COOK—At Westfield, N. J., on Feb. 7, 1929, Cornelius W. Cook, in his eighty-third year. Services at the home of his daughter, Mrs. Edward C. Kenney, 440 1st St., Westfield, N. J., on Saturday, Feb. 9, at 8 P. M. Interment Friends Cemetery, Prospect Park, Brooklyn, Sunday at 11 o'clock.

CORNELL—Suddenly, at her residence, 111 East 70th St., on Friday, Feb. 8, Eleanor Jackson Cornell, beloved wife of George B. Cornell. Funeral private.

CRAWFORD—At Mount Vernon, N. Y., on Feb. 6, 1929, Lucretia Greig, widow of George R. Crawford; survived by her son, George B., and grandson, Morell T. Crawford. Funeral service at her home, 161 Stevens Av., Saturday afternoon at 2 o'clock. Interment private.

DAVIS—On Friday, Feb. 8, 1929, David S., husband of Luisa Davis and brother of Henry and Ernest Davis. Services at the Fairchild Chapel, 76 Lefferts Place, near Grand Av., Brooklyn, Sunday, Feb. 10, at 3 P. M.

DAY—At New Orleans, on Tuesday, Feb. 5, Jane Whiting Day, aged 83 years. Interment private.

DEVOE—Charles Henry, eldest son of Moses DeVoe and Eleanor Valentine, on Thursday evening at 60 Tiemann Place; survived by daughter, Marian Gertrude, and son, Walter B. Funeral services, 12:30 P. M., Saturday, St. Mary's Episcopal, Lawrence St.

DIKE—On Feb. 8, 1929, at her residence in Paris, Anne Murray Dike, passed peacefully away after a long illness. Services at the American Pro-Cathedral, Feb. 11. Interment at Bierancourt. Boston papers please copy.

DREICHLINGER—Henrietta, beloved grandmother of Lucile D. Collin and Ruth D. Mandle, on Feb. 8.

DRUGAN—Feb. 8, 1929, at Orange, N. J., Annie M., widow of Hugh F. Drugan. Services and interment at Baltimore, Md.

ELSAS—Max, beloved husband of Essie dear brother of Samuel and Lew Elsas. Services Sunday, Feb. 10, at 11 A. M., at the Riverside Memorial Chapel, 76th St. and Amsterdam Av.

FAY—Addison Grant, at his home, in Winter Haven, Fla., on Feb. 8, 1929. Funeral from St. James's Episcopal Church, Madison Av. and 71st St., Wednesday, Feb. 13, at 3 P. M. Boston and Chicago papers please copy.

FELBERBAUM—Harold B. Services Sunday, 2 P. M., Alpert Bros. Chapel, 216 Lenox Av.

FENRICH—Charles, of 509 West 47th St., New York City, Feb. 8. Notice of funeral later.

FERGUSON—On Friday, Feb. 8, 1929, at her residence, 60 East 65th St., Helen Glow Barrie, wife of Robert Ferguson. Services at the home of her daughter, Mrs. Robert L. Gordon, 140 East 73d St., Sunday afternoon, Feb. 10, 4 o'clock. Interment at convenience of family.

FILAN—Rosemary J. (nee Donelly), on Friday, Feb. 8, beloved wife of John H. A., beloved mother of Mrs. Elizabeth Bartlett, Mrs. Alice Byrn, John, Vincent, Mrs. Beatrice Bechampe, Mary Martha, Mrs. Lillian Burnett, Rudolph, sister of Mrs. Della and Mary Liptrot and Mrs. Annie Nielsen. Funeral from her residence, 3326 Amity St., Flushing, L. I., on Monday, Feb. 11, at 10 A. M.; requiem mass at St. Michael's Church. Interment in Mount St. Mary's Cemetery.

FLEMING—Arthur D. Reposing Campbell Funeral Church, Broadway and 66th St.

GALES—At Mount Vernon, N. Y., on Feb. 8, 1929, Abbie Smith, beloved wife of Thomas C. Gales of 4 Hamilton Av. Funeral services at the Church of the Ascension, Park and Sidney Avs., Sunday afternoon at 2 o'clock. Interment at convenience of family.

GLATZMAYER—Hon. August W., on Feb. 8, beloved husband of Amoldina K. Glatzmayer and devoted father of Martin, after a short illness, residence, 3,390 Bainbridge Av., Bronx. Notice of funeral hereafter.

GOLDSTEIN—Jacob, Riverside Memorial Chapel, 76th St. and Amsterdam Av., Sunday, 2 P. M.

GROTHEER—Suddenly, at Mount Vernon, N. Y., on Feb. 6, 1929, at his home, 100 Brookside Av., Henry J., beloved husband of Lillie Meyer and father of L. Annette Grotheer. Religious and Masonic services at the Burr Davis Mortuary, 15 South 4th Av., Saturday afternoon at 2 o'clock.

GROTHEER—On Friday, Feb. 8, 1929, Sophie Metz (nee Voege), wife of the late Charles Grotheer. Funeral services at the Parlors of S. Edgar Everitt, 164-13 80th Av., Jamaica, N. Y., on Sunday evening, at 7 o'clock.

HAMILL—On Feb. 5, 1929, Mary (nee Robinson), beloved wife of the late Peter J., and mother of Mrs. Margaret Coppers, Mrs. Agnes Gratz, James, George, Peter and Lee Hamill. Funeral from her late residence, 24 Dominick St., Manhattan, on Saturday morning. Solemn requiem mass at St. Alphonsus R. C. Church, West Broadway at 10 A. M. Interment Holy Cross Cemetery. Please omit flowers.

JAFFA—Godfrey S., of 373 West 192d St., beloved husband of Bessie, devoted father of Alfred, Samuel and John Jaffa. Services on Sunday, Feb. 10, 11 A. M., at the Riverside Memorial Chapel, 76th St. and Amsterdam Av.

JONES—Feb. 7, Emma Jones. Services Stephen Merritt's Chapel, 223 8th Av., near 21st St., Saturday, 8:30 P. M.

KELLOGG—Feb. 7, 1929, Jack Stanley, beloved son of Winthrop and Luella Kellogg. Services at Hulbert's Parlor, 110th St. and Amsterdam Av., Sunday, 2:30 P. M. Indianapolis papers please copy.

KUSER—At his residence in Palm Beach, Fla., on Friday, Feb. 8, 1929, Anthony R., husband of Susie Dryden Kuser. Services will be held at St. Bernard's Church, Bernardsville, N. J., on Thursday, Feb. 14, at 2 o'clock.

KUTSCHER—On Thursday, Feb. 7, 1929, Ida J., widow of the late Hans E. Kutscher of 418 Richmond Terrace, New Brighton, in her seventy-second year. Funeral services at Christ Church, on Franklin Av., New Brighton, on Sunday, Feb. 10, at 2:30 P. M. Interment private.

LEONARD—Josephine A., widow of Thomas Leonard, on Thursday, Feb. 7, at the Lutheran Hospital, New York. Funeral from the home of her daughter, Mrs. Alfred C. Troost, 102 Mountainview Av., West Brighton, L. I. Requiem mass at St. Theresa's Church Monday, Feb. 11, at 10 A. M. Interment Holy Sepulchre Cemetery, East Orange, N. J.

Deaths

LEVIN—Morris, suddenly. Members of Moses Lodge requested to attend funeral Sunday, 11 noon, at Lakewood, N. J.

LEVY—Max, Feb. 7, beloved husband of Fannie (nee Simon), devoted father of Simone, dear son of the late Hannah Levy and brother of Henriette Weil and Theodora Levy. Funeral Sunday, Feb. 10, 2:30 P. M. from the Riverside Memorial Chapel, 76th St. and Amsterdam Av.

LEWENTHAL—Samuel, brother of the late Isaac and Aaron. Funeral from chapel, 147 South Oxford St., Brooklyn, Sunday, Feb. 10, at 1:30 P. M. Member of Bronx Lodge, No. 446, Knights of Pythias, Georgetown (S. C.) papers please copy.

LIDGERWOOD—Ethel, after a long illness, at 12 West 85th, dearly beloved daughter of Lucy F. and the late John Lidgerwood. Funeral private.

LOSEE—At a special joint meeting of the Board of Trustees and the Faculty of the New York Polyclinic Medical School and Hospital, called for the purpose of taking action upon the death of Joseph R. Losee, M. D., executive officer and vice president of the Faculty, the following resolution was unanimously adopted:

We, the members of the Board of Trustees and of the Faculty of the New York Polyclinic Medical School and Hospital, have learned with profound grief of the sudden death of our beloved colleague, Joseph R. Losee, M. D. In his death an associate has been taken from us whose scientific attainments, sound judgment and genial friendship have done much to cement the good fellowship and promote the esprit de corps among his colleagues on the board. As executive officer, as vice president of the Faculty, and as professor of pathology and bacteriology, through his energy, devotion and loyalty to the interest and welfare of the New York Polyclinic Medical School and Hospital, he has contributed very largely to the success and efficiency of the hospital and helped to maintain the high scientific standing of the school.

Resolved, That this resolution be spread on the minutes and a copy be sent to the bereaved family and to the press.

MARION SIMS WYETH,
President of the Board of Trustees.
HENRY STATON,
Secretary of the Board of Trustees.
HAROLD MEEKER, M. D.,
President of the Faculty.

LOSEE—We, the members of the New York Polyclinic Hospital, Nurses' Alumnae Association, have learned, with profound grief, of the sudden death of our beloved associate and friend, Joseph R. Losee, M. D., and take this opportunity of offering our condolence to his family.

HAZEL POTTER, R. N., President.

LYALL—At the residence of her daughter, Mrs. Oliver B.

LOST and FOUND

Advertisements received until midnight.

TELEPHONE LACKAWANNA 1000

New Jersey residents may telephone Mulberry 8500 between 8:30 A. M. and 6 P. M.; Westchester residents White Plains 5300 between 9 A. M. and 5 P. M.

75 cents an agate line daily; 60 cents Sunday.

LOST.

BAG, Thursday afternoon, lady's gray ostrich leather hand bag, Broadway red car line, containing valuables, and White Plains commutation ticket; reward. Communicate Bennett Bros., 429 5th Av. Caledonia 4447.

BAG, beaded, brown colors, containing lorgnette and small amount of money; keep everything but lorgnette; checker cab from 30 5th Av. to Waldorf. 30 5th Av., Apt. 5K.

BANK BOOK No. 240371, The New York Savings Bank; payment stopped; finder please return to bank.

EYEGLASSES, left Friday, Feb. 1, on table Astor Hotel; new ballroom, English-speaking Union luncheon; silver eyeglass case marked A. B. J., containing eyeglasses; reward $50. Miss A. B. Jennings, 48 Park Av.

HANDBAG, tan leather, lost Friday morning; keep money, return bag and other contents. A. C. Siradal, 167 Harmon St., Brooklyn. Phone Lackawanna 3030, between 9 and 5.

KEYS in black container on Riecker St. Wednesday A. M.; reward. Lackawanna 6000, Ext 126.

KODAK, folding, either in taxi or on Long Island train; reward. Call Murray Hill 1950.

PASSBOOK, No. 63952, issued by Emigrant Industrial Savings Bank, 42d St. and Lexington Av. Branch, in the name of Louis S. Granatoor.

PASSBOOK, No. 9454, Corn Exchange Bank, Tremont Branch.

POCKETBOOK, containing sum of money, family ticket on New York Central, keys, fountain pen. Flatbush 16051. Reward.

POCKETBOOK, brown leather; glasses, keys, money; 103th-106th, Drive; reward. Academy 9605.

PURSE—Will lady who recovered lady's brown purse, 34th St. station B. M. T., Friday afternoon, kindly notify McClellan, Wellington Hotel?

REWARD for return of black suede bag left in Carnegie Hall Friday afternoon, Feb. 8. Call Trafalgar 8456.

TELEPHONE BOOK, green leather, and about $70 in cash, Madison Av. car or 56th St. and Madison Av.; return and receive generous reward. Regent 2907.

$50 REWARD

for return of black purse containing railroad passes, automobile license, small amount of money; no questions asked. Bailie, 124 East 40th.

Jewelry.

BAR PIN—Diamond, lost between Madison Square Hotel and L. I. R. R.; reward. Lexington 3500.

BAR PIN BROOCH, diamond centre, two sapphires, white gold setting; suitable reward. Apply hotel office, 50 West 77th St.

BROOCH, white enamel, with sapphires and diamonds, in Sherry-Netherland, or between Sherry-Netherland and 610 5th Av.; liberal regard. Apply the Sherry-Netherland, 59th St., 5th Av. Regent 5200.

EARRING, diamond solitaire, between East 79th St. and 87th St.; finder please return to Rumsey & Morgan, attorneys, 44 Wall St.; substantial reward; person having information relative to same will be compensated.

LADY'S diamond pinky ring with large centre stone, surrounded by sapphires and diamonds, platinum setting, on Thursday, Feb. 7; liberal reward. Friend-Wiener-Donohue Advertising Co., 233 Broadway. Tel. Whitehall 7405.

LORGNETTE, Oxford, white gold, bifocal lens; lost between 11:30 and 1:30; Fifth Av. bus 72d St.-Broadway and Saks 5th Av., to Lord & Taylor's; liberal reward. Endicott 6700.

PIN, cameo, white gold and platinum surrounded with small diamonds, between Roseland Dance Palace or in taxi to Hotel Pennsylvania; reward. Return to assistant manager's office, Hotel Pennsylvania.

PIN, steel cut, initials J. M. H.; reward. Heckel, 5.056 Broadway.

RING, star sapphire, surrounded with diamonds, raised setting; small bow knot either side gold band, lost Plaza Hotel or taxi on way to 12 East 86th; reward. Butterfield 4000. Apt. 924.

RINGS (5), and bracelet watch, lost in taxicab Wednesday between 45th St. and 6th Av. and Park Av. and 86th St.; $250 reward. Charlton & Co., 634 5th Av.

RING lost, diamond, sapphire pinky ring, between or in Lerner Shop and Schrafft's, Broad St.; reward. Hanover 7980.

RING, diamond, platinum rose setting, Tiffany mark, Roosevelt Hotel, afternoon Jan. 29; $200 reward. Endicott 4045.

RING, diamond, train Boston to New York, Tuesday midnight; reward. Gramercy 6990.

RING, squamarine, De Kalb Av. station; reward. Klein, Walker 3460, hours 9-5.

WATCH, small open face, initials on back, Sunday or Monday in midtown section; valued as keepsake. Rhinelander 9260, 9 till 5.

WRIST WATCH, diamond, ruby, between Wall St. and Times Square; reward. Steinhardt, 50 Broad St., city.

$75 REWARD.

For return of platinum and diamond watch containing 24 small diamonds, with bracelet attached containing 16 diamonds; Jan. 28, in or near vicinity of 775 Park Av. or Metropolitan Opera House, Broadway and 59th St., or in taxi; no questions asked. A. J. Schlang, 110 William St. Beekman 6261.

WRIST WATCH, PLATINUM, set with 32 small diamonds, black silk cord platinum chain, monogram, A. C. L., Thursday night, about 10:30, between 5th Av., 53d St. and Broadway, 45th St.; LIBERAL REWARD. Telephone Nicol, Hanover 6081.

$50 REWARD

for return of platinum bar pin, 9 diamonds, 9 sapphires; Jan. 30, at Ritz-Carlton, Park or West End Avs., Broadway or taxi. H. L. Smith, 15 William St. Hanover 0630.

$125 REWARD.

For return of pearl earring lost Friday, Feb. 1, vicinity Lord & Taylor, 544 5th Av., 498 West End Av. or on 5th Av. bus. A. J. Schlang, 110 William St. Beekman 6261.

$25 REWARD.

Diamond bowknot pin, lost crystal room, Ritz-Carlton Hotel, Pleasantville Junior League bridge, afternoon Jan. 28. F. H. Zindle, 15 William St. Hanover 2272.

Cats, Dogs and Birds.

BULLDOG, French, dark brindle male, 18 months old; reward. Telephone Bronxville 1795.

COLLIE, white, with markings, brown and black, on left side of face; answers to name of Lad; young; male; last seen in Central Park section; liberal reward for return or information leading thereto. 70 Anderson St. Phone Hackensack 6815.

DOG, brown crossed spitz and collie; ivory button collar; reward. Delaware 7430.

DOG—German police dog, license 8332R, from 26 Hamilton Terrace; reward.

POLICE DOG—$50 REWARD.

Dark brown with black face, license 280928. Daugherty, Telephone Port Washington (L. I.) 1081.

FOUND.

BOX NECKTIES, found last Monday, M 29 Times.

The New York Times issues key tags with registered index numbers and tags to attach to collars of dogs and cats—for fifteen cents each. Write Lost and Found Department, 229 West 43d St., New York, or apply any Times branch.

EDUCATIONAL.

Business Schools.

Eastman-Stuart School

Day and Evening Courses in Secretarial Training; Stenography, Typewriting, Bookkeeping, Accounting and Salesmanship.

Eastman Graduates are Always in Demand

Enroll now. Call, write or phone Harlem 0518

123rd Street & Lenox Ave., New York City.

PRATT SCHOOL, 62 West 45th Street. SECRETARIAL TRAINING. Individual instruction. Day and evening.

Language Schools

CONVERSATIONAL French, Spanish, Italian, German; native teachers; interesting method; 75c lesson; established 18 years. Fisher's Private School of Languages, 1,264 Lexington Av. (86th-86th)

Dancing.

ARTHUR MURRAY

7 EAST 43rd ST.

America's finest teachers of ballroom dancing. Special rates now effective.

WALTZ, fox-trot, tango taught by America's foremost teachers of ballroom dancing. VALENCIA PRIVATE DANCING STUDIOS, 108 WEST 74TH STREET.

ALBERT H. HARRIS, 680 Madison Av.—Real instruction ballroom dancing; no freakiness, private and class lessons; invigorate. Phone Regent 3226.

FIFTH AVE. DANCING STUDIOS, 4 W. 40th. Individual ballroom lessons, Longacre 8560.

BETTY LEE STUDIO—Beginners' specialists; Arthur Murray method, 7 East 43 St.

7TH SUSPECT SEIZED IN HALPERN KILLING

Police Now Believe "Shadow" Was Slain Because He "Knew Too Much" of Gem Hold-Up.

BAIL DENIED TO PRISONER

Said to Have Been Partner in Alleged Speakeasy Where the Detectives Think Halpern Was Shot.

Detectives investigating the killing of Bernard Halpern, alias "The Shadow," whose body, with two bullet wounds in the head, was found in front of 119 West Eighty-third Street on Jan. 21, advanced a new theory of the crime yesterday after the seventh man arrested on suspicion of complicity in the crime was held without bail in homicide court. All the others who have been arrested have been freed in court.

The latest arrest in connection with the killing was that of Edward Mann, 37 years old, of 673 West 175th Street, an alleged partner in the speakeasy restaurant at 106 West Seventy-first Street, where detectives believe Halpern was shot.

At first the police thought that Halpern, who lived at 850 West 176th Street, was killed in a brawl in the speakeasy. Investigation disclosed that he had been employed by the Commonwealth Jewelry Company, at 1,647 Broadway, a year ago when it was robbed by bandits who fled with $50,000 in loot. Later Halpern appeared as a witness against a man convicted for the crime, and, according to police, was wont to boast of his high standing with the crooks as well as the police. He might have been the "tip-off man" for the robbers, and he may have been suspected of "squealing," the police said, but they are convinced that he lost his life because "he knew too much" about the robbery.

Mann, who was arrested Thursday night at his home by Detective McDonnell of the West Sixty-eighth Street station, was said to have been a partner of James Murray in the alleged drinking resort in West Seventy-first Street.

ROBBER, 23, GETS 15 YEARS.

High School Honor Graduate Turned to Crime Because It Was 'Easy.'

John Bliznik, 23 years old, of 335 Sixth Street, honor graduate of Stuyvesant High School, who gave up a free medical course in a hospital for a career as a robber, was sentenced yesterday by Judge Barrett in Bronx County Court to serve from fifteen to thirty years in Sing Sing for first degree robbery.

He had pleaded guilty to the robbery of the drug store of Jacob Robin at 870 Bryant Avenue, the Bronx, which he and two other men held up last May 4. One is still at large and the other, Joseph Kingston, 29, is now in Sing Sing.

Bliznik admitted he had given detectives a list of twenty-four drug stores and A. & P. stores, seventeen in the Bronx and seven in Brooklyn, which he had held up in the last few months.

Judge Barrett asked why he had become a bandit. Bliznik, who is an immigrant, said he had been out of work when he completed his first hold-up and that crime appeared an easy way to get money.

250 Pupils Visit Roosevelt House.

Two hundred and fifty school pupils, one from each school in the city, who won the Roosevelt medal for compositions about the former President, were entertained at a reception at Roosevelt House, 28 East Twentieth Street, yesterday afternoon. They were addressed by Hermann Hagedorn, author, who has written on Roosevelt's life, and then witnessed a moving picture, "Roosevelt, the Great Scout."

SLAYER OF NURSE DIES OF HIS WOUNDS

Suitor Who Shot Down Woman in Her Home Succumbs to Self-Inflicted Bullet.

LEAVES WIFE AND A CHILD

Widow Tells of Unhappy Life and of Urging Victim to Refuse to See Him.

Miss Genevieve Higgins, 30 years old, a graduate nurse, was shot and killed early yesterday morning in her home at 566 West 190th Street by a rejected suitor, Joseph Adams, 35 years old, a married man. Adams fired another shot into his temple. He died several hours later in Columbus Hospital.

Adams lived with his wife, Lillian, and their crippled son, Joseph Jr., 5 years old, at 910 Columbus Avenue. Mrs. Adams told the police that the six years of her married life had been marred by frequent partings and reconciliations with her husband. Wednesday night he told her he was going out to purchase a newspaper and did not return. Thursday afternoon he telephoned he would return that night. She was worried, Mrs. Adams said, because she knew that her husband was infatuated with Miss Higgins. She said she had frequently telephoned to Miss Higgins, begging her to refuse to see her husband.

Adams arrived at the Higgins home at about 10 o'clock Thursday night. He chatted with Genevieve and the other members of the family, Genevieve's brother, John Higgins, a widower, and his three grown children, John Jr., James and Genevieve, however, appeared nervous and worried, members of the family said. After the others had retired, shortly after midnight, she requested Cathryn to remain with her and Adams.

Cathryn stayed in the living room with them until nearly 2 o'clock, when she left with the understanding that Adams was to go in five minutes. She had been out of the room but a short time when she heard four shots. She ran into the hallway leading to the living room in time to see Adams sink to the floor. He had a pistol in his hand. Genevieve lay near by with a bullet wound in her left breast. Two of Adams's shots had gone wild. One he had fired into his temple.

Patrolman Lewis Janes was summoned and an ambulance call was sent in to Columbus Hospital. Adams died in the hospital at 5 o'clock.

SAY POLICE STRUCK THEM.

One Man Sues for $3,000, Second Has Defendant Held for Trial.

One policeman was made defendant yesterday in a $3,000 damage suit and another was held in $200 bail for Special Sessions by Magistrate Folwell on a charge of third degree assault.

Samuel Kanishefsky of 948 First Avenue brought the civil suit. He alleged that early on Jan. 11 he and Nicholas Peragine of 231 East Fifty-sixth Street were subjected to search by Charles Nolan, a detective, and that they demanded that he show his badge. Nolan struck Kanishefsky, lacerating the latter's lip.

In the other case Patrolman Meyer Rosenstock of the Brownsville station was the defendant. Gus Pennisi of 183 Sackman Street, Brooklyn, alleged that on Oct. 21 last Rosenstock struck him on the head with his fist after ordering him to move away from East New York Avenue and Sackman Street. Pennisi later was convicted of disorderly conduct and fined $10 after the policeman had testified that he resisted arrest.

Colgate Debaters Beat N. Y. U.

The freshman debating team of Colgate University, upholding the negative to the question, "Resolved that the jury system be abolished," won the unanimous decision of the judges over the freshman team of New York University yesterday. It was the losers' opening debate of the season. It took place before a large gathering of students in the University Playhouse in Washington Square.

BUSINESS OPPORTUNITIES

Bank and business references required. Rate $1.00 an agate line daily; $1.15 Sunday.

CAPITAL WANTED.

THEATRE.

We need $100,000 to alter a moving picture theatre building into a legitimate theatre, situated in a section of Brooklyn where attractions are in demand and will be shown the entire year. Security, half interest in $235,000, our equity in the project. If your services are available a good salary will be paid. We will satisfy you fully as to our financial and moral responsibility; principals only. Z 2305 Times Annex.

PARTNER WANTED WITH $1,000 IN CONTRACTING company, manufacturing bathrobes; exceptional opportunity. Apply Irving Novis, 132 Nassau St. Tel. Beekman 3265.

BUSINESS CONNECTIONS.

NATIONAL MANUFACTURER'S AGENT. One of the largest French perfumery houses wants national manufacturer's agent to canvass house to house home treatment that will bring constant, profitable and permanent repeat orders; no sales resistance; every household a prospect; must be able to finance business and guarantee reasonable amount. B 371 Times.

ATTORNEY, EXECUTIVE, BUSINESS ability, young, now assistant general counsel national corporation, able, wide experience, desires new connection where ability and aggressiveness merit reward; highest references; compensation $15,000. B 398 Times.

NEW ENGLAND MANUFACTURER OF food product specialties wants representative now handling grocery products to handle his line; exclusive representation New York, Pennsylvania, New Jersey given. Three Millers Corp., 58 Chardon St., Boston.

CORPORATION, LOCATED IN BUFFALO, would like to represent responsible organization on article of merit in Western New York State on house-to-house proposition, preferably women's wear; we have organization intact. Z 2265 Times Annex.

WANTED, SPECIALTY LINE TO WHOLEsale grocers, chain stores and large retail stores in Texas on commission basis; well acquainted with this trade; highest references given. Address P. O. Box 379, San Antonio, Texas.

OWNER OLD-ESTABLISHED PLANT, shoe accessories, will sell on account health part interest to capable party with selling experience; $15,000 required. F 155 Times.

Distributers Wanted.

MANUFACTURER OF AUTOMATIC SOFT drink vending machine is interested in receiving applications for exclusive franchises for New Jersey territory; this is exceptional opportunity for live wire with financial backing. Write Z 2335 Times Annex.

Stores, Departments & Concessions For Rent.

COAT ROOM AND CIGARETTE PRIVIlege in popular Greenwich Village cabaret. 46 West 8th.

LARGE STORE IN HOTEL FOR RESTAUrant. 385 West St., corner Barrow.

FOR SALE.

Plants and Factories.

EXCEPTIONAL OPPORTUNITY; completely equipped machine shop operating with expert crew, manufacturing nationally known machines; established 35 years. 155 N. Y. Times Brooklyn Branch.

Stores and Shops.

GROCERY-BUTCHER MARKET, YEAR'S sales over $40,000; can be increased; good trade and neighborhood. Z 2269 Times Annex.

Hotels and Furnished Room Houses.

APARTMENT 7 ROOMS; IDEAL; COST $4,000; bargain. 628 W. 114th (61). Cathedral 9641.

Restaurants and Tea Rooms.

CENTRALLY LOCATED, ESTABLISHED restaurant in the 50's seating 130 people, newly decorated ballroom, second floor of unusual size; splendid opportunity for right party; will lease restaurant or building; retiring due to illness. B 297 Times.

PARTNER WANTED TO OPEN TEA ROOM and restaurant in new high-class location, without competition; experienced party only. B B 09 N. Y. Times Brooklyn Branch.

RESTAURANT, GREENWICH VILLAGE, unusually attractive, dance floor; good clientele; manager ill, must sell; very reasonable price. Spring 9534.

GOING INTO BUSINESS? WE DESIGN, build, equip stores completely; time payments. Ganger, 345 West 35th. Medallion 4780.

LUNCH ROOM, DIRECTLY OPPOSITE school; must sacrifice; leaving city. Astoria 9090.

MADISON AV. TEA ROOM; VERY REAsonable; owner ill; quick action. Rhinelander 6820.

Garages.

GARAGE BUSINESS, YONKERS; 6 YEARS lease; 100 cars; established; good returns; sacrifice for $5,500; splendid opportunity Yonkers 101.

Miscellaneous.

FORMULA FOR SALE

for cutting oil used in machine shop practice; a great success in Europe; price $10,000. B 415 Times.

BUSINESS SERVICE.

CORPORATIONS ORGANIZED NEW YORK, New Jersey, $90; Delaware, $30; includes fees and outfit. Marks, 1,545 Broadway, Chickering 0122.

FORCEFUL SALES LETTERS WRITTEN. Esser Advertising Co., 1,170 Broadway, Ashland 1453-1454.

WANAMAKER PLACE AT 9th STREET — Broadway to Fourth Avenue—8th to 10th Street

STORE OPENS AT 9 — STORE CLOSES AT 5

Wanamaker's — Formerly A. T. Stewart

Telephones — General—STuyvesant 4700 — Personal Service—GRAmercy 6200

Today... Great Two-some Day in the Furniture Sale at Wanamaker's

All Wanamaker regular furniture is 10 to 50 per cent. less during the February Sale...matched suites, separate pieces for all rooms...for all types of homes.

The Budget Credit Account offers opportunity to buy, use and enjoy this furniture now, while the lower prices prevail, and yet to pay out of income...leaving capital undisturbed.

Saturday is the day for couples to visit the sale together and choose their furniture...entire homes may be furnished in an afternoon...old homes, bare corners immeasurably refreshed by a few new pieces of furniture.

You may put from 10 to 50 per cent. of your furniture money back into your pocket during this sale...or you may buy furniture far better than you had hoped for no greater expenditure than you had planned...the lower prices make this possible.

First, fourth, fifth, sixth, seventh galleries, new building

FROM THE FOUNDER'S WRITINGS

It Is Almost a Crime for a Man

to bring up a family in affluence and not to arrange his affairs so they shall not be exposed to sudden and severe poverty in case of death, when, by forethought and the help of substantial insurance companies, he can put something aside out of his earnings for the mother and each child without being dishonest with his creditors. In many instances known to the writer the wife has been the best partner the man had and helped him materially in making his business a success.

John Wanamaker

AUDITORIUM

Today, February 9, at 2:30 P. M.

North American Indian Week

(Last day)

Excerpts From "Redskin"

Shown through the courtesy of the Paramount-Famous-Lasky Corporation.

Princess Te Ata of the Chickasaw Nation will appear in person, presenting a program of Indian lore.

Motion Picture: Hopi Indian Ceremonial Dance

(Courtesy of the Museum of Natural History)

Especially adapted Indian music with J. Thurston Noe at the concert organ.

First gallery, new building

Silk Stockings, $1.25 pr.

With Dainty Openwork Clocks

Firsts of the $2 Grade

A lustrous medium weight silk...that will give long, satisfactory service...with the very narrow openwork clocks one finds in the finest French silk stockings. Four-inch lisle garter hems...double lisle soles.

15 Modish New Colors

Skin, atmosphere, haze, peach, windburn, turftan, vanity, tanora, tarela, dustan, Arabian, sunburn, French nude, neachburn, graile and gunmetal...in sizes 8½ to 10½.

WANAMAKER'S—Thoroughfare, street floor, old building

Folding Chairs $2.95

Sturdy and comfortable...for game or general use...made entirely of steel and lacquered in jade or red...also in mahogany color...seats covered with black imitation leather...fold compactly when not in use.

Special

Bridge Tables $2.95

First gallery, new building

Entire Stock of

Fireplace Furnishings 25 per cent. less

Fix up every empty fireplace in the house at these low prices...every kind of accessory...all in perfect condition.

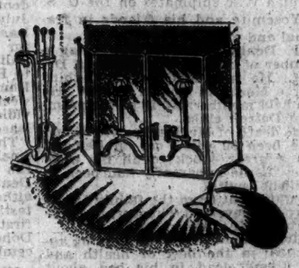

Brass Andirons...polished brushed and Old English finishes...$12 to $224 grades...$9 to $168.

Brass Fire Sets...$18.50 to $74 grades...$13.25 to $55.50.

Wrought Iron Andirons...Swedish finish...$12 to $175 grades...$9 to $131.25.

Wrought Iron Fire Sets...$13 to $84 grades...$9.75 to $63.

Cast Iron Andirons...$4 to $15 grades...$3 to $11.25.

Folding Fire Screens...brass frames...26 to 36 inches high, 4 and 5 panels...$18 to $36 grades...$13.50 to $27.

Other Fire Screens to $206.25 (for the $275 grades).

Brass Wood Holders...$21 grade...$15.75.

Brass Wood Boxes...$28 to $46 grades...$34.50.

Coal Grates...$9 to $15 grades...$6.75 to $11.25.

WANAMAKER'S—Seventh gallery, new building

IN THE INEXPENSIVE DRESS SHOP

Youthful Silk Ensembles

So Important Just Now

$16.50

FOR MISSES AND WOMEN

...Spring in every line of them
...Silk crepes...plain or printed
...Some important new tweedish-check effects
...Brisk little skirts
...Easy little jackets...finger length or longer
...Blouses, plain or patterned brightly
...Sizes 14 to 20.

WANAMAKER'S—Third floor, old building

Women's $12.50 to $18.50 Slippers, $8.75 pr.

A dispersal from our own Salon collection of all models in which the sizes are incomplete. There is, however, plenty of choice of up-to-the-minute fashions in all sizes from 3½ to 9.

The Models—	*The Materials*—
Oxfords	Tan Calfskin
Opera Pumps	Blue, Brown or Black Kidskin
Step-ins	Brown or Black Suede
Strap Slippers	Patent Leather
T-Strap Sandals	Black Satin

WANAMAKER'S—First floor, old building

19,000 Towels, 54c

Turkish—Fine Big Bath Size

The $1.10 Grade

Size 26x46 Inches

...Sturdy and a hefty handful...Big and soft and fluffy...Great for a brisk rub...Snowy white bleach...Striped and bordered in color...To match any bathroom.

Blue Green Gold Rose Lavender

Personal Service will fill Mail and Telephone Orders

WANAMAKER'S—Thoroughfare, street floor, old building

Navy Blue Chinchilla

Coats for Girls, $12.75

Closely woven imported English chinchilla, navy blue, all wool, soft and warm...double breasted box style...convertible collar...epaulet shoulders...linings of suede cloth...sizes 6 to 14 years.

Fresh Tub Frocks, $1.95

The $2.95 and $3.95 Grades

Gay new prints...charming styles...little sizes with bloomers to match...sizes 6 to 12 years.

WANAMAKER'S—Second floor, old building

SATURDAY'S NEWS FOR MEN

$55 to $75 Suits $37

Our top qualities...regrouped and lowered...sizes 34 to 46...but not in each pattern, fabric, or model...but there are models for men and young men of all builds in the group.

$55 to $75 Overcoats $37

Special purchase from a maker of our fine coats...wide choice of patterns, fabrics, and model...in sizes 34 to 46...for men and young men.

Redleaf-London Coats

$55 to $65 grades at $37

$75 to $85 grades at $47

Our heavyweight topcoats...worn by men throughout the Winter, for their warmth does not depend on heavy weight...Homespuns, tweeds, Scotch and Irish worsteds...single or double breasted...sizes 34 to 46.

$40 to $55 Suits, $29.50

FABRIC QUALITY all wool woolens in suits of fine cut, good styles, good making...plenty of choice in fabric, pattern, model...sizes 34 to 46 for men and young men.

$5 to $10 Soft Hats, $3.95

Imported and domestic hats in wide variety of styles and in gray, brown, tan, green...sizes to 7⅞. Also derbies at $3.95.

$14 to $20 Low Shoes, $9.85 pr.

Kidskin, calfskin, imported grain leathers...sizes 5 to 12, but not in each style.

$1 Fancy Socks, 55c pr.

Irregulars of certain numbers...discontinued first quality numbers...rayon-and-silk mixed...all over patterns in wide choice of colors...sizes 10 to 11½.

WANAMAKER'S—Street floor, new building

OFFER MORE PLANS FOR WAR ON CRIME

Baumes and Esmond Submit Nine Measures as Part of the Board's Program.

JURY WAIVER IS REVIVED

Another Old Bill Would Permit Comment When a Defendant Fails to Testify.

THREE PROPOSALS ARE NEW

One Strikes at Falsifying by Interpreters—Another Reduces the Time for Appeals.

Special to The New York Times.

ALBANY, Feb. 8.—Seven bills and two resolutions to amend the Constitution were introduced in the Legislature today as the first part of this year's program of the Crime Commission in a continuation of its drive against the criminal.

Sponsored by Senator Caleb H. Baumes of Newburgh, chairman of the commission, and Assemblyman Burton D. Esmond of Saratoga, six of the measures reproduce proposals of last year. Three are new.

Of the old proposals, one designed to establish district criminal courts in rural counties by constitutional amendment was favorably acted upon by the Legislature last year and must be passed again to be submitted to the people in the election in the Fall. Most of the others were approved by the Senate but failed in the Assembly. The Crime Commission will bend its efforts to converting a majority of the lower house to acceptance of the bills this session.

Two of the proposals which were characterized today by Senator Baumes as of pre-eminent importance in the commission's program provide for waiver of trial by jury, except in first degree murder cases, and for a change in the code of criminal procedure to permit a District Attorney to comment on the failure of a defendant to take the witness stand.

The first, in the form of a constitutional amendment, was passed twice by the Senate last year only to be killed in the Codes Committee and then in the Rules Committee of the Assembly.

Will Speed Cases, Says Baumes.

"There is no reason why this should not be passed," Senator Baumes said. "It leaves the choice of jury trial optional with the defendant, who will be under advice of counsel. The probable waiver of many jury trials will clean up the calendars and speed justice."

"There are many cases," a statement of the Crime Commission said, "where the accused desires a speedy disposition of his case and yet he must wait for a term of court at which he may be tried before a jury. This change will permit the Legislature to set up the necessary machinery for a trial by judge or judges without a jury when the defendant so elects."

The report cited the practice in Maryland, where 80 per cent of the cases are tried before judges, and in Connecticut, where 70 per cent of the cases are thus handled.

"The advantage to the defendant," it said, "is the determination of a trained mind and to the public a reduction in the expense of conducting courts and a saving of time to all."

The purpose of the bill permitting remarks on the failure of a defendant to testify was said to have the endorsement of Chief Justice Taft and of former Chief Judge Frank H. Hiscock of the State Court of Appeals.

"The guilty defendant," the commission stated, "may sit mute in the court room with full knowledge of all the details of the crime with which he is charged and not be compelled to take the stand and tell the truth about the transaction and not have the attention of the jury called to the fact that he has not taken the stand in his own defense.

"Nothing more out of harmony with the modern conception of the administration of justice can be imagined than the situation which has grown up in this regard."

Plan for District Courts.

The constitutional amendment on district criminal courts, adopted last year and now resubmitted to the Legislature for the necessary second time, would allow the Legislature to set up such courts in counties in place of the Special Sessions Courts or Justices of the Peace. The Legislature could provide for grouping several towns into a district to be presided over by a legally trained justice holding court in a place accessible to all in the district.

The Crime Commission reports that Justices of the Peace do not desire to handle criminal matters because few of them are trained in the law.

One legally trained justice could act as magistrate in criminal matters, representing territory now taken care of by several justices.

Of the new bills, one provides that an interpreter in a court who knowingly interprets falsely shall be guilty of perjury. Another measure provides that the defendant must apply for allowance to appeal within thirty days instead of sixty.

The third changes a provision of the present law slightly to make a felony of the acceptance of a bank deposit of $100 or more when the person taking the deposit knows the bank to be insolvent. Acceptance of an amount under $100 would be a misdemeanor.

Police training schools would be established under another of the bills resubmitted in today's group.

Comment by Judges Permitted.

Judges would have the latitude of common law procedure to comment on evidence and the testimony and character of witnesses, under another measure. There is also a bill to tighten the statute of limitation by providing that the filing of an information or the finding of an indictment shall stop the running of the statute until the case has been settled on its merits.

In a letter to Governor Roosevelt tonight Senator Baumes voiced the sentiment of the commission announced yesterday regarding its sympathetic reaction to his suggestion that a State headquarters of scientifically trained detectives be established. The Senator said time would be needed to study the matter and promised "proper recommendations" after further inquiry.

Reporting on the session of the commission yesterday, the Senator wrote:

"It would seem from the discussion of the subject had at the meeting that there is a unanimity of feeling that such a service should be provided by the State through its already established State police and that within this body could be developed more quickly and more adequately, with possibly added equipment, a body of experts to answer the requirements of the situation.

"A matter of working out the details naturally would involve a more extended study than has been possible, in the short time that the matter has been before us, to give to it."

Won't Accuse as Stabber Chum Who Saved Life in War

When Magistrate Jean Norris called Allen Smith and Charles Fitzpatrick before her yesterday in Essex Market Court two middle-aged men limped up to the bench. Smith's neck was bandaged where he had been stabbed last Sunday morning. He grew indignant, however, when he was asked to sign a complaint accusing Fitzpatrick of felonious assault in connection with the stabbing.

"I'll sign no complaint against Charley," he said with determination. "He saved my life in France when he pulled me out of a shell hole and we've teamed together ever since. Maybe he did stab me, but if it was him it was because we were both drunk and we didn't know what we were doing."

The charge was dismissed and the chums limped away to their room at 28 Goerck Street.

LUKE O'CONNOR DEAD; GAVE MASEFIELD JOB

Owner of Former Greenwich Village Saloon Befriended Poet Before His Fame.

Luke O'Connor, who gave John Masefield, the poet, a job in his Greenwich Village saloon nearly thirty years ago, died at midnight Thursday at his home, 1,907 Avenue J, Brooklyn, at the age of 65, after an illness of four months. He left a wife, four children, three grandchildren and one great-grandchild. Services will be held Monday at 10 A. M. in the Church of Our Lady of Guadelupe, West Fourteenth Street, Manhattan. Burial will be in Calvary Cemetery.

Masefield was about 28 years old when, after various failures, he found himself stranded in New York one Summer. He was in the habit of drinking a glass of beer and helping himself to the free lunch at noon in the O'Connor saloon at 5 Greenwich Avenue, across the way from the Jefferson Market Court. The poet has told the story of his being hired there:

"The proprietor, a small, pale man in a tweed suit, Panama hat and tan boots, came over to me and began a conversation. 'Say,' he said, speaking slowly, 'do you want a good job?' I said I did. 'Well,' he said, 'I want you to help me behind the bar here. Here's a dollar bill. Go over to Lee's and have a haircut. I'll fix you up with aprons. I'll give you $10 a month and your board and room, and you kin start in right away.'"

For two months Masefield worked for O'Connor, doing all the odd jobs that a handy-man around a saloon would perform—mopping up the bar, squeezing lemons, polishing the brass rail, sweeping the floor and running upstairs with drinks for lodgers in the Colonial Hotel. He ate his meals with the O'Connor family at their home half a mile away. He worked from 11 A. M. to 1 A. M. and slept in the hotel garret.

When Masefield became famous as a poet, and knowledge of his saloon job was spread about, O'Connor's place was at once visited by authors, editors and others interested in Masefield's career. For several years the saloon was a favorite resort of writers who either lived in Greenwich Village or found their way there. Masefield, himself, when he came to New York, always made a point of dropping in to say 'Hello to O'Connor.

MRS. WILLETT'S WILL AIDS RELIGIOUS GROUPS

She Bequeathed $32,000 to Eight Organizations Affiliated With Methodist Episcopal Church.

Mrs. Elizabeth A. Willett, widow of William J. Willett, descendant of Martinus Willett, Revolutionary War hero, made bequests totaling $32,000 to eight religious organizations in her will, filed yesterday in Surrogates' Court. The New York Annual Conference, the New York Society and the Board of Foreign Missions, all of the Methodist Episcopal Church, receive $5,000 each, as do the Monte Mario Association of 150 Fifth Avenue and the Drew University of the Methodist Episcopal Church at Madison, N. J.

The Methodist Episcopal Home, Amsterdam Avenue and Ninety-second Street, gets $3,000 and the Five Points Mission, 69 Madison Avenue, and Christ's Mission, 156 Fifth Avenue, $2,000 each. The Board of Foreign Missions also gets the residue, but as the estate is not large, it is believed there will be no residue.

To Dr. Christian F. Reisner Mrs. Willett bequeathed a $500 bond of the Broadway Temple, of which he is pastor. To Mrs. Charity Reisner, the pastor's wife, she left an etching by Monks and other articles.

Walter Weidner, 110-10 201st Street, Hollis, L. I., a friend, gets a colored picture of "Martinus Willett preventing the removal of arms by the British on June 6, 1775," and an autographed letter addressed to the decedent's husband by William Howard Taft when he was President.

Miss Alice Willis of 201 West 106th Street, a friend, receives $5,000. Six other friends receive family heirlooms and jewelry.

Mrs. Willett lived at 700 West 179th Street.

$20,000 Liquor Raid in Mt. Vernon.

Alleged liquors valued by the police at $20,000 were seized by detectives and a Federal agent when they raided the house of Joseph Derubba at 468 South Ninth Avenue. It was the largest liquor haul ever made in Mount Vernon. The police believe the place was a headquarters for distributing liquor throughout the county.

73 DRESS PICKETS SEIZED NEAR SHOPS

Left Wing Strikers Arrested After Refusing to Disperse—48 Freed by Court.

LEADER IS TAKEN AT HALL

Resnick Accused of Beating Man Who Said He Was Loyal to Rival Organization.

Seventy-three striking dressmakers' pickets were arrested yesterday in the garment district when they persisted in assembling after policemen had warned them to disperse. The police emergency truck and patrol wagons were used to transport the strikers to the West Thirtieth Street station.

Pickets on the sidewalks cheered the prisoners and promised a large turnout for Monday when another picketing demonstration will be held.

On the complaint of Nathan Babbitt, employed in the dress shop of Grudin & Wicha, 155 West Twenty-fifth Street, detectives went yesterday to Stuyvesant Casino, one of the halls maintained by the left wing workers' organization, the Needle Trade Workers Industrial Union, and arrested Sam Resnick, a left wing leader, on a charge of assault.

According to Babbitt, he and his fellow workers were compelled to leave their shop Thursday and go to Stuyvesant Casino. When he told the left wing officers that he was loyal to the International Ladies' Garment Workers' Union he said he was escorted to the top floor, where he was beaten by Resnick and several others, who jumped on him, blackened his eyes and pummeled him for ten minutes. Then, he told the police, he was taken in a taxicab to Irving Plaza Hall, another strike rendezvous, and was threatened with "the same thing" if he did not remain away from his shop. He complained to the police and the arrest of Resnick, who denied the charge, followed.

Of the seventy-three persons arrested yesterday five were held for felonious assault, forty-eight were discharged, fifteen were fined $2 each and five were fined $5 each by Magistrate Stern in Jefferson Market Court.

The five who were held for felonious assault had been arrested on Thursday for disorderly conduct, but were rearrested yesterday by Detectives Martin and Carlson for an alleged attack on two workers in the dress establishment of K. Luck & Sons, 282 Seventh Avenue. They were held in $500 bail for examination Monday. The prisoners were Mike Kirolos of 1,054 Simpson Avenue, the Bronx; Louis Hotchis of 496 East 158th Street, Gus Rossios of 325 East Fifty-fifth Street, Tom Yarros of 361 West Twenty-seventh Street and James Metaxes of 517 West 159th Street.

Jack Mandelbaum, counsel to the strikers, told Magistrate Stern that he would call at Police Headquarters and attempt to learn whether the strikers might be allowed to picket "without being molested by the police."

FINDS 'BAD BARGAIN' NO CAUSE FOR DIVORCE

Court Dismisses Suit of Bronx Woman, Pointing Out That Mistakes Must Stand.

Observations on separation suits not founded on substantial ground were made yesterday by Supreme Court Justice Schmuck in the Bronx special term. He remarked:

"Plaintiff's testimony, rather than establishing desertion, lends color to the defendant's claim that he was evicted and that the impulse thereof was the lady's desire to rid herself of what she thought was a bad bargain. . . . If disappointed in the character and ability of her husband, if he failed to measure up to her ideals, plaintiff must suffer the consequences of her mistake, for the law of this State does not dignify temperamental defects as justifiable grounds for the termination of the normal relationship of marriage.

The justice's opinion was in the suit of Mrs. Tessie Zimmerman, 25 years old, of 1,915 Davidson Avenue, against her husband, Dr. Samuel Zimmerman. Separation was sought on the ground of desertion. The physician denied the charge and said his wife had expelled him.

CITY RESTS IN RATE CASE.

New York Edison Company Begins Defense in Old Hylan Action.

The city completed its case in the hearing before the Public Service Commission on the five-year-old action brought by Mayor Hylan, seeking to force the New York Edison Company to lower its rates. After several exhibits in the city's case were placed in evidence, Jacob H. Goetz of Whitman, Ransom, Coulson & Goetz, occupied the rest of the all-day session in cross-examination of O. M. Rau, Philadelphia expert, who testified for the city.

Cross-examination of Mr. Rau will be continued at the next hearing, which was set for Wednesday morning. Commissioner Pooley, before whom the hearing was held yesterday, announced that William McClellan, expert for the commission, would be called as a witness on Wednesday, while Henry M. Edwards, vice president of the Edison Company, will be called to furnish figures covering operating expenses in 1928.

AMERICAN FURNITURE SOLD.

First Session for Mrs. Soden's Collection Brings $10,289.

Furniture of rural New England, pilgrim, century, Terry and banjo clocks, hooked rugs, glass, pewter and other items collected by Mrs. Charles P. Soden of Naples, Me., were sold yesterday at the American Art Galleries for $10,289. The final sale will be held today.

A floral hooked rug with bunches of pink and red roses, violets and other flowers with green leafage on an ivory field brought the day's top price, $380. W. W. Seaman, agent, was the buyer. A Queen Anne maple highboy, with double cove-molded cornice, richly scrolled apron and Dutch feet, brought $340 from I. Sack. C. A. Hudson purchased a fan-carved chest of drawers of richly colored butternut for $280.

Graybeard Ex-Convict Defends His Own Case; Burglary Suspect, 68, Has Spent 38 Years in Jail

Gray-headed, gray-bearded, but not venerable, the ancient "St. Louis Billy" Clarke fought a battle yesterday to keep out of jail. Having reached the age of 88 years and having spent thirty-eight of them in prison, "St. Louis Billy" felt himself capable of conducting his own defense in Queens County Court and did so. He pleaded his own cause before a jury on accusations of robbery, burglary and grand larceny as a second offender.

Looking like some long-bearded but irascible patriarch, "St. Louis Billy" pounded on the counsel table, and told a story of innocence, of police brutality and of police double-crossing. He was innocent, he reiterated, and signed a confession of guilt only because he feared death at the hands of his captors.

The State accused him of blowing the safe of the Allied Cleaning and Dyeing Company, 75-79 First Avenue, Long Island City, last July. The State produced Jacob Elkins, president of the cleaning company, to tell about how the $300 in the safe and valuable papers were lost. Judge Frank Adel presided.

But Elkins, cross-examined by Sydney Rosenthal, attorney for James Santora, who was "St. Louis Billy's" co-defendant, admitted that detectives had coached him on details of the crime before court. And "St. Louis Billy," with a flourish toward the jury box, propounded but one question to the witness.

"Isn't it a fact," he thundered, "that you know nothing except that the place was broken into, and that which you do know the detectives told you?"

"Yes," Elkins responded.

"St. Louis Billy" introduced his case with a moving plea. "I intend to show you," he told the jury, "that the night I was arrested I was unmercifully murdered. The police broke my ribs and put holes in my head. I was black and blue. They told me they would kill me, and in fear of my life, I signed the confession."

The ex-malefactor asked each juror only two questions during the selection of his peers. "Would you convict a man on his record?" he demanded; and then, "Will you be led only by the evidence that comes from that chair?" With an eloquent gesture, he indicated the witness box. The trial continues this morning.

CARONIA'S DOCTOR DISAPPEARS AT SEA

Dr. Rossiter Said to Have Left Note Indicating Despondency and Plan to End Life.

VANISHED THURSDAY NIGHT

Cunard Liner Was Nearing New York on Her Return from Trip to Havana.

Dr. H. T. Rossiter, 48 years old, a native of the Isle of Wight and one of the best-known ships' surgeons in the transatlantic service, disappeared from the Cunard liner Caronia Thursday night while the vessel was nearing New York on her return from Havana.

Officers of the vessel would not disclose the contents of a note left in his cabin that is said to have indicated despondency and his intention of committing suicide.

Sir Harry Gloster Armstrong, British Consul General, said at his home last night that a routine investigation of Dr. Rossiter's disappearance was being conducted by a consulate official because he was a British subject, and that the findings would be disclosed today.

No report of the disappearance was made to the police. It was said Dr. Rossiter had a wife and child living on Staten Island, but this was not verified and officials of the Cunard Line refused to say where he lived.

Dr. Rossiter was seen last a few minutes before midnight Thursday, when a steward observed him pacing up and down the deck. At this time the vessel was about 100 miles from New York. When the vessel entered Quarantine at 8 o'clock yesterday morning a steward rapped on the door of Dr. Rossiter's cabin to tell him that Public Health officers had boarded the liner and were ready to make up the ship's health papers. The steward received no response. The captain was notified and Dr. Rossiter's cabin was found empty. His bunk had not been used.

Passengers on the Caronia suffered no inconvenience, because Dr. Rossiter had completed all necessary papers for the immigration report.

Dr. Rossiter had been with the line ten years and had served on the Lancastria, Alaunia and Aquitania.

MABEL BOLL LOSES POINT.

Must Be Examined Before Trial in Suit by Texas Jeweler for $1,650.

Supreme Court Justice Bijur denied yesterday an application by Miss Mabel Boll, so-called "Queen of Diamonds," to vacate an order for her examination before trial in the suit brought against her in 1920 by Irwin Kramer, jeweler, of Dallas, Texas, to recover $1,650 with interest from 1918. The complaint alleges that Miss Boll got a diamond lavalliere from one Captain Albert Bach, who paid only $750 down on the purchase price of $2,400. Miss Boll admits in her answer that she got the lavalliere, but says she traded it to a New York jeweler for other gems. Kramer wants to ask Miss Boll if she was not known as Mabel Bach and whether she received the lavalliere as a gift and knew the terms of its purchase.

The Court also denied an application by the plaintiff to fine Miss Boll $50 for failing to appear for examination on Jan. 28 and directed the attorneys to set a new date for her questioning. Miss Boll lost an application last July to dismiss the case for lack of prosecution when the plaintiff said he had believed there was little chance of collecting from her until he read in the newspapers that she was freely referred to as "a prominent aviatrix and as the 'Queen of Diamonds.'"

French Hospital Fund $601,801.

Cash and pledges totaling $199,811, of which $111,384 was reported by the women's division and $88,427 by the men's division, were raised yesterday by the French Hospital Campaign Committee. The campaign total is now $601,801, and the amount sought for, which the committee hopes to raise by Feb. 20, is $1,250,000. The two largest gifts reported yesterday were $30,000 each, one from the Knapp Foundation and one from Mrs. Eugene Coleman Savidge.

27 CALLED TO TELL OF ROTHSTEIN FUNDS

Court Summons Men Declared by Administrators to Know of Estate Assets.

ORDERED TO BRING RECORDS

Hearing Set for Next Friday in New Move to Uncover Properties of Slain Man.

Efforts of the administrators of the estate of Arnold Rothstein to gather in $1,000,000, believed to be owed to the gambler when he was fatally shot in a room in the Park Central Hotel last Nov. 4, led yesterday to orders, signed by Surrogate O'Brien, commanding twenty-seven men to appear before him next Friday for questioning on their financial relations with the slain man.

The orders were obtained by Nathan Burkan, counsel for the administrators, Andrew J. Sheridan, Samuel Brown and Abraham E. Rothstein, father of the dead man. Each order specifies that books, memoranda and other records of transactions with Rothstein in the past nine years be surrendered to the Surrogate for inspection.

Twenty-four of those to be interrogated reside in Manhattan or have offices in this borough, and some of them, it was understood, are prominently identified with affairs in the midtown district. Two others are residents of Brooklyn, and the last resides in Queens.

Whether the examination of these twenty-seven witnesses would include an effort on the part of the administrators to learn what had become of about $1,600,000 in bets Rothstein was reported to have won on the election of Herbert Hoover for President and Franklin D. Roosevelt as Governor could not be learned.

In a petition Mr. Sheridan submitted to the court with the papers asking for the twenty-seven orders, the administrator declared that the witnesses were believed to have "in their possession or under their control, or within their knowledge or information, property belonging to the decedent or owing to Arnold Rothstein."

It was understood that the identity of the twenty-seven was uncovered through the work of lawyers who have been seeking additional assets of the Rothstein estate under Mr. Burkan.

PROPERTY APPRAISED ALONG HUDSON TRACKS

Citizens Union to Study the Evaluations Submitted in Crossings Removal Plan.

Appraisals of property along the route of the proposed west side grade crossing elimination along the New York Central tracks were submitted to the Transit Commission at a hearing before Chairman William G. Fullen yesterday. At the request of the Citizens Union, which has named a subcommittee to study the appraisals, the hearing was adjourned until next Friday.

The original estimate of $28,200,000 for the elimination work will be exceeded by about $1,400,000, J. M. Doorley, New York Central engineer, told Commissioner Fullen. Necessary changes in sewers along the route, he said, account for the increased cost.

The Transit Commission will begin at once the preparation of an order authorizing the entire elimination project. A tentative agreement between the city and the railroad covering their respective rights and obligations in connection with the improvement is now before the Board of Estimate.

Elected Head of Steuben Society.

BATH, N. Y., Feb. 8 (AP).—Louis Wiley of New York was elected president of the Steuben Society of Greater New York at its annual banquet here last evening. The society is composed of New Yorkers who are former residents of Steuben County.

War Debts in the Reparations Plan

AN article by Edwin L. James on America's unacknowledged leading role in the agreement being worked out by the experts at Paris.

The New York Times

TOMORROW, SUNDAY

ORDER THE TIMES AT YOUR NEWS STAND

PUSH COMMUTER AID BY PORT AUTHORITY

Speakers at Meeting of 60 Civic and Business Groups Favor Bill Giving It Supervision.

SUBWAY POWER DENIED

Authority Answers Objections of Brooklyn Chamber—To Report Soon on Suburban Transit.

The Port of New York Authority was not seeking power to build subways in New York City under the bill that was defeated in the Legislature last year, according to Julius Henry Cohen, counsel for the Port Authority. Mr. Cohen in explaining the bill, which was redrafted and resubmitted, at a luncheon of the executive committee of the Suburban Transit Relief Committee at the Hotel Pennsylvania yesterday afternoon, made a statement to that effect for the benefit of the Brooklyn Chamber of Commerce, the only organization which made reservations before announcing that it might support the bill. Representatives of more than sixty civic and business organizations in the metropolitan district were present at the luncheon.

"The objection to granting power to the Port Authority comes out of our experience in dividing authority on transit matters in this city," said Lawson H. Brown, assistant secretary of the Brooklyn chamber. "When we had only one body, the Public Service Commission, to deal with construction and regulation, and the Board of Estimate and Apportionment to appropriate for the lines, it was even then a long-drawn-out process to get action.

Sees Lack of Cooperation.

"Now we have the Transit Commission in charge of regulation, the Board of Transportation in charge of construction and the Board of Estimate and Apportionment in charge of appropriation, and the lack of cooperation among these three has been the cause of confusion and delay. We are afraid that to add another board will further complicate this situation.

"If the legislation is made to provide that the lines within the city shall be built on a financial and general plan given by the Port Authority, with the actual work within the city limits executed by the Board of Transportation under detail plans made by the Board of Transportation, or some such cooperative arrangement to insure the cooperation of the city, we would probably approve the bill."

Mr. Cohen asserted that there was nothing in either the bill or the amendment giving the Port Authority power to build subways.

Mr. Cohen said the report to be made in the near future by the Port Authority would show among other things that progress was being made, and that if that progress were to be maintained it was absolutely essential for the Legislature to appropriate $50,000 toward the cost of the Port Authority's survey of the interstate suburban passenger problem. The Port Authority will need another $50,000 from the State of New Jersey. Even then the total appropriation of $100,000 by the two States would not be entirely adequate were it not for outside assistance.

Mr. Cohen disclosed that the Port Authority's report would also show that the carriers cooperating had contributed 39 per cent of the cost of the study last year. He explained that the preliminary studies were not concerned with engineering plans, but with legal plans for the comprehensive development of facilities for interstate suburban passenger traffic.

Mastick Praises Authority.

State Senator Seabury C. Mastick of Westchester said he was glad of an opportunity to commend the Port Authority. He told of a conversation he had recently with a fellow-legislator, who asked:

"What's the use of giving all that authority to the Democrats?"

"I don't see any political aspects to this problem," continued Senator Mastick. "Critics must realize that the whole transportation system of New York City has got to be revamped to give New York City the supremacy to which it is entitled."

Raymond V. Ingersoll, representing the Long Island Chamber of Commerce, described traffic congestion on Queensborough Bridge and the resultant loss to business. He said the question of how to find a solution was so simple and obvious that there "really should be no argument about it." He said his organization was "only too glad to cooperate."

Thomas B. Sutton, president of the Westchester County Realty Board, cited estimates of real estate and transportation experts that the population of Westchester County in 1934 would be 1,000,000. He asserted that Westchester in its eagerness to get commuters out to the county had overlooked the necessity for facilities to get them back.

Daniel L. Turner, consulting engineer of the Transit Commission and chairman of the Suburban Transit Engineering Board, after describing the magnitude of the problem, asserted that the Port Authority's efforts had been "admirable." He added that if it had not been for the Port Authority there would not have been even a start toward a solution of the suburban transit problem.

William F. H. Koelsch, president of the Thirty-fourth Street-Midtown Association, presiding at the luncheon, said that business interests of Manhattan were keenly interested in the movement to provide as soon as possible transit facilities for millions of customers in the suburbs.

Y. M. C. A. FUND INCOMPLETE

Workers at Final Drive Luncheon Plan to Get $73,854 More.

The final luncheon meeting in the Y. M. C. A. campaign for $893,948 for its 1929 budget was held yesterday noon at the Commodore. The final report showed $820,094 assured, leaving a balance of $73,854 to be obtained.

The French Branch and the Institute Branch exceeded their quotas. Teams representing the thirteen other branches and the board of directors said they would continue their efforts.

There were 250 workers at the luncheon yesterday who reported 680 subscriptions totaling $36,906. During this canvass 4,079 subscriptions have been made, totaling $250,094.

J. Horton Ijams, chairman of the campaign committee, presided. Ralph W. Cooke, associate general secretary of the Chicago Y. M. C. A., was the guest of honor.

Will Rogers Tries to Explain 'Flu's' Effect on Stocks

To the Editor of The New York Times:

Every day now stock market "faw down go boom," so tomorrow no session. Called off on account of the "flu." And a funny thing it was on account of the "flu." If it had "flu" up they wouldn't have had to call it off on account of the "flu," but as it "flu" downward, why everybody has to "flu" around Saturday and get ready for not only the "flu" Monday but maybe pneumonia.

I see where Heflin asked for a Senate investigation. This crash coming on the same day as the Pope becoming free didn't look good to me. Yours,

WILL ROGERS.

P. S.—Won't be long now till Grundy will start drawing dividends.

New York, Feb. 8.

FINDS I. R. T. DELAYS BACK DESPITE GONGS

Lancaster Says Subway Is Not as Efficient Now as Just After System Was Begun.

BLAMES PLATFORM MEN

They Lack Training, He Testifies at Hearing—Improvement Is Expected as Weather Moderates.

Declaring that the I. R. T. operated with less delay and fewer equipment failures than any other railroad of which he knew, Colonel William C. Lancaster, chief engineer of the Transit Commission, testified yesterday at a hearing before Chairman William G. Fullen that the service was not as efficient now as it had been shortly after the new "gong system" and other innovations were adopted in December.

The hearing was held to receive the formal report on operation under the new system recommended by Colonel Lancaster after hearings in December, at which marked service failures were noted on the company's Manhattan lines. The principal cause of the failure to maintain the level of improvement reached when the new system was started, Colonel Lancaster declared, was inefficiency and lack of training of the platform men stationed at key points and charged with getting trains started promptly after loading passengers.

There are enough platform men, Colonel Lowrence said, but they have not been sufficiently trained in their functions. Door troubles, slowing train departures, caused a falling off in schedule maintenance in January, according to Colonel Lancaster.

Efforts of the company's engineers, Colonel Lancaster said, had reduced delays due to door trouble in the first week of February. Further improvement was expected as the weather moderated, he added.

After Colonel Lancaster had read into the record detailed figures on train operation on the west side and east side lines during the morning and evening rush hours in November, December and January, the hearing was adjourned to March 15, when another report will be submitted by engineers for the Transit Commission and the I. R. T.

DR. CUMMING HOLDS INFLUENZA PEAK PAST

Tells Eastern Medical Society the Disease Is on Wane Except in New England.

The worst of the influenza epidemic is "definitely over" in nearly all sections of the country except New England, Dr. H. S. Cumming, Surgeon General of the United States Public Health Service, declared last night at a meeting of the Eastern Medical Society at the Hotel Brevoort. In New England, particularly in Boston, there was as yet no indication that the disease was on the wane, he said.

"In the area west of the Mississippi our reports show that conditions have virtually returned to normal so far as influenza is concerned," he said. "The disease, in contrast to the epidemic of 1918, started this time in the West and gradually moved East. The peak may not yet have been reached in New England. From Boston, Providence, Springfield and even Albany the reports continue to show more than the normal prevalence.

"Some variations have been noted this year from the pandemic year of 1918. It is possible that attacks involving colds and pneumonia have been reported as influenza; and statistics available to date indicate that it has affected the sinus in a larger percentage of instances than in the past."

STIMSON BANK BILLS PASS.

Philippine House Votes Measures to Strengthen Island System.

MANILA, Feb. 8 (AP).—The Philippine House of Representatives passed today four amendments to the Insular banking laws which are designed to modernize and strengthen the banking system of the islands. Their passage by the Senate is regarded as certain.

The measures, which were sponsored by Governor General Henry L. Stimson, constitute his final contribution to the revision of the commercial laws of the Philippines, the purpose of which is said to be facilitation of economic development.

The amendments create a bureau of banking and the office of bank commissioner; regulate banking corporations having Philippine branches, with a view to affording greater production of local depositors; permit banks to lend larger sums than under the existing law, but provide that the money must be secured by staple, easily convertible products, and authorize local banks to establish branches abroad.

FLIGHTS IN THE ALL-METAL FLAMINGO may be arranged by interested prospective buyers at booth of The Metal Aircraft Corp. of Cincinnati, Aero Show, Grand Central Palace—now.—Advt.

110 NEW DRY AGENTS TRAIN FOR CITY RAIDS

Wider and More Intense Drive on Liquor Is Foreseen as Campbell Adds to Force.

NOW COACHES HIS RECRUITS

Staff Increased by 70 After 40 Were Ousted for Failure in Civil Service Test.

MORRISON BACKS TACTICS

Federal Prosecutor Says Out-of-Town Raiders Cost $9,000 for Upkeep, but Brought $7,500 Fines.

Prohibition Administrator Maurice Campbell announced yesterday that he had increased his force of agents from 160 to about 270. At the same time Norman J. Morrison, aid to Assistant United States Attorney General Mabel Walker Willebrandt, declared the plan of maintaining out-of-town agents at the better hotels here and giving them funds sufficient to create the impression that they were "men about town" had been entirely justified.

The two announcements were taken to mean that the scheme of "wholesale" raiding, such as the series of night club raids on the night of June 29, would be continued and broadened in scope, and also that prohibition enforcement activities in general would be greater from now on in this district.

Mr. Morrison, who left yesterday for Washington, said that the seven out-of-town prohibition agents sent here to work up evidence for the June raids had spent about $9,000 and that fines collected in cases developed by these agents already had aggregated $7,250, and more were expected following further pleas of guilty and convictions in indictments charging maintenance of nuisances at night clubs.

Mr. Morrison gave credit to Major Campbell for originating the "wholesale raids" plan, which repeatedly has been credited to Mrs. Willebrandt despite statements by Major Campbell that he had arranged the June raids and all other raids in his district. He said that Mrs. Willebrandt had promised and had given thorough cooperation in prosecutions. Mr. Morrison and Leslie Salter, also an Assistant United States Attorney General, were sent here from her staff to prosecute night club cases.

Major Campbell explained the increase in his force of prohibition agents by saying that he was enabled to employ more men as a result of having saved money for the government in other "directions." He announced recently that he was giving about forty agents who failed to pass the civil service examinations of 1927 a chance to resign. He said also that those of the forty who failed to resign would be dropped. The dropping or resignations of forty agents left him with a force of about 160, and about 110 more were appointed.

The new men, he said, were now undergoing a "rigid course of instruction as to their duties."

The administrator again refused to comment on Civil Service Forum's editorial criticism of the prohibition bureau and its charge that the bureau had violated civil service regulations and had retained the "spoils system." Major Campbell gave the impression, however, that if any violation of civil service regulations had occurred he had no part in it or knowledge of it.

DENIES DRY RAIDERS MOLESTED CUSTOMERS

Treasury Agent Says Patrons of Kaybern Place Will Testify for Federal Men.

William J. Calhoun, special Treasury Department agent in charge of prohibition in this district, denied yesterday that prohibition agents who raided the Kaybern Enterprises, Inc., at 42 West Forty-ninth Street, had committed "burglary" or had willfully destroyed any part of the premises. Charles Berns, owner of the place, charged in an affidavit filed on Thursday that the agents had taken money and jewelry worth $900, had "ransacked" the entire five-story building and had torn out the cushions of wall seats.

Calhoun said the search warrant on which the raid was made gave the agents authority to search any part of the building.

Berns had charged also that about forty customers were subjected to indignities. Calhoun, however, said some of these customers would be called in the hearings before Commissioner Cotter and would refute that charge.

He admitted that agents took a collection of gold coins, but said this had been done to save them, as every one connected with the place had been arrested. These coins, he added, had been offered to one of the defendants in the case, but he had refused to take them back.

Calhoun said the investigation ordered before Commissioner Cotter would not involve any question as to stolen articles, but would be to determine the validity of the search warrant and whether the raiders exceeded their authority. It is scheduled to begin Monday morning.

George F. Peabody Leaves Hospital.

Special to The New York Times.

BALTIMORE, Md., Feb. 8.—George Foster Peabody, banker, of Saratoga Springs, N. Y., who has been a patient of Dr. Hugh Young at the Johns Hopkins Hospital since Dec. 12, left the institution today.

An operation was performed on Mr. Peabody by Dr. Young. It was reported that Mr. Peabody was going south to complete his convalescence.

Dr. Francis Maguire.

Announcement was made here last night of the death yesterday, after a brief illness in Grace Hospital, Detroit, Mich., of Dr. Francis Maguire of Detroit. He was 60 years old.

LAUD CANNON AS DRY AS HE GETS AWARD

Many Clergymen and Prohibition Workers Honor Methodist Bishop at Luncheon.

HE TALKS OF WAR ON SMITH

Receiving Religious Service Prize for 1928, He Calls the Dry Law Application of Jesus's Teaching.

The distinguished religious service award for 1928, an honorarium which will be made annually by the Christian Herald Association to the American citizen who has made the most significant contribution to religious progress during the year, was presented yesterday for the first time at a luncheon in the St. Regis to Bishop James Cannon Jr. of the Methodist Episcopal Church South. The award includes a trip to the Mediterranean and the Holy Land, and Bishop Cannon will sail next Thursday on the White Star liner Calgaric.

Tributes were paid to Bishop Cannon at the luncheon by representatives of the Anti-Saloon League, the Women's Christian Temperance Union, the World League Against Alcohol, religious bodies and editors of The Christian Herald. The Rev. Dr. Daniel A. Poling, editor-in-chief of The Christian Herald and pastor of the Marble Collegiate Church, presided and presented the award. Stanley High, editor of the magazine, in announcing the award, told of its being instituted to "dramatize facts of religious progress in terms of personalities and for an individual in the field of religious activity."

Praised for "Personal Sacrifice."

Dr. Frederick Lynch, general secretary of the World League for International Friendship, declared that "no American had rendered greater service in bringing about good-will and reconciliation in Europe" than Bishop Cannon. Mrs. Ella A. Boole, president of the W. C. T. U., asserted that the Bishop had, "at a personal sacrifice to himself and his home, made his great contribution to help America make good, to show that America stood for prohibition and pave the way for other nations to follow."

Bishop Cannon was referred to as "a man of the broadest views, a most agreeable companion, of character, vision and leadership" by Bishop Thomas Nicholson, president of the Anti-Saloon League.

Dr. Ernest H. Cherrington, general secretary of the World League Against Alcohol, said he had known Bishop Cannon for twenty-five years and declared the Bishop's temperance work deserved an award for each of those years.

Others who spoke were Dr. Worth Tippy of the Federal Council of Churches, Dr. F. Scott McBride of the Anti-Saloon League, Godfrey Hammond, general manager of The Christian Herald; Charles V. Vickery of the Near East Relief and Dr. Poling, who quoted the saying that "Hoover had captured the whole of Virginia with one Cannon and Virginia ought to be changed to St. Virginia because it had been Cannonized."

Text of Scroll.

The scroll describing the award reads as follows:

CHRISTIAN HERALD
Distinguished Religious Service Award
For 1928.
JAMES CANNON JR.,
Bishop of the Methodist Episcopal Church, South; Distinguished Christian Publicist and Leader in Moral Reform, World Missionary Evangel, Advocate of Church Union and Fearless Citizen.
Christian Herald Association
has elected you to receive its
First Annual Award for
Distinguished Religious Service.

You have been chosen not only because of your leadership but because of the unselfishness of your leadership. You contributed largely to a major moral victory. But in victory you added no reward for yourself. Christian people of all faiths who united to bring prohibition to pass, and who are united now to maintain and perfect it, will endorse your selection as the individual who during 1928 has rendered the most distinguished contribution in the field of this award.

For the Christian Herald Association
DANIEL A. POLING,
J. C. PENNEY,
S. PARKES CADMAN,
STANLEY HIGH,
GODFREY HAMMOND.
Presented
February 8, 1929.

Bishop Reviews His Stand.

In his acknowledgment of the award, Bishop Cannon spoke of his stand for prohibition, particularly during the recent Presidential campaign in the South, declaring that "the Southern people would not commit both political and moral suicide by supporting a 'wet' Tammany candidate."

"It is exceedingly regrettable," he said, "that, in their desperation, the Smith-Raskob leadership resorted to such methods to minify the prohibition question in the South, while deliberately magnifying it in the North and East. The religious issue was deliberately thrust into the campaign by Chairman Raskob and Candidate Smith, hoping that the baseless cry of religious persecution would excite sympathy and weaken the force of the appeals of those opposing the Democratic candidate because of his 'wet' Tammany affiliations.

"But regardless of this reprehensible injection of the religious issue, a great victory was won for prohibition, which is one of the most epochal, outstanding applications of Christ's teaching of human brotherhood to the social life of a great nation.

"Countless examples could be given of restrictions put by society upon the 'private life' of the individual, but the advocates of individualism—alas, too often of purely selfish individualism—animated by appetite or covetousness or both, still raise a great outcry against any law to limit or prohibit the use of intoxicating beverages as 'a forcible, immoral and tyrannical invasion of their private life and personal conduct.'"

This latter quotation Bishop Cannon ascribed to Dr. Nicholas Murray Butler.

In conclusion, the Bishop commended The Christian Herald for its recognition "that the outstanding issue in the recent political campaign was not primarily political, but was essentially moral and religious."

TOPICS OF INTEREST TO THE CHURCHGOER

Children Will Bring Gifts for Cathedral of St. John Arch This Afternoon.

CONGREGATION WILL MOVE

Church of Heavenly Rest to Hold Last Services Tomorrow in Temporary Home.

Children from all the parishes of the Protestant Episcopal Diocese of New York will gather in the Cathedral of St. John the Divine this afternoon at 2:30 to present their mite boxes to the fund for the Children's Arch in the cathedral. Gold, silver and bronze medals will be presented to children who have contributed respectively $125, $25 or $5 for the arch. The medals will be given by the Rev. Charles B. Ackley, rector of St. Mary's Church, Manhattanville, chairman of the children's arch committee. After the service the children will tour the cathedral.

Tomorrow evening the final service will be held in the edifice which is being used by the congregation of the Church of the Heavenly Rest, the old Protestant Episcopal Church of the Beloved Disciple, at 63 East Eighty-ninth Street. These two congregations, which merged a few years ago, will hold the first divine worship Feb. 17 in the recently completed parish house which adjoins the new edifice of the Church of the Heavenly Rest and the Chapel of the Beloved Disciple, Fifth Avenue and Ninetieth Street. The structure in Eighty-ninth Street was sold recently to the congregation of Harlem Collegiate Reformed Church, now at Lenox Avenue and 123d Street. This congregation will move shortly into its new quarters. Bishop Herbert Shipman, long the rector, will preach to the Heavenly Rest congregation tomorrow evening.

The New York City Christian Endeavor Union will celebrate the forty-ninth anniversary of the organization of the first Christian Endeavor Society at a mass meeting this evening in the West Park Presbyterian Church, Amsterdam Avenue and Eighty-sixth Street. Willard E. Rice, field secretary of the New York State Christian Endeavor Union, will speak. There will be a memorial period for the Rev. Dr. Francis E. Clark, founder of the first society.

A memorial service for the Rev. Henry A. Bilkert of the Arabian Mission of the Reformed Church in America wil be held at 3:30 on the afternoon of Feb. 17 in the Middle Collegiate Reformed Church, Second Avenue and Seventh Street. The Rev. Mr. Bilkert was slain by Arab tribesmen Jan. 21 while on a journey from Basrah, where he resided, to the mission at Kuwait. The Rev. Dr. Henry Everson Cobb, president of the board of Foreign Missions, will preside at the service. There will be addresses by a representative of the Arabian Mission, the New Brunswick Theological Seminary, and the Middle Church, where he served as Summer pastor before going to Arabia.

The second annual visitation evangelism campaign will be conducted in the Bronx beginning tomorrow afternoon and continuing through next Friday evening. More than forty churches, including virtually all Protestant denominations, will participate. The movement will be under the auspices of the Greater New York Federation of Churches and will be under the leadership of the Rev. Herbert F. Laflamme, the field secretary. The lay missioners will go out two by two, as the first Disciples were commissioned to go.

S. D. Gordon, author, will give every business day for several weeks a series of talks at 1 o'clock in Old John Street Methodist Church, 44 John Street. The talks are under the auspices of the Evangelistic Committee of New York City.

The Rev. John A. McClorey of the University of Detroit will preach at high mass in St. Patrick's Cathedral Sunday mornings during Lent and will preach the Easter sermon. The topics of Father McClorey, who is a Jesuit, will be: Feb. 17, "The Desecration of the Bible"; Feb. 24, "The Profanation of Love"; March 3, "The Safeguards of Marriage"; March 10, "The Futility of Birth Control"; March 17, "The Moral Evil of Birth Control." There will be no sermon at the Palm Sunday high mass because of the length of the ritual. The Easter topic will be "The Resurrection."

Cardinal Hayes left the city Thursday to spend two weeks on episcopal visitations in the northern part of the Archdiocese of New York. He is accompanied by Mgr. Stephen J. Donahue, his private secretary.

The Rev. Dr. Henry H. Cutler, principal for many years of the Mount Hermon School for Boys, founded by Dwight L. Moody at Mount Hermon, five miles from East Northfield, Mass., has been invited to sit on the platform at the inauguration of Herbert Hoover. Dr. Cutler served with Mr. Hoover in Belgian food administration.

St. James's Protestant Episcopal Church, Madison Avenue and Seventy-first Street, will be the church centre for the women of all denominations on the upper east side next Friday when the World Day of Prayer for Missions will be observed. The service will be at 3:30, with Deaconess Claudine Whittaker in charge.

Old clothes and used clothes for outfitting destitute men, women an children are being collected in parishes throughout the Protestant Episcopal Diocese of New York at the request of the Protestant Episcopal City Mission Society, which has asked that garments be sent to its headquarters, 38 Bleecker Street.

The second of a series of annual lecture-recitals will be given Tuesday afternoon at 4 o'clock in Union Theological Seminary, Broadway and 120th Street, by Clarence Dickinson, professor of music.

UNDECIDED ON BISHOPRIC.

Dr. W. J. Scarlett Meets Committee From Pennsylvania Diocese.

The Rev. Dr. William J. Scarlett, Dean of Christ Church Cathedral in St. Louis, has not decided whether he will accept the office of Bishop Coadjutor of the Diocese of Pennsylvania, he told a committee from the diocese which informed him at the Harvard Club yesterday of his election.

Dean Scarlett went over the duties of Bishop Coadjutor with the committee and then told the churchmen he would go to Philadelphia probably within a week, to get information directly.

"I cannot decide until I have looked over the field first hand," he replied to the committee's expression of hope that he would take the post. Dean Scarlett came to New York from St. Louis to meet the committee. He is stopping at the Harvard Club.

RELIGIOUS SERVICES

Baptist

CALVARY BAPTIST CHURCH,
123 W. 57th St. (Bet. 6th and 7th Aves.)
DR. JOHN R. STRATTON, Pastor, will preach.
11 A. M.—"What Would It Mean if the World Should Lose the Christian Religion?"
3 P. M.—Radio Bible Hour—Special Music.
7:30—Messages by Dr. Stratton and Rev. J. Frank Norris of Fort Worth, Texas.
Wed., 8 P. M.—Divine Healing Service.
Services Broadcast WQAO, 297M, 1010K.

FIRST BAPTIST CHURCH.
BROADWAY AND 70TH STREET.
PASTOR: L. M. HALDEMAN, D. D.

11 A. M.—"DID SIN ORIGINATE IN HEAVEN? IF GOD FOREKNEW MAN WOULD SIN AND FALL, WHY DID HE CREATE HIM? WHY DOES GOD PERMIT SIN, SUFFERING AND DEATH IN THE WORLD? IS HE UNABLE TO HELP IT, OR IS IT HIS PURPOSE TO MAKE THIS WORLD AN ARENA IN WHICH TO DEMONSTRATE THE WICKEDNESS OF SIN?"

8 P. M.—"IS THERE A CITY IN HEAVEN AS REAL AS THE CITY OF NEW YORK? DO THOSE WHO DIE IN THE FAITH OF CHRIST GO THERE? ARE THEY CONSCIOUS? DOES THE LORD TELL THEM ABOUT THOSE WHOM THEY HAVE LEFT ON THE EARTH?"

FRIDAY NIGHT, 8 O'CLOCK—PRAYER AND TESTIMONY MEETING. DR. HALDEMAN'S BIBLE EXPOSITION.

MADISON AVENUE BAPTIST CHURCH,
Madison Av. at 31st St.
GEORGE CALEB MOOR, D. D., Minister.
Pastor preaches at 11 A. M. and 8 P. M.

PARK AVENUE BAPTIST,
Park Av. at East 64th St.
Ministers { Harry Emerson Fosdick. / Eugene C. Carder. / Omar P. Goslin.
11:00 A. M.—Dr. FOSDICK will preach.
9:45 A. M.—Church School. Women's Bible Class.
5:30 P. M.—Young People's Society.
8:00 P. M.—16th address in the series.
"What Is Right With the World."
JOHN HERMAN RANDALL, D. D.
Director of the World Unity Foundation.
"The New World Consciousness."

9:45 A. M.—MEN'S CLASS.
ALL YOUNG MEN ARE INVITED.
Speaker: DR. FOSDICK.
"Representative Men."

WASHINGTON HEIGHTS BAPTIST,
Convent Av. and 145th St.
Rev. GORDON H. BAKER, Minister.
11 A. M.—"A New Testament Revival."
8 P. M.—"A Notable Exception."

Christian Science

NEW YORK BRANCHES OF
THE MOTHER CHURCH
THE FIRST CHURCH OF CHRIST SCIENTIST, IN BOSTON, MASSACHUSETTS,
SUNDAYS, 11 A. M. AND 8 P. M.
WEDNESDAYS, 8 P. M.

FIRST.....Central Park West & 96th St.
SECOND...Central Park West & 68th St.
THIRD.....Park Av. and 63d St.
FOURTH....Ft. Washington Av., 178th St.
FIFTH.....3 East 43d St.
SIXTH.....1,035 Anthony Av., Bronx
SEVENTH.....520 West 112th St.
EIGHTH.....103 East 77th St.
NINTH.....Town Hall, 121 West 43d St.
TENTH.....Rev. 171 Macdougal St.
ELEVENTH..2,382 Grand Concourse, Bronx
TWELFTH (Colored)....200 West 135th St.
THIRTEENTH.2,307 Broadway (near 83 St.)
FOURTEENTH.....555 West 161st St.
FIFTEENTH.....139 Dyckman St.
NOTE—Wednesday meetings in Fourth, Sixth, Tenth, Eleventh and Fifteenth Churches, 8:15 P. M.; Wednesday meeting, Ninth Church, 1 P. M.; Seventh Church, second Sunday service, 4:30 P. M.
The Sunday morning service is radiocast at 11 A. M. each week through station WMCA.
The public is cordially invited.

CHRISTIAN SCIENCE PARENT CHURCH.
NEW YORK BRANCH 1.
SUNDAY 11 A. M.
EAST ROOM, HOTEL McALPIN.
READING ROOM, 475 FIFTH AVENUE.

CHRISTIAN SCIENCE LIBERALS,
Pythian Temple, 135 West 70th St.
Sundays, 11 A. M.

Community Church

THE COMMUNITY CHURCH,
Park Av. at 34th St.
11 A. M.—ALEXANDER WOOLLCOTT, "Saints Alive."
5:15 P. M.—Arthur Guiterman will read from his own poems.
8 P. M.—Symposium: "Unemployment in America." Speakers: Paul U. Kellogg, Beulah Amidon and A. J. Muste.

Congregational

BROADWAY TABERNACLE CHURCH,
BROADWAY and 56TH ST.
Ministers { Dr. Charles E. Jefferson, / Rev. Russell J. Clinchy.
Dr. Jefferson at 11 A. M. and 8 P. M.

MANHATTAN CHURCH,
Meeting at PYTHIAN TEMPLE,
135 West 70th St. (near B'way).
11 A. M.—Rev. EDWARD H. EMETT, D.D.
"The True Nature of Man."
Vested Chorus Choir.

Disciples of Christ
(Christian)

CENTRAL CHRISTIAN.
142 West 81st St.
REV. FINIS IDLEMAN, D. D., Pastor.
11 A. M.—Sermon by Dr. Idleman.
7 P. M.—Young People's Club.

Divine Science

CHURCH OF THE TRUTH.
Rev. ALBERT C. GRIER, Pastor.
11 West 42d St.
11 A. M.—"Religion Without a Superstition."
8 P. M.—Gladys Grier.
"The Next Step in Human Progress."
Services every noon, and Wednesday, 8:15.

Ethical Movement

SOCIETY OF ETHICAL CULTURE,
Central Park West and 64th Street.
Sunday, February 10th.
11 A. M.—Dr. Henry Neumann, "What Stays When Morals Change?"
8 P. M.—Mr. Alfred W. Martin, "The Seventeen Types of Literature in the Bible."
Visitors cordially invited.

French Church

EGLISE du SAINT-ESPRIT.
20 East 90th St.
Dr. J. A. Maynard, Pasteur.
Culte et sermon a 11 heures.

Interdenominational

THE UNION THEOLOGICAL SEMINARY,
Service in the Chapel, Claremont Avenue, between 120th and 122d Streets, at 11 o'clock.
Preacher—The Rev. Professor JAMES MOFFATT, D. D., of Union Theological Seminary.

UNION THEOLOGICAL SEMINARY,
Broadway at 120th Street.
Organ Recital by Dr. CLARENCE DICKINSON, assisted by John Barclay, baritone, the Prince Mohiuudin, player on the Oude, the Ukrainian Children's Choir and the Bruce Campbell Singers, Tuesday, Feb. 12, at 4 o'clock. Open to the public.

BAHAI CENTRE.
119 West 57th St., 6th Floor
Sunday, Feb. 10, 4 P. M.

MRS. M. B. MOORE,
"The Supreme Flight."

8 P. M.—MRS. MARY HANFORD FORD, "How to Know the Future Life."

TUESDAY, 8:15 P. M.
MRS. MARY HANFORD FORD,
"The Language of the Future."

GOSPEL TABERNACLE.
8th Av. at 44th St.
Rev. A. B. Simpson, Founder.
11 A. M.—REV. NORMAN W. D. DAVIS.
7:45 P. M.—REV. DAVID MASON.

CHURCH OF THE STRANGERS,
309 West 57th Street.
Rev. PAUL M. SPENCER, Pastor.
Services at 11 A. M. and 8 P. M.

Jewish

TEMPLE EMANU-EL,
76th St. and 5th Av.
Services { Friday evening, 5:30 o'clock. / Saturday morning, 10:30 o'clock.
Sermon by DR. ENELOW.
Subject: "An Inquiry Into Some Present-Day Assertions About Religion."

Sunday morning, 11 sharp.
DR. KRASS will preach.
Subject: "Whither Mankind?—A Panorama of Civilization," touching on Professor Beard's recent book.
ALL ARE WELCOME!

CENTRAL SYNAGOGUE,
55th St. and Lexington Av.
RABBI JONAH B. WISE

This morning at 10:30
RABBI B. A. TINTNER
of Unity Synagogue will speak on
"A Great Liberator."
A cordial invitation is extended to all.

Jewish

FREE SYNAGOGUE
CARNEGIE HALL, 7th Av. and 57th St.
DR. WISE will preach.
See Other Advertisement on This Page.

JEWISH SCIENCE,
RABBI MORRIS LICHTENSTEIN,
Leader and Founder.
AUTHORIZED JEWISH SCIENCE Services:
SUNDAY, 11 A. M., at 100 West 55th St.
AUDITORIUM, TRUE SISTERS' BUILDING
"THE WILL TO BE WELL."
Friday, 8:15 P. M.—"NEW LIFE."
PUBLIC CORDIALLY WELCOME.

CENTRE OF JEWISH SCIENCE.
Rabbi CLIFTON HARBY LEVY, Lecturer.
HOTEL WHITEHALL, Broadway at 100th.
Sunday at 11, "WE MUST FIND GOD."
Wednesday at 8, "Attaining Prayer-Power."
Spiritual help and healing cooperating with physicians as accepted by the rabbis.

Lutheran

ADVENT, Broadway and 93d St.
11 and 8, Dr. Steimle; 6, Twilight Hour.

ST. JAMES'S,
Madison Av. at 72d St.
11 A. M.—Rev. WM. P. SUNDAY; Ph. D. "Today's Challenge."

HOLY TRINITY,
Central Park West at 65th St.
11 A. M.—DR. PAUL SCHERER, "The Power of Faith."

Methodist Episcopal

CHELSEA, 178th St., W. of Broadway.
11—"Why a Weak Church?" Dr. Reisner.
7:30—Captain Hawk—Cross Country Flier.

GRACE METHODIST, WEST 104TH ST.
Rev. John L. Davis, D. D., Minister.
11 A. M.—"Every Man a Philosopher."
8 P. M.—"The Reversal of Human Judgment."

OLD JOHN ST. (Org. 1766), 44 John St.
FRANCIS B. UPHAM, D. D., Minister.
11 A. M. Sunday. Each Weekday, 1 P. M.

MADISON AVENUE,
Sixtieth Street.
Rev. Ralph W. Sockman, Ph.D., D.D.
Rev. John A. Wollenweber, M.A., B.D.
Dr. SOCKMAN at 11 A. M. and 8 P. M.
11 A. M.—"Beyond Our Means."
8 P. M.—Recent Books and Religion (series)
V. Benet: "John Brown's Body."
Negro Spirituals. Morgan College Quartet.
9:45 A. M.—Graded Church School.
6 P. M.—Informal Tea. 7—Epworth League.

METROPOLITAN TEMPLE,
7th Av. and 14th St.
Rev. Dr. Wallace MacMullen, Pastor.
Services at Greenwich Presbyterian Church, West 13th St., near 7th Av.
Dr. MacMullen preaches 11 A. M. & 8 P. M.
9:45 A. M.—Church School.
7:00 P. M.—Fellowship League.

ST. ANDREW'S,
122 West 76th, between
Columbus and Amsterdam Avs.
JAMES E. FREEMAN, Pastor.
11:00 A. M.—"Jesus Before the High Priest."
8:00 P. M.—"Youth's Choice of an Occupation."
Greta, Maria and Elsa Hilgar, Instrumentalists, known as the "FAMOUS HILGAR TRIO," will be the guest artists at the evening service.
St. Andrew's Double Quartet of Nationally Known Soloists.
Sopranos: Betty Bailey, Margaret Keller.
Contraltos: Grace Divine, Helen Janke.
Tenors: Justin Lawrie, Cyril Pitts.
Basses: George Reardon, Frederic Thomas.
Mrs. EDITH ROBERTS, Organist.
NOTED FOR SUPERB MUSIC AND A CORDIAL WELCOME.

ST. PAUL'S,
West End Av. and 86th St.
Rev. RAYMOND L. FORMAN, D. D., Rev. JOHN K. BENEDICT, D. D., Pastors.
Dr. Forman preaches.
11—Our Preferred Stock.
8—Brains, Limited.
10 A. M.—Church School.

WASHINGTON SQ., 4th St. West of Sq.
Rev. CHARLES R. ROSS, Ph.D., Pastor.
11—"PROGRAM AND POWER."
8—"THE FIRST AMERICAN."

National Bible Institute

NEW YORK'S LARGEST BIBLE CLASS.
Sundays, 4:15 P. M., at the
NATIONAL BIBLE INSTITUTE,
540 West 155th Street.
DR. DON O. SHELTON, President.
"How Christians Can Prevent Discord and Promote Unity."
Also: Questions answered and a great book reviewed.
Mon., 12 noon, Dr. Shelton speaks WMCA, "The Bible in Daily Life."

New Church

CHURCH OF THE NEW JERUSALEM,
Clark St. and Monroe Place, Brooklyn.
(Take West Side Subway to Clark St.)
Rev. E. M. LAWRENCE GOULD, Pastor.
10 A. M. Group Study, Mr. Gould leading.
11.—Service: "Does Mind Heal the Body."

New Thought

THE APPLIED PSYCHOLOGY ASS'N
ANNA C. NOLLE, D.D.
HOTEL McALPIN, COLONIAL ROOM,
Sunday, 11 A. M.
"OVERCOME FEAR AND WORRY"
Healing Meeting. All Welcome.

Presbyterian

THE BRICK CHURCH,
Fifth Av. at 37th St.
Ministers:
WILLIAM PIERSON MERRILL,
JAMES McCLUSKY FARR.
Dr. MERRILL will preach at 11 and 4.
Fri., 12:15—First "NOON HOUR OF MUSIC"
Rossini's "Stabat Mater," Wells, Leslie Gridley Kisselburgh; Clarence Dickinson.
NOON HOUR SERVICE DAILY, 12:30-12:50 (Except Tuesday).

BROADWAY PRESBYTERIAN,
114th St. and Broadway.
Walter Duncan Buchanan, D. D., Minister.
11 A. M.—The Lord's Supper; Sacramental Address by the Pastor.
8 P. M.—Sacred Cantata, "Hora Novissima."

CENTRAL PRESBYTERIAN,
Office, 593 Park Av. Rhinelander 10011.
Ministers:
Rev. Dwight Witherspoon Wylie, D. D.
Rev. Wesley Baker, S. D.
Service 11 A. M. Only.
HOTEL PLAZA,
58th Street at Fifth Avenue.
PREACHER, DR. WYLIE.
Special Music, Quartet and Instruments.
Church School, 9:45 A. M., Hotel Plaza.
Wed., 8 P. M.—Mid-Week Service in the Church Building, 64th St. and Park Av.

FIFTH AVENUE PRESBYTERIAN
Fifth Avenue and Fifty-fifth Street.
Rev. Henry Howard, Litt. D.D.
Ministers { Rev. Minot C. Morgan, D.D. / Rev. Edward W. Hale, M.A.
10:00—Men's Bible Class. Dr. Morgan.
10:00—Women's Bible Class, Col. Sanctuary
11:00—Morning Service. Dr. Howard.
4:00—Organ Recital. Harry Gilbert.
4:30—Afternoon Service. Dr. Morgan.
6:30—Young People's Association.
8:00—PEOPLE'S SERVICE, Dr. Howard.
Wed., 8:15 P.M., Midw'k Service—Dr. Morgan.
12:30-12:50 Daily—Lenten Services.

FIRST PRESBYTERIAN,
5th Av., 11th and 12th Sts.
Ministers { Rev. George Alexander, D. D. / Rev. J. V. Moldenhawer, D. D. / Rev. Phillips P. Elliott.
9:45 A. M.—Church School.
11:00 A. M.—DR. MOLDENHAWER.
8:00 P. M.—MR. ELLIOTT.
Wednesday, 8 P. M., Dr. Moldenhawer lectures on "The Confessions of St. Augustine." First lecture in a series on Great Books of Religion.

OLD FIRST CHURCH
PRESBYTERIAN,
Organized 1666.
Broad near Market, Newark, N. J.
WILLIAM HIRAM FOULKES, Pastor.
Morning service, 11 o'clock.
4 o'clock Sunday Afternoon Community Service—Dr. Robert Russell Wicks, Dean of Princeton University Chapel, preaches.
Evening service 7:45 o'clock.
Dr. Foulkes preaches morning and evening.

FOURTH PRESBYTERIAN CHURCH,
91st St. and West End Av.
DR. BENJAMIN F. FARBER, Minister.
11 A. M.—"Christ—The Man."
8 P. M.—"What Is God Like?"

GREENWICH PRESBYTERIAN CHURCH.
13TH ST. between 6TH and 7TH AVS.
Rev. Edgar Whitaker Work, D. D., Pastor.
Rev. Walter G. Subbe, Assistant.
11 A. M.—DR. WORK preaches. The Communion.
8 P. M.—LINCOLN BIRTHDAY SERVICE.
Short Addresses on Lincoln.
Negro Spirituals by Earle Tuckerman.

MADISON AVENUE PRESBYTERIAN,
Northeast corner 73d St.
Ministers { Rev. George A. Buttrick, D. D. / Rev. William Reymond Jellife.
11:00 A. M.—Dr. Charles F. Wishart.
4:30 P. M.—Rev. Cameron P. Hall.
8:30 P. M.—Dr. Charles F. Wishart.
ALL SEATS FREE AND UNASSIGNED.

NORTH PRESBYTERIAN,
155th St., East of Broadway.
HENRY BURNHAM KIRKLAND,
MINISTER.
11 A. M.—"THE RISBAND OF BLUE."
8 P. M.—"THE LIFE ABUNDANT."

PARK AVENUE PRESBYTERIAN,
Park Av. and 85th St.
ALBERT PARKER FITCH, D. D., Minister.
Roswell P. Barnes, Associate.
11 A.M.—"The Moving Finger Writes."
8 P. M.—"Take Heed That Ye Despise Not."
Dr. Fitch preaches at both services.

Presbyterian

RUTGERS PRESBYTERIAN CHURCH,
73d St. and Broadway.
Rev. DANIEL RUSSELL, D. D., Minister.
11 A. M.—Worship with sermon.
7 P. M.—Strangers' Friendly Hour.
8 P. M.—"MY QUEST."
A Pageant
By Our Young People.

SECOND PRESBYTERIAN CHURCH.
96th St. and Central Park West.
REV. GEORGE J. RUSSELL, Pastor.
Services in the SYMPHONY THEATRE, 95th St. and Broadway, 11 A. M.

WELSH PRESBYTERIAN CHURCH,
505 West 155th St. Ll. Williams, Pastor.
Services 10:30 A. M., 7 P. M.

WEST END PRESBYTERIAN.
Amsterdam Av. at 105th St.
Dr. A. EDWIN KEIGWIN, Pastor.
DR. CHARLES L. GOODELL preaches.
11 A. M.—"The Crowned Christ."
Broadcast over Station WABC.
8 P. M.—"The Withered Hand."

WEST PARK PRESBYTERIAN,
Amsterdam Av. and 86th St.
Rev. ANTHONY H. EVANS, D. D., Pastor.
11 A. M. and 8 P. M.—Dr. Evans preaches.
Evening subject—"Jesus' Revelation of God"

Protestant Episcopal

CATHEDRAL OF ST. JOHN THE DIVINE.
8:00 A. M.—Holy Communion.
9:00 A. M.—Holy Communion (French).
11:00 A. M.—Morning Prayer,
Holy Communion and Sermon.
The Rev. Richard T. Henshaw, B. D., Rector of Christ Church, Rye, N. Y.
4:00 P. M.—Evening Prayer and Sermon.
The Rev. J. H. Randolph Ray, D. D. Rector, Church of the Transfiguration.
ASH WEDNESDAY.
7:00 and 7:30 A. M.—Holy Communion.
10:00 A. M.—Morning Prayer.
11:00 A. M.—Litany, Penitential Office and Sermon.
The Rev. Cranston Brenton, Sacrist.
5:00 P. M.—Evening Prayer and Sermon.
The Rev. W. D. F. Hughes, Precentor.

ALL ANGELS',
West End Av. and 81st St.
Rev. George A. Trowbridge, B. D., Rector.
11 A. M.—Morning Prayer and Sermon by the Rector.
8 P. M.—Evening Service and Sermon
Ash Wednesday, 7:30 A. M.—Holy Communion.
11:45 A. M.—Litany and Holy Communion.
5 P. M.—Evening Prayer.

ASCENSION, 5th Av. and 10th St.
Rev. DONALD B. ALDRICH, D. D., Rector.
9:00 A.M.—Holy Communion.
11—Morning Prayer and Sermon (Rector).
8—Eve. Service of Personal Religion (Rector)
ASH WEDNESDAY.
8:30 A. M.—Holy Communion.
11 A.M.—Holy Communion & Sermon (Rector)
5:15 P. M.—Children's Church (Rector).
8 P.M.—Penitential Office & Address (Rector)
Choir will sing "Stabat Mater."
Daily Prayers—12:10 M. and 5:30 P. M.

CALVARY,
4th Av. and 21st St.
Rev. S. M. SHOEMAKER JR., RECTOR.
8—Holy Communion.
11—Rev. Loring W. Batten, D. D.
8—Service of Lights. Rev. David T. Eaton.

CHRIST CHURCH, Broadway at 71st St.
Rev. John R. Atkinson, Rector.
8 A. M.—Holy Communion.
11 A. M.—Morning Service and Sermon.
8 P. M.—Evening Service & Sermon.
Preacher: Rev. W. H. Williams.

HOLY APOSTLES, 9TH AV. and 28TH ST.
REV. LUCIUS A. EDELBLUTE, Rector.
Services—8 and 11 A. M. and 8 P. M.

Ash Wednesday—9:30 and 10 A. M.; 8 P. M.

CHURCH OF THE EPIPHANY.
Lexington Av. & 35th Street.
8 A. M.—Holy Communion.
11 A. M.—"Cynicism" (Mr. MacLean).
8 P. M.—Anniversary Service for Boy Scouts of Manhattan (Mr. William Owen).

GRACE,
Broadway and 10th St.
The Rev. W. Russell Bowie, D. D., Rector.
8:00 A. M.—Holy Communion.
11:00 A. M.—Morning Prayer and Sermon; The Rector.
8:00 P. M.—Choral Evensong and Sermon; Rev. J. Brett Langstaff.
Noonday Services: Tues. to Fri., 12:30-12:55.
The clergy are now making appointments for confirmation instruction.
ASH WEDNESDAY.
8:00 A. M and 10 A. M.—Holy Communion.
11:00 A. M.—Morning Prayer and Sermon; The Rector.
12:30 P. M.—Noonday Service and Address, Rev. E. Felix Kloman.
5:00 P. M.—Illustrated Lecture on the Holy Land, Rev. J. Brett Langstaff.

CHURCH OF THE HEAVENLY REST and CHAPEL OF THE BELOVED DISCIPLE,
63 East 89th St.
Rev. HENRY DARLINGTON, D. D., Rector.
8 A. M.—Holy Communion, 11 A. M.—Rector.
9:30 A. M.—Church School at 2 East 90th Street.
8 P. M.—Farewell Service in Old Church, Bishop Shipman, Rev. Dr. M.B.Stewart, guests.
Ash Wed.: 7:30 & 11 A. M., 5:15 P. M.
Daily Wed., Th. & Fri, 5:15 P. M. Rector.

CHURCH OF THE HOLY COMMUNION,
Sixth Av. at 20th St.
Never closed, night or day.
11 A. M.—ARCHDEACON DODSHON, Preacher.

ORGAN RECITALS, LYNNWOOD FARNAM.
SATURDAY, 8:15 P. M.
SUNDAY, 2:30 P. M.
MONDAY, 8:15 P. M.

CHURCH OF THE INCARNATION,
Madison Av. and 35th St.
REV. H. P. SILVER, D. D., Rector.
8 and 10 A. M.—HOLY COMMUNION.
11 A. M.—MORNING PRAYER, SERMON by the Rev. L. E. SUNDERLAND, City Mission Society.
4 P. M.—CHORAL EVENSONG. Address by the REV. WALWORTH TYNG.
ASH WEDNESDAY.
8 A. M.—Holy Communion.
10 A. M.—Penitential Office, Holy Communion, Sermon—Rector.
12:20-12:40—Noonday Service.
5 P. M.—Evening Prayer.

Noonday Service, 12:20 to 12:40 daily, except Saturday. Music and address.

CHAPEL OF THE INTERCESSION,
Broadway and 155th St.
The Rev. MILO H. GATES, S. T. D., Vicar.
8, 9, 9:45, 11 A. M.—Morning Prayer and Sermon. Sixtieth Anniversary of Ordination to the Priesthood of the Rev. John Floyd Steen, D. D. Preacher: Dr. Gates.
2 P. M.—Greek Orthodox Sunday School. 4 P. M., Popular Vespers. Soloists: Dorothy Beach Rocca, contralto; F. T. Harrat, recital organist. 5 P. M.—Dr. Gates's Confirmation Conference on "The Distinctive Beliefs of the Episcopal Church." 8 P. M.—Evensong and Sermon. Preacher: the Rev. J. A. McDonald.
ASH WEDNESDAY: Services 7:15, 10 A. M., 4, 8:15 P. M.

CHURCH OF THE RESURRECTION,
74th St. East of Park Av.
Rev. E. RUSSELL BOURNE, Rector.
8 A. M.—Holy Communion.
11. Morning Prayer and Holy Communion.
5 P. M.—Evening Prayer.
ASH WEDNESDAY.
Services 8 A. M. and 11 A. M.
Holy Communion daily at 8 A. M.

HOLYROOD, 179th St., West of Broadway.
Rev'd ARTHUR P. S. HYDE, Rector.
8, 9, 9:30 and 11 A. M.; 8 P. M.
ASH WEDNESDAY, 7, 9:30, 10 and 8.
Fri. 8 P. M. Rev. PAUL GORDON FAVOUR.

ST. AGNES' CHAPEL, Trinity Parish,
92d St., West of Columbus Av.
Rev. W. W. BELLINGER, D.D., Vicar.
7:30 and 9—Holy Communion.
10:00—Men's Bible Class. Morning Prayer.
11:00—Morning Service. Sermon.
2:45—Sunday School. Missionary Service.
4:00—Evening Prayer. Brief Address.
ASH WEDNESDAY.
6:45, 7:30, 9, 10, 11; 5, 8:15.

ST. ANDREW'S, 5th Av. and 127th St.
Services 8, 11 A. M., 8 P. M.
Rev. A. E. RIBOURG, D. D., Rector.
Ash Wednesday, Service, 8:15 P. M.

ST. BARTHOLOMEW'S CHURCH,
Park Av. at 51st St.
ROBERT NORWOOD, Rector.
8 A. M.—Holy Communion.
11 A. M.—Morning Prayer and Sermon.
Dr. Norwood will preach.
4 P. M.—Evensong and Address.
Anthem: "Hail, Gladdening Light."—Martin.
Dr. Norwood will preach.

ASH WEDNESDAY.
8 A. M.—Holy Communion.
11 A. M.—Morning Prayer and Sermon.
Dr. Norwood will preach.

Thursday Holy Communion 10:30 A. M.
Daily Lenten Service 12:15 P. M.

ST. CLEMENT'S, 423 West 46th St.
REV. THOMAS A. SPARKS, Rector.
Services—8, 11 A. M. and 8 P. M.
Ash Wed., 7, 9 (sung)—Holy Communion; 10:30—Morning Prayer; 8 P. M.—Sermon.

ST GEORGE'S CHURCH,
Stuyvesant Square.
16th St., East of 3d Av.
Dr. KARL REILAND, Rector.
8 A. M.—Holy Communion.
11 A. M.—Morning Prayer and Address.
Preacher—Archdeacon B. M

MISS M. KERNOCHAN BRIDE AT HER HOME

Daughter of J. Frederic Kernochan Is Quietly Married to Courtland Smith.

HELEN E. SANBORN WEDS

Married to Blount Ralls in St. Bartholomew's Chapel—Other Nuptials.

Miss Mary S. Kernochan, younger daughter of J. Frederic Kernochan of 907 Fifth Avenue, and the late Mrs. Kernochan, was married to Courtland Smith of this city yesterday afternoon at the home of her father. Members of the two families only witnessed the ceremony, which was performed by the Rev. Dr. John Lovejoy Elliott. Both the bride and bridegroom dispensed with attendants.

Mr. Smith and his bride after their wedding trip will live in New York. She is the sister of Miss Eweretta Kernochan and Chief Justice Frederic Kernochan of the Court of Special Sessions. Mr. Smith is a son of Orlando J. Smith of this city. This is his second marriage; his first, to the former Miss Elinor Cary, ended in a divorce last month in Mexico.

It was said yesterday at the office of Arturo del Toro, 36 Park Avenue, that Mrs. Elinor Cary Smith received her decree of divorce from the court of Sonora, Mexico, last week, and that she had personally signed the petition in Sonora during a two days' visit a fortnight ago, as the Sonora law requires no residence.

She was married to Mr. Smith in Buffalo, and they have three children, Evelyn, 15; Orlando J., 14, and Archibald B. Smith, 11.

Bancroft—Crecelius.

Miss Ethyl Crecelius, daughter of Mr. and Mrs. Henry Robert Crecelius of Detroit, Mich., was married to James A. Bancroft, son of Mr. and Mrs. George R. Bancroft of Flushing, L. I., yesterday afternoon in the Church of the Transfiguration. The ceremony was performed by the Rev. B. A. E. McLaughlin. Immediately afterward the couple left for a wedding trip to Washington.

Ralls—Sanborn.

The marriage of Miss Helen Elizabeth Sanborn, daughter of Mrs. Oren C. Sanborn of Boston, and the late Mr. Sanborn, to Blount Ralls of New York and Mexico City, son of the late Mr. and Mrs. Oscar Black Ralls of Gadsden, Ala., took place yesterday afternoon in the chapel of St. Bartholomew's Church. The rector, the Rev. Dr. Robert Norwood, performed the ceremony. The bride was given in marriage by her brother, John A. Sanborn. She wore a gown of ivory-colored satin embellished with duchesse lace, and a veil of tulle. Her bouquet was of lilies of the valley.

Mrs. Theodore Sill of Summit, N. J., was the bride's only attendant.

Lieut. Commander Byron B. Ralston, U. S. N., retired, was best man. The ushers were Jerome S. Hess, Royce Spring, William A. Brockwell and Granville Brumbaugh.

The ceremony was followed by a reception in the Crystal Room of the Ritz-Carlton.

Mr. Ralls and his bride sailed last night on thhe Majestic. They will live in Mexico City. She is a granddaughter of the late James S. Sanborn of Boston.

Parsons—Sturges.

Special to The New York Times.

SCARBOROUGH, N. Y., Feb. 8.—The wedding of Miss Margaret Sturges, daughter of Mr. and Mrs. Thomas T. Sturges Jr. of Scarborough, to Truxton Homans Parsons, son of Mr. and Mrs. Samuel Parsons of Englewood, N. J., took place this afternoon at 4:30 in St. Mary's Church, Scarborough. The Rev. Charles Warren Baldwin, rector of the church, performed the ceremony.

A reception followed at the home of the bride's parents. Miss Isabelle Rathborne was the maid of honor and the bride's only attendant. Joseph Parsons, brother of the bridegroom, was the best man. The ushers included W. Duncan MacFarlane, Harry W. Dwight, W. Wilson Durant and K. Sturges, brother of the bride.

Following their wedding trip the couple will reside in Morsemere, N. J.

Scheneck—Hulme.

Special to The New York Times.

PHILADELPHIA, Pa., Feb. 8.—Miss Mary Wills Hulme, daughter of Mr. and Mrs. Thomas W. Hulme, of St. Davids, became the bride of Courtlandt K. Scheneck, son of Joseph H. Scheneck Jr. of Wynnewood, at a ceremony in St. Mary's Church at Wayne today. The Rev. Henry Mitchell, rector of the church, officiated.

Miss Katherine Hulme, sister of the bride, was maid of honor and the bridesmaids included Mrs. Frank T. Lloyd Jr., another sister of the bride, Mrs. John E. Eddy, Mrs. John J. Mitchell, 3d, Miss Elizabeth Hatch, and Miss Mary Scheneck, sister of the bridegroom.

A Son to Mrs. H. C. Wallace 2d.

A son was born yesterday to Mr. and Mrs. Hugh Campbell Wallace, 2d, of 45 East Eighty-fifth Street, at Miss Lippincott's Sanitarium. The child will be called Peter de Lancey for an ancestor of his mother who is the former Miss Gertrude de Lancey Watts, daughter of Mrs. W. Rice Morgan and the late Dr. Robert Watts, Jr. The Colonial Governors of Massachusetts, Maryland and Virginia are also ancestors of the child, also Isaac Shelby, first Governor of the State of Kentucky.

A Son to Mrs. W. G. Chisolm.

A son was born to Mr. and Mrs. William Garnett Chisolm of 441 East Eighty-fourth Street recently at Miss Lippincott's Sanitorium. Mrs. Chisolm before her marriage was Miss Ruth Anderton, daughter of Mrs. William B. Anderton and the late Dr. Anderton. The child will be named Lawrence Washington, after a paternal ancestor.

Francis C. Lea Have a Daughter.

A daughter was born to Mr. and Mrs. Francis C. Lea of Philadelphia on Thursday at the Harkness Pavilion of the Medical Centre in this city. Mrs. Lea is the former Miss Noel Chatillon, daughter of Mr. and Mrs. George Edmund Chatillon of 12 East Ninety-second Street.

KETTLEDRUM AIDS HOME.

St. Valentine's Affair Benefits the Samaritan Building Fund.

The annual St. Valentine's Kettledrum in aid of the Samaritan Home for the Aged was held throughout yesterday afternoon in the grand ballroom suite of the Hotel Plaza. The proceeds from the entertainment will aid the yearly budget of the home, for which new quarters are being constructed.

Features of the afternoon were a bridge tournament in an adjoining room, the sale of toys, wearing apparel for children, confectionery and specialty dances by the Carter-Waddell Dancers. Added to the latter group were several members of the Junior League, including the Misses Gwendolyn Lewis, Marie, Friede, Julie and Bertha Smidt and Sallie Hudson. In another room there was general dancing.

Among those who had taken tables for bridge were Mrs. Charles B. Alexander, Mrs. Henry Morgan Tilford, Mrs. Nicholas F. Brady, Mrs. Henry Scott Rokenbaugh, Miss Annie Burr Jennings, Mrs. Winfield Scott, Mrs. Juan M. Ceballos, Mrs. Albert Jaeckel, Mrs. Herbert Dyott, Mrs. Archibald Douglas, Mrs. Hugh Auchincloss, Mrs. James W. Lee, Mrs. Justus Ruperti, Mrs. Charles Steele, Mrs. Gustav E. Kissel and Miss Louisa Barnard. Some of those who were in charge of various booths and tables for the sale were Mrs. Howland Davis, Mrs. Francis Smyth, Mrs. Effingham Lawrence, Mrs. Francis Huntington, Mrs. Jarvis Cromwell, Mrs. Edward Spencer, Mrs. W. Kintzing Post, Mrs. Alfred Wagstaff, Mrs. Lewis Gouverneur Morris, Mrs. Carrington Arnold, Mrs. John A. Reynolds, Mrs. George Hopkins and Mrs. Howard Carroll.

DINNERS PRECEDE DANCE.

Many Entertain Before Second of Friday Assemblies.

The second for this season of the Friday Assemblies took place last night at the Ritz-Carlton. Mrs. George Craig Ludlow and Miss Beatrice Gawtry received the guests, who had come on from many dinners in advance of the dance.

One of the largest dinners was that given by Mr. and Mrs. Stuart C. Edmonds at their home, 55 East Sixty-fifth Street. Their guests included Mr. and Mrs. Grayson M-P. Murphy, Mr. and Mrs. James Russell Lowell, Mr. and Mrs. Oliver H. Coolidge, Dr. and Mrs. George Craig Ludlow, the Misses Amey Denny, Elaine Ulman, Paula Murray, Beatrice Gawtry and Helene Edmonds; Paul Munroe, Thomas Denny Jr., John C. Newington, Reginald V. Hiscoe, Dean Richmond, A. Barclay Ulman and George L. Batchelder Jr.

Other dinners were given by Mr. and Mrs. J. Stewart Barney, Miss Mary L. Todd and Lucian Walker.

The next and last dance will be held on April 5.

WORLD WAR AMPS DANCE.

Veterans Hold Annual Frolic in Affair at Plaza.

The United States World War Amps, an association of veterans each of whom lost a member in the war, held its fourth annual dance last night at the Plaza. At midnight there was a Frolic, in which Will Rogers, Ethel Barrymore and others entertained on a professional program.

Mrs. Lee M. Hurd is president and Mrs. William Gordon Lyle is vice president of the foundation which looks after the maintenance of the Amps' club rooms at 244 Lexington Avenue.

Among those present last night were Major Gen. Hanson E. Ely, commandant of the Second Corps Area; Rear Admiral Louis R. de Steiguer, commandant of the Brooklyn Navy Yard; Rear Admiral Charles P. Plunkett, Major Gen. Charles P. Summerall and the Consuls General of France, Italy, Great Britain, Belgium and Germany.

D. WOODWARD TO MARRY.

Owner of Airport at Leroy to Wed Miss Murray Woodward.

Special to The New York Times.

ROCHESTER, N. Y., Feb. 8.—The engagement of Donald Woodward of Leroy, owner of the Donald Woodward Airport and The Friendship, Amelia Earhart's plane, to Miss Murray Woodward, daughter of Mr. and Mrs. Roland B. Woodward of Rochester, was announced today. Though bearing the same name, they are not related. He is the brother of Frank J. Woodward and Ernest Woodward.

Mr. Woodward is a brother of Orator Francis Woodward, who on Jan. 22 took into his custody his two children, Ruth and Orator Francis Jr., as they were leaving a private school in Paris. A divorce action, filed this month in Rockland County, is now pending between Mr. Woodward and his wife, Mrs. Persis E. Woodward.

Amelung-Kent Wedding Plans.

The marriage of Miss Marion Weild Kent, daughter of Mr. and Mrs. Robert Thurston Kent of Utica, N. Y., formerly of Montclair, N. J., to Charles Frederick Amelung, son of Mr. and Mrs. Charles H. Amelung of Bloomfield, N. J., will take place on the night of Feb. 25 at the home of Miss Kent's uncle and aunt, Mr. and Mrs. George Howard, 101 West Fifty-fifth Street.

Miss Kent will be attended by Mrs. E. Robert Gilfeather of Washington, D. C., and Miss Anne Batcheider of Newburyport, Mass. Arthur L. Amelung will be best man for his brother.

Mrs. F. T. Ackerman Hostess.

Mrs. Frederick T. Ackerman gave a dinner party at the Club Plaza last night, followed by dancing and supper. Her guests included the Misses Betty Coe, Maud Tilton, Celia Robinson, Ruth Robinson, Gertrude Drummond, Harriet Page, Eleanor Heystradt, Anne Davro, Jane Murtagh, Donita Ferguson, Margaret Bostwick and Elizabeth Ackerman. Also Henry Putnam, Philip Putnam, Gifford Mabie, Frank Newton, Dolan Gray, Townsend Phillips, Victor Davis, Peter Schladerminnt, Christopher Lawrence, Edward Laughlin, Joseph Murtagh, Perry Ruston, John Drummond and Adrian Warner.

Miss Daingerfield a Hostess.

Miss Margaret Daingerfield, daughter of Mr. and Mrs. Algernon Daingerfield, gave a theatre party last night, taking her guests to the performance of "Holiday." After the play the party went to the Embassy Club for supper and dancing. Among the guests were the Misses Alice de Peyster, Alexandra D. Gardiner, Cornelia Prime and Cornelia Kip; Nicholas Cameron, Atherton Foster, H. Mayo Harris, David Lomasney, Charles Donville and John B. Olmstead.

DOROTHY STEVENS ENGAGED TO MARRY

Daughter of Mrs. R. Stevens of Castle Point, Hoboken, to Wed M. C. Fleming Jr.

MISS ALEXANDER'S TROTH

Debutante of This Winter to Marry Roswell C. Dunn of Baltimore —Other Engagements.

Mrs. Richard Stevens of the Manor House, Castle Point, Hoboken, N. J., has announced the engagement of her youngest daughter, Miss Dorothy Stevens, to Matthew Corry Fleming Jr., elder son of Mr. and Mrs. Matthew C. Fleming of 1,060 Fifth Avenue. The engagement is of wide interest owing to the prominence of the Stevens family. Miss Stevens through both her father and mother is a lineal descendant of Richard Stevens of England, whose son, John Stevens, came to America in 1699 and was one of the original settlers in New Jersey to receive a grant of land from Queen Anne.

Miss Stevens is a great-great-granddaughter of the inventor, Colonel John Stevens, whose country estate was Castle Point, Hoboken, where for generations members of the family have lived. The paternal grandfather of Miss Stevens, the late Edwin A. Stevens, founded the Stevens Institute of Technology, which now controls nearly all of the Stevens property in Hoboken. Her father, Richard Stevens, who was a sportsman and philanthropist, died at the family homestead, Castle Point, in 1919. He was president of the Hoboken Land and Improvement Company, which represents the Stevens estate, and a trustee of the Church of the Holy Innocents, which was built by his mother. The late Mr. Stevens held several tennis championships and for a time he was treasurer of the United States Lawn Tennis Association.

The father and mother of Miss Stevens were first cousins. Since the death of her father, Miss Stevens and her mother have spent much time on the Continent of Europe and in England, but they now are at the St. Regis. Miss Stevens was educated here and in Europe and has been presented at one of the courts at Buckingham Palace.

Mr. Fleming was graduated from Princeton with the class of 1921 and while at that university was a member of the Ivy and the Right Wing Clubs and rowed in the varsity crew. During the World War Mr. Fleming was in the air force and served in Texas and California. His mother is the former Miss Angeline Wilson, daughter of the late Moses F. Wilson, who was graduated from Princeton with the class of 1864. He was a prominent lawyer in Cincinnati and judge of the Court of Common Pleas. Mr. Fleming's father is a life trustee of Princeton and was graduated from that university with the class of 1886. Mr. Fleming is with the architectural firm of Henry Corse.

The wedding will take place in March.

Alexander—Dunn.

Mr. and Mrs. William F. Alexander of 1,175 Park Avenue have announced the engagement of their elder daughter, Miss Emily Read Alexander, to Roswell Colt Dunn, youngest son of Mrs. C. Irwin Dunn of Baltimore and the late Mr. Dunn. Miss Alexander was introduced to society this Winter in Baltimore at the first Bachelors Cotillon. For many years the Alexander family has been associated with society in Maryland and Virginia, only recently coming to New York.

Mr. Dunn was graduated from Princeton University with the class of 1927. He has two brothers, C. Irwin and Edward K. Dunn.

Dunstan—Baker.

Mr. and Mrs. James S. Dunstan of Brightside, Lawrence, L. I., have announced the engagement of their eldest daughter, Miss Alice Louise Dunstan, to Harland Felch Baker of this city. Miss Dunstan was graduate from Miss Madeira's School in Washington, D. C., and from Vassar College with the class of 1927.

Mr. Baker was graduated from Phillips Exeter Academy and from Princeton University with the class of 1922. While at that university he was a member of the Cottage Club.

Wykes—Bowles.

Mr. and Mrs. Henry Moore Wykes of 21 East Ninetieth Street have announced the engagement of their elder daughter, Miss Inez Geraldine Wykes, to Donald Henderson Bowles, son of Mrs. Ralph Hartt Bowles of this city and the late Mr. Bowles. Miss Wykes attended the Veltin and Lenox Schools in this city and also the Finch School in Versailles, France.

Mr. Bowles was graduated from Phillips Exeter Academy with the class of 1923 and four years later from Harvard University. He is a member of the Hasty Pudding, D. K. E., Institute of 1770, Phoenix and the Harvard Club of this city.

Debutantes on Dance Committee.

Débutantes of the season form a special reception committee for the supper dance which will be held tonight at the Club Plaza. One of the features of the event will be a dancing contest for which several awards have been offered. There also will be songs by Don Howard. The débutante committee includes the Misses Cornelia Prime, Katherine Holmes, Marjorie Koster, Happy Shannon, Cornelia Kip, Janet Beach, Emma Cuddihy, Frances Potter, Elsa von Gontard, Catharine Fish and Cornelia Kelley. Among the members of the floor committee are Robert Hattersley, Francis Twing, Philip Reed, John Langhorn, Edward Douglas, Morgan Henry, Charles Donville, Bradford Magill and Newbury Murray.

The Virginians Dance at Plaza.

The annual supper dance of the Virginians, an organization of natives of that State now residing in this city, was held last night in the small ballroom of the Plaza. F. Graham Cootes headed the dance committee and was assisted by Walter G. Dunnington and J. E. B. Stuart Jr. A large group of women acted as patronesses. Norborne P. Gatling is governor of the society, the other officers of which are Dr. Fielding Lewis Taylor, John S. Chapman Jr., William D. Buckner and the Rev. Dr. W. Russell Bowie.

Luise Sowa Dies at 103.

HAMBURG, Germany, Feb. 8 (AP).—Hamburg's oldest inhabitant, the widowed Luise Sowa, died today at the age of 103. She voted at the last municipal election.

DINNER DANCES LURE PALM BEACH COLONY

Oasis Club, Colony Club and Homes Scenes of Congenial Dancing Parties.

ONE GROUP GOES TO MIAMI

Garden Club Hears Dr. Fairchild, Plant Expert—Whalen a Dinner Guest.

Special to The New York Times.

PALM BEACH, Fla., Feb. 8.—At the Oasis Club dinner dance this evening the Misses Ann and Carolyn Storrs entertained Mr. and Mrs. Ernest H. Rice, Mr. and Mrs. Harold Taylor, Mrs. Eugene Meenan, Mrs. Alice de Prorok, the Misses Hazel Nichols, Ruth Jones and Mary Kenny, and Edward Reeves, Frank Burke, Charles Quinn, William Norris, Clyford Trevor, Richard Diebold and Angus MacIntosh.

Harry Roy, host of the evening at the club, had as his guests Mr. and Mrs. Richard P. Worrall, Mrs. Hugh McLennan, Mrs. Sally B. Bullard, Miss Lassie Honeyman, Colonel Allen Miller, William Erbe and Dr. Schlesinger.

Mr. and Mrs. Stuart G. Rosson entertained their niece, Miss Ruth Barrett, and Mr. and Mrs. J. W. Galloway. Mr. and Mrs. Benjamin L. Winchell entertained Mr. and Mrs. Warren S. Crane and Mr. and Mrs. J. Terry West. Minturn Post Collins had a number of guests and Mr. and Mrs. Thomas Richard Cowell had a party of eight.

At the Colony Club this evening Julius W. Noyes and Thomas F. Fowler, guests of Mr. and Mrs. Jay F. Carlisle at their home, gave a dinner for their host and hostess. Their guests also included Major and Mrs. Barclay H. Warburton, Mr. and Mrs. Hunter S. Marston, Mr. and Mrs. C. Egerton Warburton, Mr. and Mrs. Milton Holden, Mr. and Mrs. Douglas W. Paige, Mrs. Sherman MacCollum, Mr. and Mrs. Harold Talbott Jr., Mr. and Mrs. Warner Lav Jones, Mr. and Mrs. Charles M. Amory, Mrs. Edwina E. Wetherill, Mr. and Mrs. George Sloane, Miss Eleanor Chase, Miss Marjorie Oelrichs, Miss Mary Brown Warburton, Thomas Princderville, Grover A. Whalen, Edward S. Moore, Frank Crocker, Harold Idelberger and William J. Hyde.

Mr. and Mrs. Harold E. Talbott Jr. of New York are guests of Mr. and Mrs. Warner Lav Jones at Casa Giravento.

Mr. and Mrs. Ogden Reid of New York have arrived at Otto Kahn's residence, Villa Oheka.

Mr. and Mrs. Condé Nast, who have arrived from Nassau and are at the Breakers Hotel, were dinner guests tonight of Mr. and Mrs. Harrison Williams, who gave a dinner danace last night at their residence, Casa Amado.

Davis Honored at Managua Dinner.

By Tropical Radio to The New York Times.

MANAGUA, Nicaragua, Feb. 8.—Roy T. Davis, American Minister to Costa Rica, was the guest of honor at a dinner last night given by Minister Charles C. Eberhardt. President Moncada, Vice President Enoc Aguado, Cordero Reyes, Minister of Foreign Affairs; High Commissioner Irving A. Lindberg, Admiral David F. Sellers, Brig. Gen. Logal Feland, Captain Neil McDonnell of the Marine Corps and W. J. McCafferty, secretary of the legation, were present.

HIT GARMENT STANDARD.

Chain and Group Buyers Are Charged With Penalizing Labor.

Dr. Lindsay Rogers, director of the Bureau of Business Research of the Industrial Council of Cloak, Suit and Skirt Manufacturers, Inc., in a statement yesterday agreed with President Benjamin Schlesinger of the International Ladies' Garment Workers' Union that the activities of chain stores and group buyers were in a large measure responsible for the collapse of labor standards in the ready-to-wear industry. Mr. Schlesinger's views on the return of the sweat-shop system in the cloak industry was published in The Times Wednesday.

"Members of the Industrial Council, which comprises the organized 'inside shop' manufacturers," said Dr. Rogers, "have been striving zealously to maintain the best possible conditions of employment in the face of what amounts to the organized effort on the part of certain retail bodies to compel them to pursue a less commendable course. I refer to the demands of trade groups for price concessions which manufacturers cannot grant unless they are willing to penalize labor.

"The members of the Industrial group have been compelled to compete with those manufacturers who have capitalized the weakness of the labor organization by conducting their plants under conditions that are nothing short of disgraceful. It is unfortunate that such a situation should be used by retail groups as a lever for compelling the more conscientious manufacturers to price their product at levels which would necessitate the lowering of labor standards in a marked degree. We are not asking that the merchandise made by Industrial Council members be purchased for more than its true market worth; we are simply urging that superior workmanship be accorded its due recognition."

DR. BUTLER GIVES DINNER.

Entertains for Dr. A. S. Lindsay, Master of Balliol.

Dr. and Mrs. Nicholas Murray Butler gave a dinner last night at 60 Morningside Drive for Dr. A. D. Lindsay, Master of Balliol College, Oxford.

The other guests included the Rev. Dr. and Mrs. Caleb R. Stetson, Mr. and Mrs. H. Hobart Porter, Mr. and Mrs. John Corbin, Mr. and Mrs. Walter Rosen, Judge and Mrs. Franklin C. Hoyt, Lady Lister-Kaye, Mrs. Cadwalader Jones, Mrs. Frederick W. Whitridge, Mrs. Barrington Moore, Miss Sarah Schuyler Butler, Count Sforza, M. Paul Morand, Colonel Arthur McGrath of the British Military Intelligence Service; Carl F. Ahlstrom, George W. Breck and Harold G. Henderson.

U. OF C. OFFERS INSURANCE.

Group Benefits Totaling $3,566,000 Planned for University Force.

Special to The New York Times.

CHICAGO, Feb. 8.—Group insurance totaling $3,566,000 was offered today by the University of Chicago to its faculty members, officers of administration and employes. The university will bear more than half the cost of the premiums for all who participate.

For faculty members the insurance will supplement the retiring allowances, and for all non-academic employes it will displace a death benefit system.

The insurance will be issued by the Prudential Insurance Company of America.

Social Notes in New York and Elsewhere

NEW YORK.

The marriage of Miss Katherine van Heukelom, daughter of Mr. and Mrs. Henri van Heukelom of this city and Paris, to the Hon. Charles Winn of London will take place this afternoon in the Church of the Etoile in the Avenue of the Grande Armée, Paris. A large reception will follow at the home of the bride's parents, 52 Rue de Bassano.

Mr. and Mrs. Michael M. van Beuren have sailed via Panama for a two months' trip to California. Their son, Archbold van Beuren is in Pinehurst, N. C., visiting the family of his fiancée, Miss Margaret Plumer Ziegler.

Miss Annie M. Petrasch, daughter of Mrs. Carl Schurz Petrasch, will be married to Kintzing Blyth Emmons today in the chapel of the Fifth Avenue Presbyterian Church. A wedding breakfast for members of the two families and the bridal party will follow at the home of Mrs. Petrasch, 863 Park Avenue.

Mr. and Mrs. Willard Vinton King are on a three months' trip through countries of South America.

The second for this season of the Knickerbocker Assemblies will be held tonight at the Ritz-Carlton. Dinners in advance of it will be given by Mr. and Mrs. James Lees Laidlaw and Mr. and Mrs. William Jay Schieffelin.

Miss Claire Birge sailed on the President Wilson for Greece on her way to Constantinople where she will be at the American Embassy for several weeks.

Mr. and Mrs. Edmund C. Lynch of 570 Park Avenue have gone to New Orleans to attend the Mardi Gras festival.

Commander Louis Sable, Naval Attaché of the French Embassy, and Mme. Sable, are returning on the Caronia today from Havana and will be at the Ritz Tower.

Sir Gilbert Parker of London will go tomorrow to visit Mr. and Mrs. Joseph Hamblen Sears at The Other House, their country place in Oyster Bay.

Mr. and Mrs. Edward T. Cockcroft left the Savoy-Plaza yesterday for Sea Island Beach, Ga.

Mr. and Mrs. C. Shelby Carter have gone to Wellesley, Mass., to visit Mr. and Mrs. Paul D. Rust, Jr., and to attend the marriage of Miss Helen Stuart Rust to Francis Willing La Farge of this city, which takes place today in Boston.

Mr. and Mrs. Julien Ortiz gave a luncheon yesterday at the Ambassador for the Grand Duke Alexander of Russia.

Mrs. Charles Playford of Baltimore is visiting Mr. and Mrs. Walton Livingston Oakley at 21 East Ninetieth Street.

Mrs. Frank D. Tuttle has left the Barclay for Santa Barbara to remain until the Spring.

Mrs. Skeffington S. Norton gave a luncheon yesterday at the Marguery. Her guests included Mrs. J. Allen Townsend, Mrs. Selden Bacon, Mrs. Sidney A. Mitchell, Mrs. Walter Scott, Mrs. Robert H. Simpson and Mrs. Philip G. Gossler.

Mr. and Mrs. Cortlandt E. Taylor have left the Sherry-Netherland to pass several weeks at the Bon Air Vanderbilt, Augusta, Ga.

Mrs. Charles Todd Carter is visiting Mrs. Omer Villiere in New Orleans where she went for the Mardi Gras festival.

Mr. and Mrs. Irving E. Burdick of 825 Fifth Avenue are in Miami Beach, Fla.

Mrs. Roland G. Monroe of 953 Fifth Avenue will give a luncheon on Feb. 14 at the Plaza for Miss Marjorie Coe, daughter of Mr. and Mrs. E. Holloway Coe.

Rear Admiral Julian L. Latimer, U. S. N., is at the Waldorf-Astoria from Philadelphia.

WESTCHESTER.

Mrs. Grant Small of Tarrytown was hostess to the Thursday Club of Irvington.

Mrs. Earle Krows of Hastings was hostess to the last of the pre-Lenten bridges for the benefit of the Parish Aid Society of Grace Episcopal Church, Hastings, yesterday.

The Little Gardens Club of Tarrytown was entertained by Mrs. Charles Todd Newberry at her home. Dr. George M. Reed was the speaker.

Mrs. E. B. Ayman and Mrs. William A. Drisler of Bronxville gave a large luncheon and bridge yesterday at the Bronxville Women's Club for Mrs. Russell Robinson Sloan.

Miss Frances Hawkins of Bronxville entertained at bridge yesterday at the Field Club.

Mrs. William A. Randel of Mount Vernon was hostess yesterday to the Mothers' Club of Mount Vernon at her home. Mrs. J. Alfred Bourne is the president.

The valentine bridge to aid the Colburn Memorial Home for the Aged in New Rochelle was largely attended yesterday afternoon at the Woman's Club. Mrs. Edwin C. Conover was chairman.

LONG ISLAND.

Mr. and Mrs. William Cruickshank of Garden City will give a dinner for twenty guests this evening at their home.

Invitations are out for a bridge on Tuesday afternoon at the home of Mrs. H. Louis Naisawald of Garden City.

The Woman's Aid Society of the Lawrence Methodist Episcopal Church, of which Mrs. J. Frank Smith is president, gave a luncheon yesterday in the parish house.

Mrs. W. W. Williamson Jr. of Massapequa entertained with a bridge and luncheon yesterday.

Mrs. H. E. Johnson is chairman of a committee in charge of the charity party to be given on Monday evening under the auspices of the Woman's Guild of All Saints Episcopal Church of Baldwin.

A dinner will be given tomorrow evening by the Jewish Young Folks League of Nassau County at the Ocean Crest Hotel in Long Beach.

Seawanhaka Chapter, Daughters of the American Revolution, has issued invitations for a Colonial costume tea to be given in the historic Zabriskie home in Glen Cove, now the parish house of St. Paul's Church. Mrs. George Baker Cooke of Sea Cliff, Vice Regent of the chapter, is in charge.

14 SHIPS SAIL TODAY FOR FOREIGN PORTS

Half of Them Are Bound for Southern Ports on Regular Trips or Cruises.

SEVEN GOING TO EUROPE

They Are the Gripsholm, Conte Grande, Westphalia, Minnekahda, Athenia, Cameronia, Ausonia.

Fourteen ships will sail from this port today for foreign destinations.

On the motorship Gripsholm, sailing for Gothenburg, will be:

Albert Hermanson	C. D. Goff
Dr. Annie Quensel	Birger Lagerloef
Axel Wahlberg	Gus Allen
Mr. and Mrs. Ernst Linder	Miss L. Porterfield
Richard Beggs	Arthur E. Lind
	Miss N. Cederwall

The Lloyd Sabaudo liner Conte Grande, sailing for Gibraltar, Algiers, Naples and Genos, will have among her passengers:

Mr. and Mrs. Dietrick Abbes	Mrs. F. L. Fremont
Mr. and Mrs. Henry W. Banks	Mrs. Homer Gage
Mr. and Mrs. David F. Bennett	Mrs. T. J. Gaines
Mr. and Mrs. Thomas H. Blodgett	Mrs. R. C. Gasser
	Baron and Baroness Mario Giuranna
	Mr. and Mrs. E. H. Goldsmith

On the Hamburg-American liner Westphalia, sailing for Germany, will be:

James O'Brien	Dr. and Mrs. Max F. Giovanly
Count F. von Larisch	Rudolf Lesch
R. H. Boersen	Prof. Hans Naumann
Carl P. Ewell	Mr. and Mrs. William Schure
Frank Farnecky	Miss F. A. Shapiro
Miss M. Garnaiz	Mrs. Emilie Wendt.
Dr. Louis Gerhard	

The Atlantic Transport liner Minnekahda, sailing for London, will have among her passengers:

Prof. and Mrs. Edwin Patterson	Dr. and Mrs. W. R. Charlton
Miss Maxine Clair	Mrs. E. A. Hildreth
Miss Jean Clair	Dr. and Mrs. F. A. Cojorie
Peter de Puky	
Dr. R. d'Onnegra	

On the Cunarder Athenia, sailing for Queenstown and Liverpool, will be:

Sir Douglas and Lady Malcolm	Mrs. E. M. Castle
Leon Bleynie	Miss I. Footes
Mr. and Mrs. Bradley C. Gray	Capt. J. W. Harris
Mrs. C. Damon	W. A. Moss
Miss J. Cooper	W. C. Van Camp
	Mr. and Mrs. G. F. M. Lyster.

Among those sailing for Londonderry and Glasgow on the Anchor liner Cameronia will be:

Mr. and Mrs. George E. Mallinson	Dr. W. J. Matthews
Mrs. W. L. Winning	Joseph Stott
Daniel J. Rice	Robert T. Davis
John Campbell	Bert Harris
William Leckie	Miss H. Ottley
Samuel McFaul	Hugh Miller
	Martin Boyd.

Passengers on the Cunarder Ausonia, sailing for Plymouth, Havre and London, will include:

Mr. and Mrs. H. Rokeby-Johnson	Harry Walker
A. Grau-Wandmeyer	Mr. and Mrs. O. B. Allen
A. H. Piria	Mr. and Mrs. James Ashworth
Mrs. J. A. West	Miss D. F. Boies
Miss J. Karkslake	Mr. and Mrs. W. P. Gillies.
Mrs. E. McCormack	
Miss P. Harvey	

On the Western World, sailing for Buenos Aires, will be:

Mr. and Mrs. W. P. Cutler	Luis Ebling
C. W. Naive	H. J. Muirson
Mr. and Mrs. George S. Parker	R. L. Blocker
E. P. Erchenbrach	Miss M. J. Cordett
Mr. and Mrs. Charles J. Ewald	Mrs. M. A. Clarke
J. H. Furey	Miss H. M. Miller
	Miss Dorothy Morse
	Miss Z. C. Vidal.

Sailing on the United Fruit liner Toloa for Havana and other southern ports will be:

Mr. and Mrs. Percy Anderson	Miss M. Graham
Mr. and Mrs. Francis H. Bedell	Mr. and Mrs. Charles M. Graves
Mrs. M. Berggren	Mr. and Mrs. Emery Hatch
Mr. and Mrs. Edward J. Callahan	Mrs. J. F. Hunt
Mr. and Mrs. Chester Chaney	Mr. and Mrs. William C. Hynard
Mr. and Mrs. William Chaney	Miss A. Laass
	Mr. and Mrs. Geremial B. Loete

The Ward liner President Roosevelt, sailing for Havana, will have among her passengers:

Mr. and Mrs. J. H. de Bragga	Mr. and Mrs. H. Goldman
Mr. and Mrs. M. Knobel	Mr. and Mrs. L. Hammer
Mr. and Mrs. D. Isenberg	Mr. and Mrs. A. C. Lawrence

The Cunarder Caronia, also sailing for Havana, will have on board:

Mr. and Mrs. Jesse I. Straus	Col. J. B. Stillings
Mr. and Mrs. Cyrus L. Sulzberger	Mr. and Mrs. Charles Stokes
James J. Hagen	Dr. and Mrs. Harrison W. Howell
Mr. and Mrs. Arthur Myles	Mr. and Mrs. F. Beverley Eyre Jr.

The motorship Bermuda of the Furness Bermuda Line will sail for Bermuda with the following among her passengers:

Mr. and Mrs. Lyster C. Reighley	Mr. and Mrs. Thomas West Jr.
Mr. and Mrs. A. F. Hetherington	Mr. and Mrs. Francis Prescott

On the Furness liner Nova Scotia, sailing on a cruise to the West Indies, will be:

Mgr. J. P. Chidwick	Dr. and Mrs. H. W. Bohn
Rev. Thomas O'Keefe	Mr. and Mrs. P. G. McDonald
Miss M. Van Winkle	
Miss F. Van Winkle	

On the Clyde liner Shawnee, sailing for Havana, will be:

Mr. and Mrs. David C. Borden	Mr. and Mrs. S. A. Huribut
Mr. and Mrs. M. Crosby	John L. Palmer
Dr. and Mrs. E. G. Seel	J. L. Ganzemueller
	Frank Diouby

Mrs. Michael Mack Dies.

Special to The New York Times.

PLAINFIELD, N. J., Feb. 8.—Mrs. Mary Glennon Mack, 55 years old, wife of Michael Mack of 435 Elizabeth Street, Plainfield, and sister of the Rev. Michael J. Glennon, pastor of St. Theresa's Church, Summit, N. J., died last night in Muhlenberg Hospital. Besides her husband and brother she left two daughters and one son.

Dudley E. Wooten.

AUSTIN, Texas, Feb. 8 (AP).—Dudley E. Wooten, 73, professor of law at Notre Dame since 1924, died here today. He was on leave of absence. He served in the National Congress and Texas Legislature.

Ezra B. Bailey.

Ezra B. Bailey of 172 Park Avenue, Mount Vernon, founder of Bailey, Green & Elger, at 136 Madison Avenue, died Thursday night at the Mount Vernon Hospital.

Ellis Woodworth, Ex-Publisher.

TAMPA, Fla., Feb. 8 (AP).—Ellis Woodworth, former California newspaper publisher and long active in Democratic circles in New York and Florida, died here last night after a short illness.

Mrs. Marie Heim Dies at 93.

Special to The New York Times.

SIMSBURY, Conn., Feb. 8.—Mrs. Marie Heim, 93, died today at the home of her son-in-law, Frank Case. She was born in Germany and was the oldest person in this vicinity.

Frank M. Ellery.

ROCHESTER, Feb. 8 (AP).—Frank M. Ellery, 82, for thirty years a director of the Security Trust Company here and one of the best known bankers in this city, died today at his Winter home at Stillwater, Fla.

A. W. GLATZMAYER, MAGISTRATE, IS DEAD

Ruler of Bronx Elks Lodge Had Undergone Operation Monday —Had Studied Abroad.

Magistrate August W. Glatzmayer of 3,309 Bainbridge Avenue, the Bronx, died last night in the Royal Hospital, 2,021 Grand Concourse, the Bronx, after an operation last Monday for appendicitis.

At his bedside when he died were his wife, Mrs. Arnoldina Wyman Glatzmayer, and his son, Martin, 19, a

SAYS PROHIBITION HELPS RETAILERS

Nystrom of Columbia Asserts $5,000,000,000 Yearly Is Diverted From Drink.

SHOW CLOSES CONVENTION

Fashions Are Displayed to 2,000 Dry Goods Store Delegates—13-Month Year Approved.

The convention of the National Retail Dry Goods Association closed yesterday with a luncheon and fashion show at the Hotel Pennsylvania. More than 2,000 delegates from stores throughout the country have attended the sessions, which began last Monday. More than 150 speakers have discussed various phases of the retail business.

Dr. Paul H. Nystrom, Professor of Marketing of the School of Business of Columbia University, discussing "Some Important Factors in the Economics of Consumption" at the luncheon, said prohibition was one of the factors of social change affecting the spending habits of the nation.

"Prohibition, with all its arguments pro and con," he said, "undoubtedly is diverting not less than $5,000,000,000 a year, which would normally be expended on alcoholic drinks were it not for prohibition, to other classes of commodities and to saving. Place whatever estimate you like on the amount of bootleg liquor sold in this country and I am sure you will admit, as I have been forced to admit, that a return to the liquor consumption of the pre-Volstead days would mean several billions of dollars less business in home furnishings, automobiles, musical instruments, radio, travel, amusements, jewelry, insurance, education, books and magazines."

Says Sales Can Be Predicted.

Dr. Nystrom said that consumption of goods could be scientifically studied and predicted through factors of living standards, income changes, changes in public demand of service and changes of fashion trends. The percentage of incomes allotted to various items of living expenses could be definitely alloted to seven classes of incomes, he said. No store, he added, should attempt to cater to more than three of the groups. Scientific merchandising called for a determination of what income groups were to be served, he declared.

He told how merchants could, on the basis of change of income, determine the percentage of the increase which would be spent for various items, increasing the percentage for the luxuries as incomes rise.

He pointed out that declining death, birth and illness rates released funds which would be spent in the national retail market. He advocated the support of health programs by the merchants as sound business, because improved health of a community is reflected in larger sums available for merchandise.

Cash sales volume is slowly and steadily increasing, Dr. Nystrom said, while charge sales volume shows a corresponding decline.

Marion Taylor, a consulting stylist, agreed that styles can be predicted.

"Fashion is growing more logical today," she said. "We no longer see the violent changes of former days. Fashion today has trends, rather than changes. Today it is a shame to be smart to be original in the daytime. It is more smart now to wear the correct thing. Of course, for evening wear women are allowed more license."

Association Approves Resolutions.

A report of the resolutions committee of the association, read at the morning meeting, placed the convention on record as adopting resolutions favoring the thirteen-month calendar and supporting the international conference called for consideration of this plan, favoring a study of simplification and standardization of supplies, and a reopening of the Pullman surcharge question before the Interstate Commerce Commission.

The association also endorsed the State arbitration act of the American Arbitration Association, requested its taxation committee to make a study of sales taxes and make recommendations to the membership to guide them, and asked that the Department of Commerce be requested to call a conference intended to reduce the economic waste of returned goods. It also took steps to oppose any attempt at putting into effect the American valuation plan in proposed tariff legislation.

Officers were elected as follows: President, Alfred B. Koch of Toledo; vice president for New England, F. E. Eastman of Portland, Me.; vice president for Middle Atlantic States, Bernard F. Gimbel of New York; vice president for the South, R. R. Guthrie of Paducah, Ky.; vice president for the Middle West, Frederic M. Ayres of Indianapolis; vice president for the West, Marshal Hale of San Francisco. Directors—F. W. Aldred of Providence, R. I.; H. S. Ames of Dayton, Ohio; Fred G. Beurer of Memphis, Tenn.; Lew Hahn of New York, Jay Iglauer of Cleveland, D. H. Jones of Bridgeport, Conn.; Philip Le Boutillier of New York, Edward F. Mandel of Chicago and George A. Phillips of Spokane, Wash.

The advisory councils of ex-presidents is composed of Ralph C. Hudson of Baltimore, Herbert J. Tily of Philadelphia and Bolton S. Armstrong of Cincinnati. On the executive committee are Alfred B. Koch, chairman, and Messrs. Ames, Eastman, Gimbel, Hahn, Jones and Le Boutellier.

SEEK $100,000 FOR COLLEGE

Lutheran Synod Leaves Raising of Hartwick Fund to Officers.

Special to The New York Times.

ALBANY, Feb. 8.—The New York Lutheran Synod decided today to turn back to its officers and the five conference presidents the method of raising $100,000 for the support of Hartwick College, at Oneonta.

The expenses of the college have caused a heavy drain on the resources of the synod, which plans an expenditure of $56,000 there this year and $44,000 next year. The memberships of the churches will be asked to contribute these amounts. Dr. C. W. Leitzell, president of the college, described its needs today.

The merger of the New York Synod is set for ratification on June 3. The three synods will come to Albany to ratify the merger.

Painting Withdrawn From Sale.

A painting by the American artist Carleton Wiggins was withdrawn by the Metropolitan Museum of Art from its auction of paintings at the galleries of the American Art Association on Feb. 7. Inclusion of the painting, "A Young Holstein Bull," in the catalogue of the sale, was an error. The museum says it had no intention of selling this picture.

FACTORY LINES LEAD IN WEEK'S BUSINESS

Trade Reviews Point to Record Volume of Steel Operation and Advance in Copper.

Although developments in finance were the outstanding features of the week, some strictly trade aspects attained considerable prominence, according to the weekly reviews of business. The best reports still come from the industries, more especially from the factory lines engaged in the production of further fabrication of iron, steel, copper and kindred lines; from silk mills, which took a record quantity of raw material in January, and from refining branches of the petroleum trade.

Bradstreet's review of the state of trade says:

"The cold weather did much to lighten wholesalers' and retailers' stocks of coal, and, while production of soft coal was the largest in any month since early 1927, the prices paid were better than in recent years. Southern cotton-yarn mills report activity in production, but unsteadiness of the raw materials has made the sale of finished cottons an intensely competitive business. Reports from New England leather interests are that weak hide prices have bred some uncertainty in those lines. Eastern shoe manufacturers report activity in women's novelty shoes, but men's wear lines have lagged, whereas reports from Central Western factories are of good orders booked ahead for one or more months. Furniture factories return irregular reports."

Dun's weekly review of business comments as follows:

"The accentuated buoyancy of the metals division continued to overshadow other mercantile tendencies, and activity and strength in copper have been of unusual proportions. Similarly, the great steel industry maintains an exceptional degree of progress, and more urgent pressure for deliveries of materials not only increases the firmness of prices but also discloses the keenness of needs among the principal consumers.

"Indications of an overproduction in some quarters, including certain lines of cotton goods, have weakened the position of sellers, while there has been no abatement of the unsettlement in hides and leather. With isolated exceptions, however, stability in commodity quotations remains one of the foremost characteristics of the commercial situation, and this fact is demonstrated by the small fluctuations in the monthly index numbers. Despite a natural unevenness in demand and prices, the chief trend thus far in the new year has been in the direction of expansion, and the adherence to conservative policies in most branches of business is reassuring."

DIVORCES E. STOW HATCH.

The Former Sylvia Whiton-Stuart Charges Cruelty in Greenwich Suit.

BRIDGEPORT, Conn., Feb. 8.—(AP)—Mrs. Sylvia Whiton-Stuart Hatch, Greenwich society woman, obtained a divorce here today from her husband, E. Stow Hatch, of New York City, and the custody of a young daughter.

In her petition for divorce Mrs. Hatch charged cruelty and that her husband was a heavy drinker and refused to pay his bills.

Mr. and Mrs. Eric S. Hatch were secretly married at Bridgeport, Conn., Sept. 17, 1922, a short time before their engagement was to be announced. They were reported to have motored through several states before they found a minister to marry them. They returned to New York and recently made their home at 50 East Seventy-sixth Street.

Mrs. Hatch is a daughter of Mr. and Mrs. J. P. Whiton-Stuart, of Greenwich, Conn. Mr. Hatch, who was 21 years old when he was married, is the son of Mr. and Mrs. Frederick H. Hatch of Woodmere, L. I. He entered the investment securities business with his father at 74 Broadway.

Forecast of Flying Weather.

Special to The New York Times.

WASHINGTON, Feb. 8—The Weather Bureau tonight issued the following forecast for flying weather for Feb. 9:

WASHINGTON, D. C., TO LONG ISLAND, N. Y., AND WASHINGTON TO NORFOLK, VA.—Somewhat overcast with rain Saturday; fresh south winds up to 1,000 feet and fresh to strong west and southwest at 5,000 feet.

NORFOLK, VA., TO ATLANTA, GA.—Somewhat overcast with rain Saturday; moderate to fresh southwest winds, shifting to northwest near Atlanta in late afternoon up to 1,000 feet and fresh to strong southwest at 5,000 feet.

WASHINGTON, D. C., TO DAYTON, OHIO —Overcast with rain east of the mountains and snow or rain in and west of mountains Saturday; moderate to fresh northwest winds in and west of mountains and fresh south, shifting to northwest, east of mountains, up to 1,000 feet, and fresh southwest and west at 5,000 feet.

CINCINNATI, O., TO DETROIT, MICH.—Overcast with snow Saturday; moderate west and northwest winds up to 5,000 feet.

DETROIT, MICH., TO RANTOUL, ILL.—Overcast with snow near Detroit Saturday; moderate to fresh winds up to 1,000 feet and moderate west and northwest at 5,000 feet.

RANTOUL, ILL., TO UNIONTOWN, PA.—Overcast with snow Saturday over central and eastern portions of route; moderate northwest winds up to 1,000 feet and moderate to fresh west and northwest at 5,000 feet.

ZONE 1 (NORTH ATLANTIC STATES)—Overcast with rain over south and snow over north portion Saturday; moderate to fresh east winds over north portion and south over south portion at surface and fresh to strong and southwest winds aloft.

ZONE 2 (MIDDLE ATLANTIC STATES)—Somewhat overcast with rain Saturday; moderate to fresh south winds at surface and fresh to strong west and southwest aloft.

ZONE 3 (SOUTH ATLANTIC STATES)—Sky becoming overcast, followed by rain Saturday; fresh to strong east and south winds at surface and fresh to strong southwest aloft.

ZONE 5 (OHIO VALLEY AND TENNESSEE)—Rain in east and snow in west portion Saturday; moderate north winds at surface and fresh southwest shifting to northwest aloft.

Fire Record.

TF—Trifling. ND—No damage.
CS—Considerable. NG—Not given.
TL—Total Loss. SL—Slight.

Manhattan.

A. M.
12:45—54 W. 144 St.; not given.....TF
2:00—179-10 Av.; John Connor.....NG
2:05—509 E. 80; Hiser's garage.....TF
10:15—Front of 1,539 St. Nicholas Av.; paint can; not given.....NG
10:15—87 Goerck St.; not given.....TF
10:35—318 E. 115 St.; not given.....TF
P. M.
12:20 242 Mulberry St.; not given.....TF
1:20—3,819 9 Av.; not given.....TF
2:30—624 Madison Av.; not given.....TF
4:55—220 Clinton St.; not given.....TF
5:00—640 Broadway; not given.....TF
7:00—116 St. and Amsterdam Av.; Hartley Hall, Columbia University.....TF
7:00—108 to 110 St.; not given.....TF
7:40—530 E. 75 St.; not given.....TF

Bronx.

A. M.
11:45—Front of 922 Morris Av.; auto; Dobbins Coal Co.....TF
P. M.
5:00—1,209 Grand Conc.; Robert Serman.TF
5:45—1,160 Jackson Av.; not given.....TF
6:00—1,472 Wilkins Av.; not given.....TF

Brooklyn.

A. M.
12:01—46 Georgia Av.; William Ehrich...SL
1:35—1,127 61 St.; Charles Banbrick....SL
5:05—2,515 Fort Hamilton Parkway; B. Guzis .....SL
9:20—18 Liberty St.; John Siegel.....SL
9:30—241 Vermont St.; Rose Weistner....SL
11:20—101 President St.; Thos. Congrast..SL
P. M.
4:10—40 St. and 10 Av.; auto, Interboro News Co.....SL
4:10—79 Bedford Av.; Joseph Fiortine...SL
4:25—18 Johnson Av.; not given.....SL
4:50—534 Eastern Parkway; auto, Philmina Sweet Co.....GS
6:15—4,205 13 Av.; Anna Dolmach.....SL
6:20—2,375 W. 28 St.; not given.....SL
8:30—4,904 4 Av.; L. Engel.....SL

THE WEATHER.

WASHINGTON, D. C., Feb. 8.—The disturbance that was south of the Rio Grande Thursday night has moved east-northeastward, being central off the Louisiana coast, and pressure is low and falling over Mississippi and Alabama. Pressure is also relatively low over Southwestern New Mexico and over Lake Erie.

The northeastern disturbance is central near Belle Isle. High pressure prevails over the plains States, the northern Rocky Mountain region, Oklahoma and Northern Texas, and pressure is high in the region of Hudson Bay.

The outlook is for rain Saturday and Saturday night in the Middle Atlantic and South Atlantic States, Southern New England and Tennessee; for snow Saturday and Saturday night in the Ohio Valley and Lower Lake region and for snow Saturday and Sunday in Northern New England. Elsewhere this weather will be somewhat overcast Saturday and Sunday in the Washington forecast district.

It will be colder on Saturday in the Ohio Valley and Tennessee and the Western Lower Lake region, and colder on Sunday in the Middle and South Atlantic States and Southern New England.

Courtesy-Wide Weather Conditions.

In the following record of observations at United States Weather Bureau stations yesterday the temperatures given are the highest during the twelve hours from 8 A. M. to 8 P. M. and the lowest during the preceding twelve hours, from 8 P. M. to 8 A. M.; the barometer reading and condition of weather are those recorded at 8 P. M. and the rainfall is for the twenty-four hours ended at 8 P. M.

Station.	Temperature. High.	Low.	Barom-eter,	Rain-fall,	Weather.
Abilene	58	12	30.28	.16	Snow
Albany	38	30	30.10	..	Clear
Atlanta	62	38	30.02	..	Clear
Atlantic City	42	30	30.12	..	Clear
Baltimore	44	34	30.08	..	Clear
Bismarck	4	—22	30.54	..	Clear
Boston	46	36	30.06	..	Pt. Cl'dy
Buffalo	32	24	30.00	.06	Snow
Charleston	68	42	30.10	..	Clear
Chicago	32	26	30.06	.18	Pt. Cl'dy
Cincinnati	36	32	30.08	.06	Cloudy
Cleveland	36	26	30.04	.06	Rain
Denver	16	—6	30.34	..	Clear
Detroit	32	24	30.04	.18	Cloudy
Galveston	58	52	29.90	.88	Cloudy
Helena	6	—14	30.46	..	Cloudy
Indianapolis	34	32	30.08	.18	Snow
Jacksonville	68	48	30.02	..	Cloudy
Kansas City	12	4	30.32	.12	Clear
Los Angeles	56	42	30.02	..	Clear
Miami	74	66	30.04	..	Clear
Milwaukee	26	24	30.06	.14	Snow
Minn.-St. Paul	8	—2	30.34	.02	Clear
Montreal	24	20	30.08	..	Cloudy
New Orleans	68	50	29.86	.01	Rain
New York	46	34	30.11	..	Cloudy
Norfolk	52	34	30.12	..	Clear
Okla. City	12	8	30.32	.20	Pt. Cl'dy
Omaha	6	—4	30.36	.02	Clear
Philadelphia	46	34	30.12	..	Cloudy
Phoenix	62	38	29.98	.02	Cloudy
Pittsburgh	40	28	30.06	.01	Cloudy
Portland, Me.	42	24	30.08	1.00	Cloudy
Portland, Ore.	8	—20	30.28	..	Clear
Raleigh	58	34	30.10	..	Clear
Salt Lake City	18	8	30.30	..	Clear
San Antonio	58	36	30.06	.01	Cloudy
San Diego	56	48	29.98	.02	Pt. Cl'dy
San Francisco	60	46	30.08	..	Clear
Savannah	64	46	30.06	..	Clear
Seattle	38	24	30.30	..	Clear
St. Louis	28	26	30.20	.10	Snow
Tampa	74	54	30.02	..	Pt. Cl'dy
Washington	50	32	30.08	..	Clear

NORTHERN NEW ENGLAND—Snow Saturday and Saturday night; Sunday partly cloudy; not much change in temperature.

SOUTHERN NEW ENGLAND—Rain Saturday and Saturday night; Sunday partly cloudy and colder.

EASTERN NEW YORK—Snow or rain in north, rain in south portion Saturday and Saturday night; Sunday partly cloudy; colder in south portion.

WESTERN NEW YORK—Snow or rain Saturday; colder at night, Sunday partly cloudy.

EASTERN PENNSYLVANIA—Rain Saturday and Saturday night; Sunday partly cloudy and colder.

WESTERN PENNSYLVANIA—Rain or snow and colder Saturday; Sunday fair.

DISTRICT OF COLUMBIA—Rain Saturday and Saturday night; Sunday partly cloudy and colder.

MARYLAND, DELAWARE AND NEW JERSEY—Rain Saturday and Saturday night; Sunday partly cloudy and colder.

New York City Weather Records.

Official Temperatures.

3 AM	37	12 M	36	6 PM	42
6 AM	35	1 PM	38	7 PM	40
8 AM	34	2 PM	43	8 PM	38
9 AM	35	3 PM	47	9 PM	38
10 AM	35	4 PM	47	10 PM	40
11 AM	35	5 PM	43		

Average temperature yesterday, 40.
Average same date last year, 43.
Average same date for 46 years, 31.
High yesterday, 47 at 3 P. M.; low, 34 at 7:10 A. M.

Barometer: 8 A. M., 30.12; 8 P. M., 30.11.
Humidity: 8 A. M., 66; 8 P. M., 73.
Wind: 8 A. M., northwest, velocity 11 miles; 8 P. M. south, velocity 15 miles.
Weather: 8 A. M., clear; 8 P. M., cloudy.

European Weather.

Special Cables to The New York Times.

PARIS—Fair yesterday, maximum temperature 44; today's prediction fair.

BERLIN—Fair yesterday, maximum temperature 27; today's prediction fair.

ROME—Fine yesterday, maximum temperature 51; today's prediction fair.

Wills for Probate.

Manhattan.

BARTLEY, ANNIE (Jan. 24). Estate, less than $10,000. To Edward S. Innet, Hartsdale, N. Y., cousin, five-sevenths; Thomas A. Bartley, West Ninety-fifth Street, nephew, two-sevenths.

BULKLEY, JOHN T. (Feb. 6). Estate, about $5,000. To Edna H. Gee, cousin. Niagara Falls, N. Y. $5,000; Beatie A. Woodruff, Cazenovia, N. Y., residue and $3,000; brother and sister, $1,000 each.

CAMPBELL, ISABELLA (Jan. 9). Estate, $9,000. To William J. Thompson, Riverside, Cal., grandnephew, half residue; five grandnieces and grandnephews, equal shares in remainder.

HOLWICK, ELEANOR B. (Jan. 18). Estate, less than $10,000. To Norma Fauzon, Cleveland, Ohio, daughter; Margaret H. Burke, 32 West Tenth Street, daughter; undetermined amounts; Eleanor Bowman, Bronxville, N. Y., daughter, $1.

SHERBURNE, RUFUS B. (Feb. 3). Estate, more than $10,000. To Mary E. Sherburne, 170 West Seventy-fourth Street, widow, residue; two children, $100 each.

SKINNER, ELIZABETH P. (Jan. 19). Estate, more than $25,000. To Warren C. Klein, 1,166 Fifth Avenue, friend, real estate, stock and personal effects; Margaret Menk, 314 West Seventy-sixth Street, friend, stock and ten twenty-firsts of residue; balance of residue in varying shares to four relatives and two friends. Mother.

STEIN, MAX. (Nov. 16). Estate, more than $5,000. To Frank J. Stein, Bayside, L. I., brother.

WILLETT, ELIZABETH A. (Jan. 22). Estate, more than $10,000. To New York Annual Conference of Methodist Episcopal Church, Yonkers, N. Y.; New York Society of Methodist Episcopal Church and Monte Mario Association, 150 Fifth Avenue; Drew Theological Seminary, Madison, N. J., $5,000 each; Methodist Episcopal Home of New York, $1,000 and personal effects; Five Points Mission, 69 Madison Street; Christ's Mission, 156 Fifth Avenue, $2,000 each; Alice Willis, 201 West 106th Street, friend, $5,000 and personal effects; ten other friends get personal effects and several small cash amounts; Board of Foreign Missions of Methodist Episcopal Church, 150 Fifth Avenue, $5,000 and residue.

Letters of Administration

Granted on these estates by Surrogate O'Brien:

CONLAN, JOHN (July 27, 1922). Estate, $200. To Belinda Conlan, sister. Other heirs, four nephews and a niece.

DIAMOND, BESSIE (Feb. 2). Estate, $1,100. To Margaret Wells, sister. Other heirs, brother and three sisters.

FLECK, FRIEDRICH (Feb. 3). Estate, $1,000. To Joseph Fleck, son. Other heir, son.

JOHN, GEORGE C. (Nov. 8). Estate, nothing. To Faith M. John, widow, limited letters.

JORNSTON, JOHN J. JR. (Jan. 23). Estate, nothing. To John J. Johnston, father, limited letters. Other heir, mother.

KIRBY, ALFRED G. (Feb. 6). Estate, $2,191. To Florence M. Hanna, daughter.

KRASNOW, JENNIE (Nov. 2). Estate, nothing. To Louis Krasnow, husband, limited letters. Other heirs, three children.

LEVINE, ROSA (Dec. 7, 1927). Estate, $847. To Charles Levine, son. Other heirs: Four children and grandson.

MALLON, ANNIE (Jan. 27). Estate, $1,617. To James Mallon, husband. Other heirs: Two children.

MANGO, JULIA (Jan. 1). Estate, $2,025. To Rafael Mango, husband. Other heir: Son.

McEVOY, JAMES (Nov. 22). Estate, $1,075. To Elizabeth McEvoy, widow. Other heirs: Four children.

McMAHON, ELIZABETH C. (Dec. 9). Estate, $500. To Eugene P. Brady and Eileen C. Murphy, children.

MILANKOVITCH, ROSE (Oct. 22, 1927). Estate, $500. To Arnold Milankovitch, husband. Other heir: Son.

MUNROE, MICHAEL (Jan. 18). Estate, $450. To Octavia Munroe, widow.

PIEDIMONTE, THERESA M. (Feb. 9). Estate, $1,000. To Fortunato Piedimonte, husband. Other heir: Mother.

RAZDYK, BALTAZAR (Feb. 4). Estate, $1,752. To Mathilda Razdyk, widow.

RUDNER, SAMUEL (Oct. 1). Estate, $500. To Rose Rudner, widow.

RUSSELL, JAMES (Feb. 3). Estate, $643. To Catherine Russell, widow. Other heirs, brother and two sisters.

STEWART, MARGARET (Jan. 30). Estate, $1,500. To Louis Stewart, husband.

TABACHNIK, ANNA (Jan. 15). Estate, $10,000. To Rose Stein, sister-in-law, and Ethel Glassman, sister. Other heirs, three children.

WHITTAKER, ERNEST W. (Aug. 11). Estate, nothing. To Emma Whittaker, mother, limited letters. Other heir, father.

WOOD, GEORGE (Nov. 10). Estate, $200. To Stella Wood, widow. Other heirs, two daughters.

ZUNINO, MICHELE (Feb. 1). Estate, $5,000. To Nicholas Zunino, son. Other heirs, widow and two children.

Kings.

BAIERLEIN, GUSTAVUS (Feb. 3). Estate, $5,000. To Lillian Carleton, niece, 268 Jefferson Avenue.

BROWNING, MARY (Jan. 12). Estate less than $10,000 personal; realty unknown. To May W. Olmsted, cousin, of Queens.

GOLDBERG, BERTHA (June 22). Estate, $4,000 real; $500 personal. To Samuel Goldberg, husband, 1,043 Belmont Avenue, $600; Sam Weiss, son-in-law, same address, $100; Hyman Weiner, not related, Newark, N. J., $100; Anna and Lillian Weiss, daughters, 1,043 Belmont Avenue, each one-half residue; others small amounts.

GLEITZ, FREDERICK W. (Jan. 8). Estate, $1,000 personal. To Frances Hoffman, 516 Leonard Street.

KEIFF, DANIEL (Jan. 23). Estate, $1,639. To Abby Lynch, daughter, 697 Monroe Street.

MEKLENBURG, LOUIS (Nov. 10). Estate, $1,000. To Lucy Meklenburg, widow, 1,043 Bergen Avenue.

MANETTO, VITO (Jan. 26). Estate, $6,000 real; $22,000 personal. To Rosa Manetto, widow, and Henry Street, and three daughters, in trust.

Bronx.

BICKELMAN, SOPHIE (Jan. 2). Estate, $800 personal. To Jacob Weinschenk, friend, of 1,208 Clay Avenue.

BROESSEL, PAULINE H. H. (Jan. 20). Estate, $1,000 personal. To Frederick P. Broessel, son, of 2,304 Sedgwick Avenue, executor.

GRIFFIN, LINNIE H. (Feb. 1). Estate, $1,200 personal. To Charles Teach, friend, of 2,533 Grand Concourse. Johannes Teach, 2,533 Grand Concourse, executrix.

DEEGAN, MARY J. (May 17). Estate, $5,000 real, and $100 personal. To Sarah T. Conway, 2,717 Eastern Boulevard; Mary A. Rhodes, 405 West Martin Street, Martinsburg, W. Va.; Julia A. Eichhorn, 2,711 Eastern Boulevard, and Theresa A. Zinn, 1,831 Mulford Avenue, daughters, $800 each; residue to daughters and Thomas Kelly Jr. of Richmond, Va.; Christopher Kelly of Los Angeles, Cal., and Mary K. Carter of Richmond, Va. Sarah T. Conway and Julia A. Eichhorn, executrices.

PERLMUTTER, HERBERT C. (Nov. 23). Estate $3,000 personal. To Myrtle B. Perlmutter, of Bridgway, Pa. Abrahams Resnick, 1,751 Topping Avenue, Bronx, executor.

DELANEY, ALICE (Feb. 3). Estate, $1,300 personal. To Margaret Corbett and Ellen Corbett, nieces, of 314 East 196th Street, Bronx. Joseph F. Panzer of 365 East 150th Street, executor.

Letters of Administration.

Granted by Surrogate Schulz on these estates:

OSTROFF, TILLIE (Jan. 15). Estate, $1,500 personal. To Sam Ostroff, husband, 2,400 Jesup Av., the only heir of kin.

OPPENHEIMER, EMIL (March 2, 1924). Estate, $4,000 personal. To Beatrice J. Erman, daughter, 21-60 28th St., Astoria. Next of kin: Emma Oppenheimer, widow; Lamont Oppenheimer, son.

MIESCH, EUGENE (Jan. 20). Estate, $1,000 personal. To Barbara Miesch, widow, of 664 Jefferson Place. Next of kin: Anna Bachmais and Catherine Denike, daughters.

KEYES, CATHERINE (Jan. 28). Estate, $2,000 personal. To Pauline Leddy, daughter, 24-85 Elm Place. Other heirs: Patrick J. Keyes, husband; Kathryn van Glahn, daughter.

LANGER, JOHN (Jan. 2). Estate, $8,000 personal. To Sarah Langer, wife, 606 Beech Street, Far Rockaway. Lillian Gostin, daughter; Morris Langer, son.

MARENSTEIN, LENA (Jan. 17). Estate, $300 personal. To Philip Marenstein, son, 169 Macy Place. Next of kin: Louis, Max and Harry Marenstein, sons; Eva Gromet and Edna Braverman, daughters.

FUREY, MARY M. (Dec. 29). Estate, $2,400 personal. To Florence Gearfy, daughter, 1,057 Gerard Av. Next of kin: Stella Snyder, Mae Blewitt, Irene Furey and Anna Durety, daughters; Walter Furey, son.

DI PALERMO, MARIA G. (Dec. 31). Estate, $5,500 personal. To Sebastiano di Palermo, husband, 2,148 Belmont Av. Next of kin: Marianna Belloni, daughter.

ROSENBERG, FEIGE (Sept. 3). Estate, $610 personal. To Pauline Benson, daughter, 644 Wales Av. Next of kin: Isaac Rosenberg, husband; Abraham, Henry and Sam Rosenberg, sons; Lizzie Morgenstein, daughter.

WIRTH, MICHAEL (Jan. 23). Estate, $500 personal. To Jozef Wirth, father, 402 East 115th St., the only next of kin.

Queens.

HEMP, JOHN (Jan. 4). Estate, $670 personal. To widow, Catherine Hemp, of 423 Eighth Avenue, Long Island City. The widow and a daughter, Jean Hemp, both of 423 Eighth Avenue, Long Island City, executrices.

HURBANT, EMANUEL (Jan. 12). Estate, $10,000 real and $5,000 personal. To widow, Antonia Hurbant, of 43-16 Seventy-fourth Street, Elmhurst. Emanuel, Charles, Joseph Aldrich, Anthony, Edward, Ernest and Marie Hurbant, all of 43-16 Seventy-fourth Street, Elmhurst. The widow is executrix.

KASTNER, CHRISTINA (Jan. 27). Estate, $10,500 real and $100 personal. To daughters, Barbara Cullen of 1,884 De Kalb Avenue, Bridgewood; Mary Kastner of the Sorrowful Mother Home of Brooklyn; Cunigunda Matzen of Hempstead, L. I.; sons, Conrad Kastner of Bleeker Street and Prospect Avenue, Ridgewood; George Kastner of 1,882 De Kalb Avenue, Ridgewood, and John Kastner of 32 Pullis Avenue, Middle Village. John Kastner, executor.

SCHOLZ, HENRY A. (Jan. 6). Estate, $4,800 personal. To Anna Scholz of 35-42 North 171st Street, Flushing, widow and executrix.

New Jersey.

HUDSON COUNTY.

BIEBER, BENJAMIN Jersey City (Jan. 27). To widow, Matilda S. Bieber, 529 Bergen Avenue, Jersey City, executrix.

HELMKEN, EMMA, Hoboken (Aug. 21). To daughter, Louise Malsch, 534 Hudson Street, Hoboken, and Regina Struwe of Bramsche, Germany, equally. Louise Malsch, executrix.

KASTEN, CHRISTINE, Union City (Jan. 20). To Lucy Erbach, Paul and Robert Kasten, each $1,000; Walter and Robert Erbach, each $100; Herman, Anna, Edythe Kasten, Oscar, Gladys and Edna Hess, each $100; executor, $3,000, to pay Oscar, Gladys and Edna Hess each $1,000 when 21; residue to son, Frederick Kasten, 466 Kerrigan Avenue, Union City, executor.

KALMOWSKI, ANTONZIA, Jersey City (July 25). To son, Felix Kalmowski of 17 Jewett Avenue, Jersey City, $800 from the amount in Bergen and Lafayette branch of Trust Company of New Jersey; balance to sons, Edmund and Stefan of 13 Jewett Avenue, Jersey City; dwelling, 13 Jewett Avenue, Jersey City, to Jadwiga Nowicki, 357 Armstrong Avenue; Rosalija Nowicki, 136 Manning Avenue; Stefan and Boleshaw Kalmowski, 13 Jewett Avenue; Frank Kalmowski, 244 Van Horn Street; Felix Kalmowski, 17 Jewett Avenue, and Edmund Kalmowski, 13 Jewett Avenue, Jersey City. Sons, Edmund and Stefan Kalmowski, executors.

McKENNA, JOHN, Hoboken (Jan. 18). To son, Walter N. J. McKenna, watch and chain; cemetery plot to daughter, Loretta Schaefer, 315 Eleventh Street, Union City; residue to Margaret McKenna, $32 Washington Street, Hoboken, executrix.

NANOS, ANDREW, Union City (Sept. 5). To widow, Stella Nanos, 554 Thirty-sixth Street, Union City, executrix.

PFEIFER, ROSALIA, Jersey City (Jan. 15). To daughter, Olga F. Morse, 363 Whiton Street, Jersey City, household furniture, clothing and diamond earrings; son, Joseph Pfeifer of 241 Halladay Street, diamond ring; residue equally to Olga P. Morse and Joseph Pfeifer, executors.

WOELFE, GERTRUDE, Jersey City (Jan. 13). To grandchildren, Gertrude and Evelyn W. Woelfe each $2,000 and all jewelry; Nellie Owens, $500; residue equally to sons, John G. Woelfe, Atlantic Highlands; Henry C. Woelfe, 907 Summit Avenue, Jersey City. Son, Henry E. Woelfe, executor.

Letters of Administration.

Granted by Surrogate James F. Norton on these estates:

CERNIECKI, JAKUB, of Jersey City (Jan. 18). To widow, Veronica Cerniecki, 150 Sussex Street, Jersey City, with bond of $1,800.

DUEHRING, CARL H., of Union City (Jan. 23). To widow, Latty Duehring, 318 Third Street, Union City, with bond of $25,000.

DUNASKI, BRONISLAWA, of Bayonne (Nov. 27). To sister, Sophie Lojewski, 18 Juliette Street, Bayonne, with bond of $300.

FREED, MICHAEL R., of Bayonne (Jan. 28). To daughter, Ella F. Curley, 310 Wright Avenue, Toronto, Canada, with bond of $1,800.

LINDEMAN, FREDERICK W., of Jersey City (Jan. 28). To sister, Mary E. Lindeman, 300 Reynold Terrace, Orange, N. J., with bond of $200.

LEAHY, DENNIS, of Hoboken (Jan. 29). To son, Timothy Leahy, of Demarest, N. J., with bond of $2,500.

MANGE, ROBERT L., of Weshawken (Jan. 26). To son, Charles W. Mange, 96 Columbia Terrace, Weshawken, with bond of $7,000.

MILLER, STANISLAW, of Jersey City (Jan. 19). To widow, Mary Miller, 201 Freeman Avenue, Jersey City, with bond of $7,000.

McCARTHY, THOMAS, of Jersey City (May 15, 1927). To brother, Richard McCarthy, 180 Eight Street, Jersey City, with bond of $3,000.

SWIDZINSKI, ANTHONY, of Jersey City (Nov. 26). To widow, Josephine Swidzinski, 176 Fifteenth Street, Jersey City, with bond of $3,000.

ZAWALICH, ANTHONY, of Harrison (Jan. 23). To widow, Josephine Zawalich, 52 Hamilton Street, Harrison, with bond of $300.

ESSEX COUNTY.

FARFEL, ABRAHAM, Newark (Dec. 27). To wife, Bertha Farfel, Edward Fenias, executor.

FLEISSNER, CHRISTIAN, Newark (Dec. 31). To wife, Theresa L. Fleissner, son; Christian Fleissner and his children born before death of testator, $5,000 each; to wife and son, income from residue. Wife, son and Fidelity Union Trust Company, executors.

FENSTEL, KARL F., Newark (Jan. 20). To wife, Lena Fenstel, one-half residue; to children, Albert and Henry Fenstel and Frieda L. Schenck, remainder. Wife and Frieda L. Schenck and Albert Fenstel, executors.

FRAZIER, THOMAS, Newark (Jan. 26). To daughter and son-in-law, Josephine and James P. Eagrans, one-half estate; to children, Rachel B. Rostin and James Roberts, son-in-law. Larcye Rostin and sister, Ella Holmes, one-eighth each of estate. J. Charles Lyland, executor.

KIRK, ELOUISE, Newark (Jan. 21). To nephew Chauncey M. Murphy, executor.

SUMMERS, WILLIAM LLEWELLYN, East Orange (Jan. 23). To wife, Elizabeth Sarah Summers, executrix.

KOLSTER, PHILIPPINA, East Orange (Jan. 14). To grandchildren, Mildred, Helen and Marion Louise Jones, $200 each; to daughter, Caroline Jones, administratrix, residue.

WEADEMAN, WILLIAM, Newark (Jan. 10). Income from residue for support of sister, Mary Weademan. Charles L. Wood, executor.

Estates Appraised.

Manhattan.

COHEN, DANIEL (Oct. 1, 1928). Gross assets, $36,900; net, $33,358. To Norman N. Cohen, son, $14,800; five other sons and a daughter, $10,759 each; nine grandchildren, $1,000 each. Assets: Realty, $85,000; personalty, $11,909.

HEINEMANN, RUTH H. (May 12, 1928). Gross assets, $35,857; net, $32,667. To Ruth H. Heinemann, daughter, $22,667; Juliet B. Howard, mother, and Darcy M. Heinemann, husband, $5,000 each. Assets: all in personalty. Outstanding holding, $25,976 in stocks and bonds.

O'KEEFE, MARY D. (April 18, 1928). Gross assets, $64,328; net, $50,514. To Elizabeth A. O'Keefe and Marie T. Richards, nieces, $22,104 each; J. Frank O'Keefe, nephew, and Anna O'Keefe, sister-in-law, $10,650 each; Roman Catholic Church of Our Lady of Good Counsel, $5,000; four other religious organizations, $1,000 each; Susan L. Flynn, cousin, $1,321; another cousin and a sister, $1,000 each. Assets: Realty, $81,149; personalty, $3,179.

STEINDLER, FLORETTE R. (Oct. 2, 1925). Gross assets, $905,284; net, $276,166. To John F. Steindler, son,

TIME TESTED INVESTMENTS

Home Insurance Company

Since founded in 1853, this company has grown to be the largest fire insurance company in the United States. Its stock is an investment of proved merit.

GILBERT ELIOTT & Co.
Members New York Stock Exchange
26 Exchange Place

Public Utility Investments

The successful management of an investment fund, whether it consist of a few thousand dollars or millions of dollars, requires something more than integrity, energy, and a desire to attain results. These are essentials, of course, but to them must be added a technical knowledge of investment matters and practical experience covering a period of years.

We have specialized in the financing of Public Utility Companies for nearly twenty years and invite inquiries from investors interested in securities of this class.

W. C. Langley & Co.
115 BROADWAY
NEW YORK

WE extend the facilities of our organization to those desiring information or reports on companies with which we are identified.

Electric Bond and Share Company
(Incorporated in 1905)
Paid-Up Capital and Surplus
$150,000,000
Two Rector Street New York

Railroads

TREATISE on the GENERAL RAILROAD SITUATION with comments on

Erie
Reading
Missouri Pacific
Southern Pacific
Baltimore & Ohio
Norfolk & Western
Chesapeake & Ohio
Chicago, Rock Island

Copy may be had in person at any Branch Office or by inquiry to our Main Office.

Orton, Kent & Co.
Members New York Stock Exchange
39 Broadway, N.Y. WHitehall 8810
11 West 42nd St. CHickering 2760
PHILADELPHIA NEWARK
Specialists in Over-the-Counter Securities
Conservative Margin Accounts

We will be pleased to furnish our Current Market Letter upon request

Hamershlag, Borg & Co.
Members New York Stock Exchange
39 BROADWAY NEW YORK
Telephone: WHITEHALL 7966

TRANSACTIONS ON THE NEW YORK STOCK EXCHANGE

FRIDAY, FEBRUARY 8, 1929.

Day's Sales.	Thursday.	Wednesday.	A Year Ago.	Two Years Ago.
4,553,250	5,211,900	4,680,500	2,178,590	1,881,990

Same Period

Year to Date.	1928.	1927.	1926.	1925.
140,672,990	78,215,422	54,114,915	56,411,245	57,323,973

1929 High.	1929 Low.	Stock and Dividend Rate.	First.	High.	Low.	Last.	Net Ch'ge.	Closing Bid.	Closing Ask.	Sales.
54⅞	40⅝	Abitibi Power & Paper.	48	48½	45½	45½	— ⅜	45½	48	1,300
88⅝	83	Abitibi Pow. & P.pf.(6)	85	85	85	85		82	85¼	100
112	109¾	Abraham & Str. pf.(7)*	112	112	110	110		110	112	110
424	339	Adams Express (6).....	392	395	392	395	— 4	392	399	200
35⅞	31⅝	Adams Millis (2).....	32	32	32	32	— ½	31½	33	100
74½	48	Advance Rumely.....	57⅜	59	55¾	56	— 1	55⅝	57½	5,100
73⅜	58½	Advance Rumely pf....	61¾	62	58½	58½	— 3	58	60	2,300
4⅝	3⅛	Ahumada Lead	4⅜	4⅜	4	4	— ⅛	3⅞	4	6,500
114⅝	96⅞	Air Reduction (5)....	106¾	106¾	106¾	106¾	+ 1¼	105¾	106	400
11¼	9⅝	Ajax Rubber	9⅝	9⅝	9⅝	9⅝		9¼	9½	1,200
10¾	7⅞	Alaska Juneau	7¾	7¾	7¾	7¾	— ⅛	7⅞	7¾	2,900
25	23	Alb. Perf. W. Paper(2)	23	23	23	23	— ½			300
37	31	Alleghany Corp. w. i.	31⅝	31⅝	31	31	— ½	30⅞	31	6,500
106⅝	101	Allegh. pf. (5½), w. i.	101	102¼	101	101¾	+ ⅛	101¾	102¼	2,900
301	241	Allied Chem. & Dye (6)	265	288	270¾	270¾	— 9½	270	280	2,400
194	175	Allis-Chalmers Mfg. (7)	176½	177¾	175¾	177¼	— ½	178	180	1,300
11⅛	9⅜	Amalgamated Leather.	9⅝	9⅞	9⅜	9⅞		9⅜	9⅝	1,700
42⅜	31½	Amerada Corp. (2)	32½	33	32	32	— 1	32	32½	2,000
23⅝	19¼	Am. Ag. Chemical	19⅝	19⅝	19¼	19¼	— ⅝	19	19¾	1,100
72⅝	63⅜	Am. Ag. Chemical pf..	67	67	63⅞	63⅝	— 3⅜	63½	64	1,300
134¼	122⅝	Am. Bank Note (12)....	127¼	128½	125½	125½	— 1½	125⅝	126¼	2,100
20¼	17	Am. Beet Sugar	18¼	18¼	18	18	— ⅛	17½	18⅛	800
47⅛	40⅜	Am. Bosch Magneto ...	41⅜	42	40⅝	40⅝	— ⅞	40⅝	41⅞	3,300
62	45	Am. B.S. & Fdy.(hl.60)	54	55	53	53	— 1	53	54	5,400
23½	15½	Am. Brown Bov. Elec.	21¼	21½	20⅝	20¾	— ½	20¾	20⅞	5,100
74⅜	49⅜	Am. Brown Bov.El.pf.*	70	75	69	70		70	73	150
120	109½	Am. Can (4)	112¾	113½	109¾	111¼	— 1¼	110¾	111	54,200
141⅞	141	Am. Can pf. (7).....	141½	141¾	141¼	141¼		141	142	100
106⅞	97	Am. Car & Fdy. (6)....	97½	97¾	97	97	— ½	96¾	97½	800
58½	47⅛	Am. Chicle (2)	53	53¾	52	52	— 1½	51	53	1,900
11	9	Am. Drug. Synd. (60c)	9⅞	10	9⅞	9⅞	— ⅛	9⅞	10	900
98	83	Am. Enc. Tiling (4)....	88½	88½	88½	88½	— 2½	88	90	100
298	280	Am. Express (6)	290	290	290	290	— 8	285	290	500
101½	75¾	Am. & Foreign Power..	92⅞	95¾	92	93¾	+ 1¼	93¼	93¾	20,200
108	105¾	Am. & For. Pow. pf.(7)	106¼	106¼	106¼	106¼	— ⅛	106¼	106¾	300
101	96⅞	Am. & For. Pow. 2d pf.	98½	99¼	93¼	99¼		99¼	99⅝	500
85⅝	75	Am. Home Products(3)	78⅝	80⅝	78¾	78¾	— ⅜	78⅜	79	2,000
43⅝	38¾	Am. Ice (12½)	41¼	41⅝	40	40⅝	— ⅜	40½	40⅞	2,500
94	92	Am. Ice pf. (6)	92	92	92	92	— 1¼	90	92	200
150⅞	136¾	Am. Internati. (12)....	139	139¾	136¼	137½	— 1½	137	139	2,100
76½	68	Am. Internati., new....	69¾	70	68	69	— ⅞	68	68¾	8,300
8⅞	6½	Am.-LaFr. & Foamite.	6⅞	6⅞	6½	6½	— ⅛	6¾	6⅞	3,300
115	104	Am. Locomotive (8)....	106½	107¼	106¼	107		106½	106⅝	1,200
188⅝	175¾	Am. Mch. & Fdy. (4)..	175¾	177	175¼	177	— 1	176	177	600
81⅝	60¼	Am. Metal (3)	75	78¾	73⅞	75	+ ¼	74¾	75	12,600
135	117	Am. Metal pf. (6)	127¾	130½	127½	127½	— ½	125	126½	1,100
98¼	85	Am. Nat. Gas pf. (7).*	95	95	92½	92½	— ½	94	95	40
55	38	Am. Piano pf.	44½	44½	43	43	— 2	44½	48	60
120	81¼	Am. Pow. & Light ($1)	102	103⅝	101¾	102	— 1	102	102¼	8,400
83⅝	80⅜	P.&L. pf. A sta.(5)	83⅜	85⅝	83⅜	83½	— ⅛	83½	83⅝	800
211	187¼	Am. Radiator (5)	191	192	188	190	— 1¼	189	190	1,600
143	129⅞	Am. Rwy. Express (6).	140	141½	139	139	— 1	138	139½	700
64⅜	48¼	Am. Republics	48¼	50	48½	50	— ½	50	51	1,800
74⅜	68	Am. Safety Razor (15)	69½	69¾	68¾	69	— ⅛	68¾	69¼	1,500
38⅞	33	Am. Sanitag (3)	34⅝	34½	34	34	— ⅛	33⅞	34¼	200
7	3⅝	Am. Ship & Commerce	6⅞	6¾	6½	6½	— ⅛	6¾	6¾	2,200
94	90	Am. Shipbuilding (8).*	92	92	91	91	— 1	91	94	70
122¼	93¼	Am. Smelt. & Ref. (4).	114	117	113⅞	114⅝	+ ½	114⅜	114½	21,800
138	135¾	Am. Sm. & Ref. pf. (7)	135½	135½	135¼	135½		135¼	136	200
206	205	Am. Snuff (12)	201¾	203	201¾	203		203	204	400
79⅞	74¼	Am. Steel Foundries (3)	77¼	77¾	74⅞	75¼	— ¾	74¾	75	11,800
94⅝	83⅜	Am. Sugar Refining	87⅞	88¾	86	86¼	— 1⅝	86⅛	87⅜	6,500
60	52	Am. Sumatra Tobac.(3)	55	55	52	52	— 3	50	55	700
20½	17	Am. Tel. & Cable (5)..	20	20¼	20	20¼	+ ⅛	19½	20½	300
222	193¼	Am. Tel. & Tel. (9)....	210	210¾	208	209¼	— 2⅞	209	210	14,000
186½	175	Am. Tobacco (8) & d....	177	177	175¼	175¾	— 2⅜	175	176¾	600
188	174¼	Am. Tob., Cl.B (8) x d.	176	177	175	175¾	— ¼	175	176	1,700
121¼	119¼	Am. Tobacco pf. (6)....	120	120	120	120		120	120½	100
155	136½	Am. Type Founders (8)	141	141¼	141	141¼	— 1¾	141	143	300
92½	67¼	Am. W. W. & Elec.(c1)	83½	84	81	81	— 3	81¾	82	4,000
104	97	Am. W.W.&E.1st pf.(6)	102½	102¾	102¼	102¼	— ½	100	102¼	200
27⅞	23¾	Am. Woolen pf.	24¼	24½	24¼	24½	+ ⅛	24	24½	500
58⅜	50	Am. Woolen pf.	52	52½	51¾	51¾	— ¼	51¾	52	700
15⅞	12¼	Am. Writ. Paper ctfs..	12½	12¾	12½	12½	— ⅛	12½	12⅝	200
44	41⅜	Am. Writ. Paper pf....	43⅜	43⅜	43	43		42½	43½	600
44⅞	36	Am. Zinc, L. & S.	37¼	38	36	36¾	— ⅞	36¼	37	1,800
108	102½	Am. Zinc, L. & S. pf....	103½	104	102½	102½	— 1½	102	103	100
130⅞	115½	Anaconda Copper (7)..	126	127¾	124⅝	125½	— ¼	125	125¾	138,800
58⅞	53	Anchor Cap	55⅝	55⅝	53	53	— ½	53	54	600
53¾	48	Andes Copper (⅝).....	50½	51⅝	50	50	+ ⅛	50	50¼	27,100
110⅞	96¾	Archer-Dan.-Mid. (4)..	97¾	98½	96¼	96¼	— 1½	96	96¾	1,200
115	114	Archer-D.-Mid. pf. (7)*	114	114	114	114		114	114½	10
95	91¾	Armour & Co., Del. (7)	93	93	93	93	— 1	92⅝	93	300
18¾	9¾	Armour & Co., Ill., A..	16½	16½	16	16	— ½	16	16¼	1,100
10¾	8⅜	Armour & Co., Ill. B..	8⅞	8⅞	8⅝	8⅝	— ⅛	8⅝	8¾	1,100
86	82	Armour Co., Ill. pf. (7)	83¾	83¾	83	83½	— ⅝	83	83⅞	400
40⅞	29⅜	Arnold, Constable Co..	33	33	31½	31½	— 1⅞	31	32	1,200
30	27½	Artloom (3)	30	30	30	30		29	30	100
30⅞	27½	Art Metal Constr. (1½)	30⅝	30⅝	29¾	29¾	— ⅜	24	24½	2,000
70⅝	59¾	Asso. Dry Goods (2½).*	62	62	59½	59½	— ⅝	59¼	59½	6,000
110	105	Asso. D. G. 2d pf.(7)x d	105	105¼	105	105¼	+ 1	103½	106	200
47	43¾	Associated Oil (2)	45	45¼	45	45	— 1	45	47¼	410
209⅝	196¼	Atch., T. & S. F. (10)..	198½	201⅞	197½	201⅞	+ 3⅝	199½	202	4,700
103⅞	103	A. T. & S. F. pf. (5)..	103⅛	103⅛	103	103		103	103⅝	400
191⅞	169	Atlan. Coast Line (10)	185¼	186	185	185¼	— ½	185¼	186¼	1,500
43⅞	33½	Atlantic, Gulf & W. ..	35¼	35¼	35¼	35¼	— 1½	34¾	35¼	1,300
55⅝	46⅜	Atl., G. & W. I. pf. (3)	46⅜	46⅝	46⅜	46⅜	— ¼	46¼	47	100
68	53½	Atlantic Refining (1)..	55⅞	57	55½	55⅞	— ⅛	55⅝	55⅞	25,200
115	102	Atlas Powder (4).....	106	106	102	103¾	— 2¼	103	104	1,600
106½	105	Atlas Powder pf. (6)..	105	105	105	105		105	106½	20
15⅞	11¼	Atlas Tack	12	12	12	12	— ⅛	11	12	300
10	6⅞	Austin Nichols	7¼	7¼	7	7	— ⅜	7	7½	700
29½	22¾	Autosales	22⅝	23½	22⅝	22⅝	— ⅛	22⅝	23⅜	600
43⅞	38	Autosales pf. (3).....	38½	38½	38¾	38¾	— ⅛	38½	39	300
50	43¼	Auto-Strop S. R., A (3)	46½	47⅞	46	47⅞	+ 2⅝	46½	48	300
248	230	Baldwin Locomot. (7)..	230¼	230¼	230	230	— 10	225	235	10
120	115⅜	Baldwin Loc. pf. (7)..*	117½	117¾	117½	117½	— ½	117	118	12,500
131	118⅝	Baltimore & Ohio (6)..	123½	124½	121½	123		122	123	200
80¼	72	Bal. & Ohio pf. (4)....	79¼	79¼	78¼	79¼	— ¼	79	79¼	40
110½	108¼	Bamberger Co. pf.(6½)*	109⅜	110	109¾	110		109¼	110	72
72	65¼	Bangor & Aroos. (3½)..	65¼	65¼	65¼	65¼	— 1⅛	65¼	68	100
33⅜	28½	Barker Brothers (2)...	31	31	31	31	— 1	31	32	100
97	89¾	Barker Bros. pf. (6½)..	97	97	97	97		97	97⅝	100
29¼	24	Barnet Leather	24½	24½	24	24	— ⅝	23½	24	700
46⅝	40	Barnsdall, Class A (2)	40⅝	41⅜	40¼	40⅝	— ⅜	40⅞	41	2,500
49	40	Barnsdall, Class B (2).	42	42	42	42	+ 1½	41	43	300
106⅜	104	Bayuk Cig. 1st pf. (7)*	106	106	104	104	— 1	105¼	106	20
28½	20	Beacon Oil	20⅛	20¾	20	20	— ⅛	20	20¼	1,300
101	87	Beech-Nut Packing (3)	91¼	91¾	87	87	— 4½	87	89	2,600
14⅜	12	Belding-Heminway	12½	12½	12	12	— ⅛	12	12¼	1,100
93½	85	Best & Co. (3)	87⅝	87¾	85	85	— ⅝	85	85¼	400
93½	82½	Bethlehem Steel (4)...	89¾	89¾	86¼	87¼	— ⅝	87¼	87½	47,500
123	121⅝	Bethlehem Steel pf. (7)	122	122	122	122		122	122½	500
54⅞	42¼	Bloomingdale Bros....	47	47	46½	46½	— ½	47	48	1,000
89½	83	Bon Ami, Class A (4)..	84	84½	83	83	— ½	83	83½	600
9	8⅝	Booth Fisheries	9	9⅛	8⅝	8⅝	— ⅛	8¼	8½	1,600
203⅜	171¼	Borden Co. (6)	192	192½	186	188	— 2	188	189¼	2,300
15½	11⅜	Botany Con. Mills, A..	15	15	15	15	— ⅛	15	15¼	400
63¼	49	Briggs Mfg.	50⅝	52⅜	49	49⅝	— ⅛	49⅝	49⅞	61,300
6⅞	4½	British Empire Steel...	4⅞	4⅞	4⅞	4⅞	— ⅛	4¾	5	200
73⅞	64½	Brockway Mot. Tr. (3).	65	66⅞	64½	64½	— ⅝	64	64¾	2,500
80⅞	72¾	Bklyn. Man. Tran. (4).	74¾	75⅞	72¾	72¾	— 1¼	72¾	74	6,000
92⅝	89½	Bklyn. Man. T. pf. (6)	90	90	90	90	— ⅝	86½	90	200
200½	175	Bklyn Union Gas (5) ...	180	180	180	180	— 5	180	182	100
47	43	Brown Shoe (2½).....	43¾	43¾	43¼	43¾	+ ¼			200
55¾	48¼	Bruns.-Balke-Coll. (3).	48¾	49	48¼	48¾	— 1⅝	48¼	49¾	2,700
44⅞	36	Brunswick & Rv. Sec.	38	38⅛	36	37	— ⅛	36¾	37	1,500
42⅜	36¼	Bucyrus Erie (1).....	37¾	38⅜	37¾	37¾	— ⅛	37½	38	1,900
50	45⅝	Bucyrus Erie pf. (2½)	47¼	47⅞	46¼	46¾	— ⅛	46¼	47	1,000
115⅞	112	Bucyrus Erie pf. (7).*	115¼	115¼	115¼	115¼	+ ⅛	115¼	119⅞	30
105¼	103½	Burns Bros. pf. (7)..*	105	105	105	105		104½	105	10
39	30⅝	Burns Bros., Class B..	31	33	30¾	32	— 2	32	33	600
89⅜	74½	Bush Terminal (g2)....	79¼	81¾	77	78	— 1	77¼	79	3,600
109	105¼	Bush Term. deb. (7).*	108¼	108¼	108¼	108¼		108¼	109	10
117	114	Bush Ter. Bldg. pf.(7)*	115	115	115	115		115	117	10
9½	8¼	Butte Copper & Zinc...	8⅝	9	8¼	8¼	— ⅛	8¼	8⅞	2,200
12⅜	10½	Butte & Superior (2)..	10½	10½	10¼	10¼	— ¼	10¼	10½	600
41	33⅜	Butterick Co.	35	35	35	35		35	35½	1,800
192¾	140½	Byers (A. M.)	150	150¾	140¼	140½	— 6¾	142	145	3,300
121¼	110	Byers (A. M.) pf. (7).*	114	114	114	114	— 2	112	118	10
129⅝	108	By-Products Coke (2)..	116¼	117½	115	115	— 1	115	116	700
80	74¼	California Packing (4).	76⅜	76⅜	75¼	75½	— ¼	75¼	75¾	1,200
4	3	Callahan Zinc & Lead.	3½	3½	3	3		3	3⅛	700
136	121¼	Calumet & Arizona (6)	130½	131½	126⅜	127⅝	— ⅛	127	128	7,200
60	44	Calumet & Hecla (4)..	55	56⅞	54½	55	+ ⅛	54⅜	55	28,600
86¼	78	Can. Dry Gin. Ale(14½)	78⅜	80	78⅜	78⅜	+ ⅛	78⅜	79¼	4,500
265⅞	233¼	Canadian Pacific (10)	249¾	250¼	245	246⅜	— 1⅞	246¾	247	12,900
49¼	44⅜	Cannon Mills Co. (2.80)	45¾	46¼	45¼	45¼	— ⅜	44¼	44½	35
509	445	Case (J. I.) Thr. M. (6)	454	454	445	445	— 9½	435	450	200
128	124	Case Thr. Mch. pf. (7).	128	128	128	128		125	128	200
38¼	34½	Cavanagh-Dobbs	38⅛	38⅛	37	37⅞		37¾	38	2,500
79⅝	69¼	Celotex (3)	74	74¼	73½	73½	— ⅝	73¼	73½	400
48⅜	37⅝	Cent. Aguirre Asso. (2)	42⅞	43	42	42	+ ¼	42	44	1,700
52¼	46⅛	Central Alloy Steel (2).	47⅝	47⅞	46¼	47	— ¼	46⅞	47	11,400
20¼	17¼	Century Ribbon Mills..	17¼	17¼	17¼	17½	— ⅛	17½	18	100
114⅝	101⅜	Certain-teed Prod. Co.	106¾	110¼	107¼	108	+ ⅛	107¾	108¼	14,000
28⅝	23⅜	Certain-teed Products..	24	24	23⅝	23⅝	— ⅝	23¼	24	800
81½	65	Certain-teed Pr. pf. (7)	65	65	65	65	—12⅞	40	70	200
92	77½	Certo Corp. (14).....	84	84	84	84		82⅝	84	200
89⅜	80⅝	Chesapeake Corp. (3)..	83⅝	83⅝	82½	82½	— 1⅝	82	82½	5,000
227⅞	211	Chesapeake & Ohio(10)	214	214¼	211	212	— 1¼	210¼	212	3,600
19⅜	11⅝	Chicago & Alton	15½	15⅝	14⅜	15½	—	15½	16	3,800
25⅜	17⅜	Chi. & Alton pf.	20½	20⅝	19¼	19¼	— ⅜	19¼	20¼	1,100
66⅞	60	Chi. & Eastern Ill. pf..	63	63	63	63	— 1	58	63	100
23⅞	19	Chi. Great Western	20	20¼	19¼	19⅜	— ⅛	19¼	19⅝	6,100
63⅝	46⅛	Chi. Great West. pf....	55⅝	57¼	53¾	55½	— 2⅜	55¼	55¾	10,600
39⅞	31⅛	Chi., Mil. St. P. & P..	36⅛	37¼	36	37	+ 1	36⅞	37	11,000
63¾	55	Chi., M. St. P. & P. pf.	58	59¼	57⅜	58	— ⅛	58	58¼	4,900
94½	86⅝	Chi. & Northwestern(4)	89⅝	89½	87¼	87½	— 1⅜	87⅛	88	46%
56½	55	Chi. Pneu. Tool pf.(3½)	55	55½	55	55		55	55¼	1,600
139⅞	130½	Chi., Rk. Isl. & Pac.(7)	131⅝	132¾	131	132	+ ⅞	131½	133	3,200
102⅝	100	Chi., Rk. I. & P. pf. (6)	102⅜	102⅜	102¼	102¼		102¼	103	200
36	31	Chi., Yellow Cab (3)...	32	32	32	32		32	33	100
50	46	Chickasha Cot. Oil (3)	46⅜	46⅜	46	46	— ½	46	46½	400
60¼	52⅜	Childs Co. (2.40).....	55	55½	53½	53½	— ½	54	54½	2,000
95⅞	71⅜	Chile Copper (3½).....	91⅝	92⅜	91¼	91½	— ½	91	91¼	9,200
135	101¼	Chrysler Corp. (3).....	107	107⅞	101¼	102¾	— 4⅝	102¼	102¾	146,300
62⅜	50⅜	City Ice & Fuel (3.60)	62	62	61¼	61¾	+ 1	60¼	60⅞	200
105¼	104⅜	City Ice & Fuel pf.(6½)	104¾	104¾	104¾	104¾	— ½	104¾	106	100
52	50	City Stores, A (3½)..*	50	50	50	50		49⅝	50	380
27	23⅞	City Stores, new	24¼	24¼	23⅞	23⅞	— 1¼	23	24	2,300
72⅜	63¼	Cluett, Peabody (5)	63⅞	63⅞	63¼	63¼	— ½	63¼	63¼	400
140	131½	Coca-Cola	131½	132	131¼	131¼	— ½	131¼	131¾	1,300
50	45½	Coca-Cola, A	48⅜	49	48⅞	49¼	+ ⅞	48⅝	49	900
58	50	Collins & Aikman	52¼	54½	52¼	52½		52½	53	2,600
77⅛	66⅝	Colorado Fuel & Iron...	69¾	69¾	66¾	66¾	— 1⅜	67	68	1,300
120	112	Colo. & Southern (3)...	116	116	116	116	— ⅜	111½	116	100
160	136¼	Columbia Gas & El. (5)	146¾	147½	143¼	143¼	— 3⅜	142¾	143½	5,400
66	57	Colum. G. & E. n. w. i.	59⅝	61¼	59¾	59¾	— ¼	59	59¼	6,600
107⅞	103⅝	Colum. G. & E. pf. A(6)	107	107¼	106¾	106½	— ⅜	104½	107⅞	700
88⅜	68⅞	Columbia Graphophone	72	73⅜	68¾	69	— 2¼	68¾	69	85,400
154⅞	124	Columbian Carb. (7½)...	141	142½	135	135	— 5	135	139	2,000
62⅜	50	Coml. Credit (1)	51⅝	52½	50	50¾	— 1¼	50	51½	6,500
105⅜	100⅝	Coml. Cred. 1st pf.(6½)*	101⅜	101⅝	100⅜	100⅝	— 1⅝	100½	102	50
26	24½	Coml. Cred. pf. (1⅝)...	25	25	25	25	— 1	24½	25½	20
27¼	25	Coml. Cred. pf. B (2)*.	26¼	26¼	26¼	26¼	— ¼	26¼	27	20
195	131¼	Coml. Invest. Trust (4)	183	183	175¾	176¾	— 5¼	175½	176½	5,700
62⅞	27¼	Coml. Inv. Trust. war.	50⅜	52¼	50⅝	51¼	— ⅛	51	54	900
248	226	Coml. Solvents (8)	230¼	232	227	227	— 5	227	230	1,200
132½	107¼	Commonwith. Pwr. (3)..	116¾	118½	115¼	115¾	— 2¾	115	116	5,600
93	80	Conde Nast Publish.(2)	85	85	84½	84¼	— ⅞	84	85	500
35⅝	27⅞	Congoleum-Nairn	29⅜	29¾	28¾	28¾	— ⅛	28½	28¾	5,200
92⅜	79⅛	Congress Cigar (5)	87⅞	88⅜	84	85	— 2⅞	85	85¼	100
1½	1	Conley Tin Foil, sta...	1½	1½	1¼	1¼		1¼	1¼	1,800
96⅞	91	Con. Cigar (7)	91½	92½	91¼	91½	+ ⅜	91½	91¾	1,600
25⅛	25¼	Con. Film Ind. pf. (2)..	26⅜	27	26⅜	27	—

WE invite inquiry regarding the operations and securities of the Associated Gas and Electric System.

Founded in 1852

Properties in 16 States serving 2,300,000 population in well-established public utility territories.

Associated Gas and Electric Company

Incorporated in 1906

Paid-up Capital and Surplus $100,000,000

61 Broadway — New York

SPECIALISTS IN THE FINANCIAL FIELD FOR THIRTY-FIVE YEARS

BANK STOCKS
INDUSTRIAL LOAN SECURITIES
INDUSTRIAL BANKING STOCKS
INSURANCE STOCKS

CLARENCE HODSON & COMPANY INC.
Established 1893
165 Broadway New York

DISCOUNT HOUSE OF
SALOMON BROS. & HUTZLER
MEMBERS OF THE NEW YORK STOCK EXCHANGE
SIXTY WALL STREET NEW YORK
BOSTON CHICAGO
PHILADELPHIA MINNEAPOLIS
CLEVELAND

BONDS TO FIT THE INVESTOR
HALSEY, STUART & CO.
INCORPORATED
35 Wall Street

B. J. Van Ingen & Co.
57 William St. New York
Telephone John 6364

EQUIPMENT TRUST SECURITIES
FREEMAN & COMPANY
84 PINE STREET, NEW YORK

HALE, WATERS & CO.
Investment Securities
Fifty Broadway NEW YORK
Sears Building BOSTON

STOBIE, FORLONG & Company
Branch Offices located to give best markets in all Canadian Issues
Head Office: Bay and Wellington Streets
TORONTO, CANADA

BLYTH & CO.
Members New York Stock Exchange
120 Broadway, New York
Telephone 9082 Rector
San Francisco Chicago Los Angeles
Philadelphia Atlanta Boston
Portland Seattle

STROUD & CO.
Incorporated
New York
Philadelphia Washington

COLVIN & CO.
Members New York and Chicago Stock Exchanges
35 Wall Street NEW YORK
30 So. La Salle St. CHICAGO

W. W. TOWNSEND & CO.
INCORPORATED
SEVEN WALL STREET, NEW YORK

FINANCIAL MARKETS

Stocks Recover, Then Break Heavily Again—Call Money 9%, Sterling Lower.

The Wall Street atmosphere seemed to be pervaded yesterday with a more or less subconscious feeling that the Federal Reserve meant business, and was now in position to take definite steps, if necessary, in correction of the credit market's excesses. At the start, the stock market gave signs of reassurance at the fact that no overnight advance had been made in the Reserve Bank rate. But the unexplained action of the day before in the "street market" for call money, whose rate had suddenly risen from 5½ per cent to 7, created uncertainty; it was greatly emphasized yesterday when the Stock Exchange's official call money rate rose suddenly in the afternoon from 6 per cent to 9.

That rate, the highest reached since the year-end settlements were completed, was quoted at the close. Possibly the market's sense of uncertainty was emphasized by the Stock Exchange's recourse to an extra holiday for itself today, ascribed to the influenza, and by the prospect of a legal holiday next Tuesday. There have been occasions when such intervals of suspended business, after a demoralizing break in stocks, resulted in the calming down of apprehensions, in an accumulation of buying orders, and in recovery when the holidays were over. This may no doubt occur again; yet on the present occasion there are many perplexing uncertainties to occupy the Wall Street mind while keeping holiday, and a certain uneasiness is likely to prevail until it is learned what Monday's special meeting of the New York Reserve Bank will consider.

Some stocks rose 2 or 3 points in the early trading yesterday; but the recovery spent its force rather quickly, and many declines ranging from 7 to 15 points occurred when the money rate advanced. Radio shares were a more or less typical performer; rising 11 points, falling 19½, and getting back 6½ before the close. Sterling sold down fractionally from Thursday's high closing rate, but money held firm on the open London market, with only a slight relaxation in the three months' discount rate.

Compilations and comparisons of bank checks drawn in the United States during January are as portentous as other financial data of the period. The month's "clearings" not only broke all January records, but they far surpassed any previous monthly figures, running 28½ per cent above January, 1928, and 8¾ per cent above even last December, which had the previous highest total. The increase over January of last year might seem to have resulted, partly at least, from the known expansion of trade activities. Last year began with trade reviving only slowly from the setback of 1927, and, in fact, the comparisons for last month show good-sized increase in every Federal Reserve district but one.

Yet the separate data show how little, relatively speaking, could have been contributed by legitimate trade expansion. Not only were the clearings at New York City 41¾ per cent greater than in January, 1928, while the increase in the rest of the country was only 13¾ per cent, but compilations of shares sold last month on the New York Stock Exchange show no less an increase over 1928 in that branch of activity than 94 per cent. They were larger by 19 per cent than in December, though the country's total bank exchanges increased only 8¾ per cent. These comparisons, it hardly need be said, show that the utterly abnormal elements in the situation have been progressively intensified.

In their week-end reviews, the mercantile agencies appear to be more interested in the Reserve Board controversy and the break of stocks than in their own trade affairs. But they certainly do not draw the inference suggested by Mr. McFadden, that a fall in stocks caused by Reserve Board warnings threatens American prosperity and "payrolls." So far as these surveys of current business activities have indicated any relation between the stock market and the course of trade, it has been in expressions of misgiving lest the continued inflation of the brokers' loan account would presently bring a strain to the merchant's credit market.

Kenneth Collins on Advertising.

Advertising, both as a factor in establishing a department store and as a medium for promoting its direct sales, was discussed at a meeting of The Advertising Club of THE NEW YORK TIMES in the Club Room in the Times Annex yesterday by Kenneth Collins, vice president and advertising director of R. H. Macy & Co. Institutional advertising, Mr. Collins said, played an important part in emphasizing the distinct place which a department store might have in the business and social life of a community. One of its functions was to stress the respect in which the store was unique in the community.

Two Syracuse Banks Are Merged.

SYRACUSE, Feb. 8 (AP).—Consolidation of the First Trust and Deposit Company, the largest bank in Syracuse, and the Third National Bank, one of the oldest of the city's financial institutions, was announced today. The merged institution will have assets of about $85,000,000, making it one of the largest banks between New York and Buffalo.

SILVER BULLION.

Bar silver in London 1-16d. off at 25⅞d. per ounce; New York price unchanged at 56⅜c.

Range for 1929:

	—Highest—	—Lowest—
London	26⅛d. Jan. 7	25⅞d. Feb. 8
New York	57¼c. Jan. 10	56⅜c. Feb. 7

Range for 1928:

	—Highest—	—Lowest—
London	28⅞d. May 24	26 1-16d. Jan. 19
New York	63⅝c. May 24	56⅜c. Jan. 19

TOPICS IN WALL STREET.

News, Comment and Incident, On the Stock Exchange and in the Financial Markets.

The New York Stock Exchange, the New York Curb Exchange and the New York Produce Exchange Securities Market will be closed today to allow their affiliated brokerage houses to catch up with work that has been delayed by the prevalence of influenza. The commodity markets will be open for business as usual, but trading in securities will be suspended until Monday morning.

***

Decline in Stocks Continues.

There were only spasmodic interruptions yesterday to the decline in the stock market, which was touched off the day before. The widest breaks on the Stock Exchange seemed to invite buying, but the ensuing rallies were short-lived and, as Wall Street saw it, "lacked power." The trading element grew nervous, if not frightened, by the apparent determination of the Federal Reserve Board to restrict the use of credit for stock market purposes. Brokerage houses let their margin customers know in an emphatic way that over-extension was not to be permitted in the present conditions. As a result, there was heavy selling of stocks of all kinds. Net losses ranged from 2 to 10 points in the "trading favorites."

***

Sales "at the Market."

The overbought condition of the stock market, unrelieved earlier in the week, at least, by any considerable amount of short selling on the part of the army of small traders, was aggravated yesterday by the fact that comparatively few buyers of stocks had taken the precaution to put in stop-loss orders. The rush to sell "at the market" thus for a time sped prices from a decline to a toboggan, such selling orders being tantamount to dumping stocks for whatever they would bring. The suggestion was made that this week's drop in the market will undoubtedly educate a great many casual traders to the wisdom of the ancient Wall Street trading practice of putting in stop-loss orders at the time purchases are made.

***

The Reaction on Europe.

It was characteristic of the far-reaching influence of Wall Street as the world's new financial center that European markets should have declined simultaneously with the break on the New York Stock Exchange. The foreign weakness was attributed primarily to the rise of the London bank rate, but in view of the fact that the London rate was increased to stem the flow of funds to New York to be employed in good part as call loans, it was considered evident that the European situation is closely interrelated with conditions here. This state of affairs is believed likely to increase rather than diminish in the course of time.

***

Objective of the Reserve Board.

Ever since the issuance of the Federal Reserve Board's credit statement there has been widespread discussion of the question of just how large a reduction in brokers' loans would be considered sufficient by the Federal Reserve authorities to bring about the situation which they desire as to speculation. The most general guess yesterday was that a decrease of $1,000,000,000 is the goal aimed at, although it has been emphasized that the Reserve authorities considered the direction in which the totals are moving more important than the actual amount of the loans. Indications seemed to be that the heavy liquidation of the past two days will be reflected in a sharp reduction in brokers' loans next week, unless conditions should be reversed suddenly, but that the decrease probably will represent only a comparatively small proportion of the expansion that has taken place since the first of the year.

***

The 9 Per Cent Money Rate.

The natural disposition in Wall Street was to attribute the afternoon's rapid rise in call money to the effects of the Federal Reserve Board's credit warning and the inferences drawn from it by private banks. The banks, as on the previous day, withdrew about $25,000,000 from the market. After renewals at 6 per cent, the call loan rate moved steadily upward, and no new supplies were attracted until the rate reached 9 per cent late in the day. After that the situation tended to relax. It appeared to be generally understood that the Federal Reserve Bank was again sellings bills and securities, and that the higher money rates were partly the result of that factor.

***

Gold Movement Considered Over.

One fact that stood out clearly in the credit situation yesterday afternoon was that there is only a remote possibility of any gold movement to this country in the next few months, and even a loss of gold may take place through a renewal of French buying of the metal. The prospect of further gold shipments from London to New York has been definitely disposed of by the advance in the discount rate of the Bank of England, which action will be backed up by other steps if they are found to be necessary later. Canada is the only other country that has recently been sending gold to New York. Canadian exchange rallied yesterday virtually to the point where profit ceases on gold shipments to New York from the Dominion. While straggling amounts may come in at times from Canada, the movement is almost certain to be of small proportions, and it will cease when the Canadian exporting season opens in the Spring. France has made no purchases of gold here for weeks, but her large balances place her in a position to renew buying at any time she desires.

***

A Comparison in "Lows."

With the new year only a month and a week old, the phrase "a new low for the year" hardly conveys the same meaning which its use in December would imply. But in connection with the present drop in the stock market, it might be stated that a new low for 1929 might also mean the lowest figure touched in a given stock since last Spring, if not last November. Usually the previous year's range of prices is carried in the stock column for a few weeks at the start of the new year, but its value grows less as the new year makes its own history.

BANKS CALL LOANS; DEMAND RATE RISES

$25,000,000 Withdrawn, After Same Amount Thursday, and Money Goes to 9 Per Cent.

ACCEPTANCES ALSO HIGHER

Extensive Sale of Government Securities by Reserve Bank Reported—Sterling Lower.

Concrete results of the Federal Reserve Board's determination to curb speculation developed in the money market yesterday, when the demand loan rate advanced to 9 per cent, following renewals at 6 per cent at the start of the day. The advance in the rate followed the withdrawal of $25,000,000 of loans by the banks, the same amount that had been taken out of the market on Thursday when the text of the Federal Reserve statement was published.

Other developments in the credit situation that were attributed to the Federal Reserve pronouncement included an advance of one-eighth of 1 per cent in bankers' acceptance rates by one of the largest discount houses in Wall Street, with indications that other banks would follow the advance next week, and a somewhat lower level for sterling exchange. Sterling, however, still remained materially above the level at which gold shipments can be made profitably from London to New York, and the drain against the gold reserves of the Bank of England was regarded as definitely over, so far as purchases of the metal by American interests are concerned.

Reserve Bank Sells Securities.

The Federal Reserve Bank was understood to have sold considerable quantities of bills and government securities, and this was regarded as the chief factor responsible for the tightening up of loan rates on stock market collateral. When the Reserve Board announced that the Reserve banks were going actively to seek to prevent the diversion of Federal Reserve credit into speculation, it was generally pointed out here that the authorities possessed two chief weapons—the control over rediscount rates and the power to sell government securities and bankers' bills, which draw funds out of the money market. Frequently a rise in the rediscount rate is heralded in advance by Federal Reserve Bank sales of securities, which place the market in a position to make a rate advance effective.

The Federal Reserve Bank of New York some time ago withdrew its support from the bankers' acceptance market, leaving the business mainly in the hands of the private banks. The Reserve Bank usually purchases in the open market the overflow of acceptances which are not acquired by the banks, and supports the market at seasonal periods when the volume of acceptances reaches large proportions. This policy has been changed, at least for the present. A movement has been under way for some time to induce the banks to acquire larger amounts of acceptances. With the higher rates for acceptances that have developed in the last month, the banks have been buying them on a more active scale and a broad demand was reported yesterday, both on the part of New York institutions and country banks. This tended to provide competition for portions of the funds that had been going into the call-loan market.

Acceptance Rates High.

The yield rates on acceptances that were put into effect by large banks, and that are expected to be followed generally next week, are the highest in years. The new rates for thirty-day acceptances were fixed at 5⅛@5 per cent; sixty days, 5¼@5¼ per cent; ninety days, 5¼@5¼ per cent; four months, 5⅜@5⅛ per cent; and five and six months, 5⅜@5¼ per cent. The generally quoted rates, however, remained at their old levels, ⅛ of 1 per cent below these figures.

Uncertainty still prevailed as to the course of rediscount rates and will continue to do so at least until after the special meeting of the directors of the Federal Reserve Bank which has been announced for Monday afternoon. The meeting will be held at the usual hour of the regular meetings on Thursdays, so that any announcement that may be made of the results of it will not be known until after the close of the stock market.

DROPS BANK ORGANIZATION

A. F. C. Fiske Leaves Committee of Proposed National Union.

Archibald F. C. Fiske, second vice president of the Metropolitan Life Insurance Company, who, as chairman of the organization committee of the proposed new Wall Street bank, the National Union Bank & Trust Company, with its record initial capital of $55,000,000, interested powerful groups in the bank, announced yesterday that he had severed all connection with the committee. He gave as his reason for his sudden decision that his duties as an executive officer of the Metropolitan precluded his giving further attention to the organization of the bank.

This announcement was a surprise, since it had been intimated by those interested in the formation of the bank that a public announcement of the complete plans for launching the institution might be made within a few days. Earlier in the week Mr. Fiske had announced the organizers.

It is understood that while the list of directors has been chosen tentatively, the chairman of the board, the president and the chairman of the executive committee of the bank have not yet been agreed upon. The site of the bank has not been announced.

CORPORATION REPORTS.

Financial Statements Issued by Industrial and Other Companies.

The Crown Willamette Paper Company, including wholly owned subsidiaries and controlling interest in Pacific Mills, reports for 1928 a consolidated net profit of $3,742,725, after charges and Federal taxes, equivalent, after allowing for dividends on preferred stocks, to $2.09 a share on 1,000,000 no par shares of common stock. This compares with $3,286,769, or $1.64 a common share, in 1927.

Scovil Manufacturing Company.

The Scovil Manufacturing Company reports for 1928 a net profit of $2,698,508, after charges, depreciation and Federal taxes, equivalent to $3.05 a share on the 885,000 shares of stock, par $25. This compares with $2,253,218, or $2.54 a share, in 1927.

Consolidated Cigar Company.

The Consolidated Cigar Company and subsidiaries report for 1928 a net profit of $3,613,796, after depreciation, charges and Federal taxes, equivalent, after allowing for dividend requirements on subsidiary preferred, 6½ per cent prior preferred and 7 per cent preferred stocks, to $10.60 a share on 250,000 shares of no par common stock. This compares with $2,921,637, or $10.07 a common share, in 1927.

Eureka Vacuum Cleaner Company.

The Eureka Vacuum Cleaner Company for 1928 shows a net profit of $867,727, after charges and Federal taxes, equivalent to $3.14 a share earned on 275,618 no par shares of stock. This compares with $1,806,198, or $6.55 a share, in 1...

Coca-Cola Company.

The Coca-Cola Company reports its net profit for 1928, after interest, Federal taxes and reserves, as $10,189,120. This was equivalent to $10.09 a share on 1,000,000 no par shares of stock. It compares with $9,163,155 or $9.16 a share in 1927. Net income for the quarter ended on Dec. 31 last was $2,505,602 before taxes, or $2.50 a share, compared with $3,915,677 or $3.91 a share for the previous quarter, and $2,138,813 or $2.13 a share for the last quarter of 1927.

Bayuk Cigars.

Bayuk Cigars, Inc. reports for 1928 net income of $1,259,886 after depreciation, interest and Federal taxes, equal after dividends on the first and second preferred stocks, to $9.07 a share on 98,842 no par shares of common stock. This compares with $1,372,964 or $13.60 a share on 78,106 shares in 1927.

An Unique Record in the Annals of Banking in New York

SINCE its establishment in 1784, this bank, the oldest in New York, has adhered consistently to the purpose of its founders—to provide facilities in keeping with the times. Each forward step has coincided with the development of new requirements on the part of industry, commerce or individuals for banking service. Its organization today, free from extraneous growth and with the experience of years supporting the work of each department, presents an exceptional equipment for the discharge of all true banking functions. And, in the field of personal and corporate trusts, the institution offers the facilities and experience growing out of its fusion with The New York Life Insurance and Trust Company, founded in 1830.

Bank of New York & Trust Co.

CAPITAL, SURPLUS AND UNDIVIDED PROFITS OVER $19,000,000

BANK OF NEW YORK AND TRUST COMPANY 1784-1830-1929

48 WALL STREET, NEW YORK

Uptown Office
Madison Avenue at 63rd Street

NEW YORK CLEARING HOUSE MEMBERSHIP NUMBER ONE

THE CHASE NATIONAL BANK
of the City of New York
Pine Street corner of Nassau

SALMON P. CHASE
Secretary of the Treasury under LINCOLN

Safeguarding Your Securities

Two Satisfactory Methods

Open a "Custody of Securities" account with The Chase National Bank—Trust Department

Rent a box or private vault at one of the eighteen offices of The Chase Safe Deposit Company

Visit the nearest Chase office

Vaults of The Chase Safe Deposit Company

Pine Street corner of Nassau, *Head Office*

25 Broadway
Broadway at Worth St.
Second Ave. at 14th St.
Fourth Ave. at 23rd St.
204 Fifth Avenue
49 West 33rd St.
Madison Ave. at 41st St.
Lexington Ave. at 43rd St.
143 West 57th St.
Park Ave. at 60th St.
Broadway at 72nd St.
Broadway at 86th St.
191 Montague St., B'klyn.
Columbus Ave. at 93rd St.
2011 First Avenue
Third Avenue at 116th St.
422 West 125th St.

MONEY.

Friday, Feb. 8, 1929.

Heavy calling of loans against a relatively small supply tightened the market for Stock Exchange loans, the rate rising to 9 per cent in the last hour after renewing at 6, and intervals of 7 and 8. Little money came in despite the advances until the maximum was reached in the last hour, when offerings were increased. Time money was dull and unchanged at 7½@7¾. A prominent discount house advanced rate on bankers' acceptances ⅛, but this action was not followed by other institutions.

Call Loans.

Renewals.	High.	Low.	Last.	Thursday's Last.	Year Ago.
6	9	6	9	6	4¼

Time Loans.

	Thursday.	Year Ago.
60-90 days	7¼@7¾ 7¼@7¾	4¼@4¾
4-5-6 months	7¼@7¾ 7¼@7¾	4¼@4¾

Commercial Paper.

	Thursday.	Year Ago.
Best names, 4 to 6 mos.	5½	5¼
Other names, 4 to 6 mos.	5¾	4¼

Rediscount Rate, N. Y. Reserve Bank

Rate on all classes of rediscountable paper, 5 per cent. Rate effective July 13, when it was advanced from 4½ per cent, which had been in effect since May 18, 1928.

Bankers' Acceptances.

Prime bankers' acceptances, eligible for purchase or rediscount by Federal Reserve Banks. Rates quoted are for discount at purchase:

	Bid.	Asked
30 days	5	4⅞
60 days	5⅛	5
90 days	5⅛	5
Four months	5⅛	5
Five months	5⅛	5⅛
Six months	5⅛	5⅛

London Market.

Money off ⅝ at 4 per cent; short bills unchanged at 5⅛@5⅛ per cent; three months' bills off ⅛ at 5⅛ per cent.

Gold bullion unchanged at 84s. 11½d. The Bank of England sold £1,694 in bar gold and released £250,000 in sovereigns.

Clearing House Exchanges.

Exchanges at the New York Clearing House, $1,801,000,000; balance, $165,000,000; Federal Reserve credit balance, $141,000,000; exchanges this day a year ago, $1,114,000,000.

MARKET AVERAGES.

Friday, Feb. 8, 1929.

STOCKS.

		High.	Low.	Last.	Net Ch'ge.
25	railroads	131.93	129.66	130.50	—.68
25	industrials	348.57	340.92	342.43	—3.38
50	stocks	240.25	235.29	236.46	—2.03

DAILY RANGE OF 50 STOCKS.

		High.	Low.	Last.	Net Ch'ge.
Feb.	7	242.29	236.11	238.49	—6.03
Feb.	6	248.18	242.74	245.42	—2.02
Feb.	5	249.05	245.74	247.44	—.67
Feb.	4	251.02	247.50	248.11	—1.80
Feb.	2	251.36	248.02	249.91	+.23
Feb.	1	251.54	247.27	249.68	+2.12

MONTHLY RANGE OF 50 STOCKS.

	High.		Low.		Last.
1929	251.54	Feb. 1	235.29	Feb. 8	236.46
†1928	180.81	Feb. 2	173.13	Feb. 20	177.20
1927	148.00	Feb. 28	138.25	Feb. 1	147.32
1926	139.16	Feb. 13	129.67	Feb. 27	130.22
1925	111.73	Feb. 26	105.70	Feb. 17	110.74

YEARLY RANGE OF 25 RAILROADS.

*1929	137.71	Feb. 2	123.54	Jan. 16	130.50
1928	132.80	Nov. 27	112.84	Feb. 20	130.00

YEARLY RANGE OF 25 INDUSTRIALS.

*1929	365.95	Feb. 1	326.98	Jan. 8	342.43
†1928	382.58	Dec. 31	233.42	Feb. 20	331.05

YEARLY RANGE OF 50 STOCKS.

*1929	251.54	Feb. 1	228.38	Jan. 8	236.46
†1928	183.33	Jan. 4	176.49	Jan. 18	178.58

FULL YEARS.

1928	231.45	Dec. 31	173.13	Feb. 20	230.52
1927	185.47	Oct. 4	135.82	Jan. 27	181.90
1926	142.55	Dec. 20	109.63	Mar. 30	136.53
1925	138.21	Dec. 28	101.16	Mar. 30	137.16
1924	107.23	Dec. 31	82.26	Apr. 22	100.72

DOMESTIC BONDS.

		Net Change. Day.	Month.	Year.
40	Issues 89.64	..	—.51	—3.12

DAILY RANGE OF 40 DOMESTIC BONDS.

Feb.	7	89.64	—.11	Feb. 4	90.91 —.08
Feb.	6	89.75	—.03	Feb. 2	89.99 ..
Feb.	5	89.78	—.13	Feb. 1	89.90 —.10

YEARLY RANGE OF 40 BONDS.

	High.		Low.		Last.
*1929	90.35	Jan. 3	89.64	Feb. 7	89.64
†1928	93.25	Jan. 24	92.09	Feb. 7	92.76

FULL YEARS.

1928	93.80	May 3	89.24	Aug. 14	89.91
1927	92.98	Dec. 1	89.47	Jan. 3	92.90
1926	89.75	Dec. 30	85.52	Jan. 4	89.40
1925	84.44	Dec. 31	81.99	Jan. 5	84.44
1924	82.46	Dec. 4	76.95	Jan. 2	81.90

FOREIGN BONDS.

		Net Change. Day.	Month.	Year.
10	Govt. issues 105.36	—.28	—.28	—1.61

DAILY RANGE OF FOREIGN BONDS.

Feb.	7	105.74	—.07	Feb. 4	105.96 +.28
Feb.	6	105.81	—.14	Feb. 2	105.70 —.02
Feb.	5	105.95	—.01	Feb. 1	105.72 —.09

YEARLY RANGE OF FOREIGN BONDS.

	High.		Low.		Last.
*1929	105.96	Feb. 4	105.36	Feb. 8	105.36
†1928	107.19	Jan. 19	106.51	Jan. 3	106.97

FULL YEARS.

1928	107.42	Apr. 5	105.10	Dec. 21	105.49
1927	106.72	Oct. 3	104.92	Jan. 31	105.50
1926	105.57	Dec. 13	102.90	Mar. 31	105.02
1925	106.80	Nov. 16	97.71	Jan. 2	102.26
1924	102.05	Nov. 20	97.71	Jan. 5	101.10

*To date. †To corresponding date last year.

THE TREASURY STATEMENT.

Special to The New York Times.

WASHINGTON, Feb. 8.—Revenue receipts and expenditures as at close of business Feb. 6:

Receipts.	This Month.	Corr. Period Last Year.	Fiscal Year 1929.	Corr. Period Fiscal Year 1928.
Customs	$9,894,758.41			
Internal rev. income and profits tax	5,921,396.77	$8,096,205.83	$357,222,445.77	$355,935,172.26
Misc. internal revenue	6,226,616.13	5,686,099.04	1,053,856,200.99	1,071,185,883.60
Misc. rcts., proceeds Govt.-owned foreign obl'ns		9,673,132.33	361,293,266.83	371,619,178.35
Principal			28,562,640.00	27,000,546.81
Interest	10,000,000.00	10,000,000.00	90,252,451.22	90,306,449.42
Railroad securities	17.30	163,039.56	5,602,955.73	87,928,956.04
All others			1,727,320.24	4,067,943.81
Trust fund rcts. reapprop. p'riated for investments	401,403.73	1,419,192.75	33,252,762.52	40,025,760.71
Proceeds sale of surplus property	1,059,296.96	26,693.21	6,306,101.34	4,556,095.43
Panama Canal tolls, &c.	456,976.86	409,430.46	16,906,047.44	17,573,342.09
Other miscellaneous	4,361,098.04	5,664,794.92	115,975,285.52	127,498,825.89
Total ordinary	$37,521,756.44	$39,738,593.02	$2,069,049,977.40	$2,196,518,149.41
Excess of total exp'ditures chargeable against ord receipts	5,653,172.24	1,791,695.03	381,835,087.55	116,583,704.67
Total expr's chargeable against ord. receipts	$43,174,928.68	$41,530,288.05	$2,450,885,064.95	$2,313,101,854.08
Balance today	$121,851,479.68			

SUED OVER CHEEK-NEAL CO.

Bankers Named in Action Here by Nashville Law Firm Seeking Fees.

An application for an attachment against the property of John W. Neal, chairman of the board of the Second National Bank of Houston, Texas, and of J. Robert Neal, vice president of the bank, was filed in the Supreme Court yesterday in a suit for $16,085 from the former and $6,434 from the latter by the Nashville law firm of Bass, Berry & Sims. The Neals and a nephew of John W. Neal, from whom only $100 is sought, are alleged to be the only stockholders of the Cheek-Neal Coffee Company, a Tennessee company, owner of the trade-mark "Maxwell House Coffee," who have refused to pay their pro rata share of a legal fee of $100,000.

Frank A. Berry, member of the law firm, who applied for the attachment on the ground that the Neals are non-residents, said that he and other members of the firm worked from May 19 to Aug. 15 last in protecting the interests of the Cheek-Neal stockholders in the merger of that company with the Postum Company, as a result of which the Postum Company bought their interests for $20,000,000 in cash and 350,000 shares of stock estimated at $21,250,000. He said the stockholders all agreed to the fee.

Mr. Berry asserts that John W. Neal owned 4,000 shares, while J. Robert Neal had 1,600 shares of the Cheek-Neal Company.

GUARANTEED STOCKS.

	Rate.	Bid	Asked.
Alabama & Vicksburg	6	118	122
Alb. & Susquehanna R. R.	11	216	220
Atl. Birmingham Coast	5	99	102
Atl. & Char. Air Line	9	187	..
Canada Southern Ry.	3	58	60
Caro. Clinchfield & Ohio	4	90	92
Do stamped	5	99	102
Clev & Pitts R R ($50)	7	77	80
Erie & Kalamazoo ($50)	6½	70	82
Fort Wayne & Jack pf	5½	108	112
Georgia R R & Bank	11	240	250
Lackawanna R R of N J	8	86	88
M. St P & S S M	4	64	66
Morris & Essex R R ($50)	3.87	83	88
N Y. Lack & Western	5	107	111
Northern R R of N J	6	72	76
Oswego & Syracuse ($50)	2	87	91
Peoria Bureau	7	133	137
Pitts. Ft Wayne & Chi	7	148	152
Do pf	7	154	158
Pitts. Bess & Lake Erie	3	32	..
Rensselaer & Saratoga	6.92	136	140

Bank & Insurance Stocks
Write for BTI
Guttag Bros.
16 Exchange Pl., New York

CHATHAM PHENIX NATIONAL BANK AND TRUST COMPANY
Deposits $250,000,000
Resources $300,000,000
179 Broadway, New York

INTERNATIONAL ACCEPTANCE BANK
INCORPORATED
52 Cedar Street, New York

CLEARINGS BY BANKS SHOW HEAVY GAINS

Total of $14,409,616,000 for the Week Is 44.5 Per Cent Greater Than Year Ago.

INCREASE HERE IS 58.6%

Amount for New York Is $10,395,000,000—19 of 22 Leading Centres Show Large Advances.

Bank clearings again show heavy gains, the total for the first week of February at the leading cities being $14,409,616,000, which exceeds that of a year ago by 44.5 per cent. At New York clearings for the week of $10,395,000,000 are larger than those of last year by 58.6 per cent, while the total of $4,014,616,000 for leading centres outside New York is 17.5 per cent ahead of last year's.

Most of the outside cities continue to show larger clearings than in earlier years, substantial gains appearing at a number of them. Increases are shown for the week at nineteen of the twenty-two, including Boston, Philadelphia, Pittsburgh, Buffalo, Chicago, Detroit, Cleveland, Minneapolis, Omaha, Richmond, Atlanta, Louisville, Dallas and all of the Pacific Coast centres.

Figures for this week, as reported to R. G. Dun & Co., and average daily bank clearings for the three months are compared herewith:

	Week Feb. 7, 1929.	Week Feb. 9, 1928.
Boston	$538,000,000	$473,000,000
Philadelphia	624,000,000	514,000,000
Baltimore	103,737,000	91,405,000
Pittsburgh	231,439,000	186,033,000
Buffalo	59,386,000	45,287,000
Chicago	817,378,000	667,946,000
Detroit	210,684,000	150,938,000
Cleveland	138,720,000	112,346,000
Cincinnati	76,084,000	88,462,000
St. Louis	144,300,000	138,100,000
Kansas City	134,500,000	128,330,000
Omaha	40,705,000	43,063,000
Minneapolis	74,916,000	70,146,000
Richmond	47,499,000	41,061,000
Atlanta	54,621,000	48,458,000
Louisville	45,036,000	46,184,000
New Orleans	57,703,000	58,755,000
Dallas	60,789,000	50,734,000
San Francisco	232,500,000	212,800,000
Los Angeles	238,025,000	181,464,000
Portland	39,797,000	32,577,000
Seattle	47,215,000	42,184,000
Total	$4,014,616,000	$3,417,873,000
New York	10,395,000,000	6,554,000,000
Total all	$14,409,616,000	$9,971,873,000

AVERAGE DAILY.

February to date	$2,401,603,000	$1,825,079,000
January	2,370,570,000	1,888,002,000
December	2,238,288,000	1,854,880,000

BANK EXCHANGES GO TO RECORD HEIGHTS

Total of $66,210,468,510 for January Is 28.5 Per Cent Greater Than Year Previously.

All records for a single month's business, as represented by the exchange of checks at the leading clearing houses of the country were shattered by the January turnover of $66,210,468,510, which discloses gains of 8.4 per cent over December and 28.5 per cent over January, 1928.

The major part of this increase was in the New York Federal Reserve district, where checks aggregated $44,773,376,446, an increase of 11.5 per cent over December and one of 40.9 per cent over January, 1928. This gain was attributed to heavy interest and dividend disbursements and heavy trading in stocks.

Outside of New York City, clearings totaled $23,306,802,640, a gain of 6.8 per cent over December and one of 13.7 per cent over that for January, 1928.

January clearings for the country, compiled by The Financial Chronicle, and those of previous months and years follow:

Ja..	'29.	$66,210,468,510	Ja.. '28. $51,534,639,563
Dec..	'28.	61,036,380,491	Ja.. '27. 45,209,424,035
Nov..	'28.	56,656,588,005	Ja.. '26. 47,660,896,816
Oct..	'28.	57,687,102,831	Ja.. '25. 46,161,258,211
Sept..	'28.	49,412,141,633	Ja.. '24. 38,463,481,328
Aug..	'28.	45,648,478,829	Ja.. '23. 36,411,455,886
July..	'28.	46,068,706,626	Ja.. '22. 29,963,837,474
June..	'28.	53,275,804,886	Ja.. '21. 32,009,114,044
May..	'28.	57,933,832,403	Ja.. '20. 41,608,136,619
April..	'28.	51,736,050,478	Ja.. '19. 32,428,457,774
March..	'28.	53,493,341,205	Ja.. '18. 26,538,574,018
Feb..	'28.	44,605,341,385	Ja.. '17. 25,040,505,506

Exchanges in the Federal Reserve districts last month and in January, 1928, follow:

	Jan., 1929.	Jan., 1928.	Ch'ge.
Boston..	$2,690,782,723	$2,765,144,151	— 2.7
N. York..	44,773,376,446	31,775,816,636	+40.9
Phila....	2,904,693,752	2,736,207,440	+ 9.4
Cleve....	2,085,316,290	1,879,983,237	+10.9
Richmond	867,794,525	835,891,609	+ 2.6
Atlanta..	965,206,088	943,904,096	+ 2.3
Chicago..	5,223,452,454	4,646,022,186	+12.5
St. Louis.	1,126,270,417	1,056,650,599	+ 6.6
Minnap...	569,350,087	532,070,964	+ 7.1
Kan. City	1,311,228,207	1,225,909,057	+ 7.0
Dallas...	625,437,834	542,336,429	+15.3
San Fran	2,987,041,158	2,594,696,469	+15.0
Total..	$66,210,468,510	$51,534,639,563	+28.5
N.Y. City	43,903,065,870	31,043,479,929	+41.4
Outside N.			
Y. City.	$23,306,802,640	$20,491,159,634	+13.7

STROOCK TO CUT CAPITAL.

Stockholders to Act on Proposal for $1,000,000 Reduction.

The directors of Stroock & Co. have called a meeting of stockholders for Feb. 25 to approve a capital reduction of $1,000,000 and the distribution of this sum to stockholders in the ratio of $10 a share. The directors also declared four regular quarterly dividends of 75 cents each. The reduction proposed will bring the capital down to $2,606,500.

The board announced that the capital payment was being ordered because of the recent sales of its felt mill and felt inventory, the proceeds of which left the company with cash on hand exceeding the amount necessary for business.

Reject Dallas Reserve Bank Inquiry.

WASHINGTON, Feb. 8 (AP).—The Senate Banking Committee today rejected the proposal of Senator Mayfield of Texas for an investigation of the Federal Reserve Bank at Dallas. The resolution was offered last session. A subcommittee of the Banking Committee conducted a study of the situation and today recommended an adverse report on the resolution.

New Firm to Deal in Bank Stocks.

Woodward, Butler & Co. have been organized at 37 Wall Street to deal in bank, insurance and trust company stocks. Four of the five general partners were associated with Clinton Gilbert. They are Walter H. Woodward, John Butler, E. M. Smith and Donald H. Gardner. Frank L. Elliott, the other general partner, was with the National Park Bank. Frederick Dietrich is a limited partner.

NEW YORK STOCK EXCHANGE

Continued from Page Twenty-Three.

1928 High.	1928 Low.	Stock and Dividend Rate.	First.	High.	Low.	Last.	Net Ch'ge.	Closing Bid.	Closing Ask.	Sales.
61¼	50¾	Truscon Steel (£1.20)	53	53	50¾	50¾	— 2¾	50	51	500
58½	44	Twin City Rapid Tran.	48	48	46	48	— 4	49	50	100
113⅝	91	Underwrd. Ell. Fish. (4)	107¼	107¼	106	106	— 1	105	105⅝	2,700
125	125	Underwrd. Mill. pf. (7)*	125	125	125	125	..	125	126	30
43	34⅞	Union Bag & Paper	36	36¼	35⅞	36¼	+ ⅛	35½	38	700
227⅝	196½	Union Carb. & Car. (6)	214	215⅝	205	209	— 5½	209	209⅝	24,100
53¼	48⅞	Union Oil of Calif. (2)	49⅝	50	49¾	49⅝	— ⅛	49⅝	49⅞	3,200
231	214⅞	Union Pacific (10)	219	224	219	221	+ 2¾	221	224	4,600
85⅞	82½	Union Pacific pf. (4)	83⅝	85⅝	83	85⅝	+ ⅝	82¾	83	500
137	121⅞	Union Tank Car (5)	131¼	137	121½	137	+ 6	135	136½	1,000
53¼	48⅞	United Biscuit of A. (1.60)	50½	51	49¾	51	+ 1	50	51	1,900
27¼	23⅞	United Cigar Strs. (1)	23½	23½	23⅝	23⅝	— ⅛	22½	23½	1,700
104	101½	United Cig. Strs. pf. (6)	102¼	102¼	102¼	102¼	..	102¼	103	200
81¼	63	United Elec. Coal (3)	72½	73⅜	67¾	70	— 1¼	69¾	70	11,900
158⅞	139¼	United Fruit (8½)	149⅞	149⅞	145¼	145¼	— 4	145	147	2,200
20½	16	United Paperboard	18	18	18	18	— ¼	18	21	200
47½	40	U. S. C. Ir. P. & F. (2)	41	42	40	40	— ½	40	42	1,400
19	18¼	U. S. C.I.P. 1st pf.(1.20)	18⅝	18⅞	18⅝	18⅝	+ ⅛	18⅝	19	700
19⅝	19¼	U. S. C.I.P. 2d pf. (1.20)	19⅛	19⅝	19¼	19⅝	+ ⅛	19½	19⅝	200
17⅝	15	U. S. Distributing	15¾	15¾	15¾	15¾	— ⅛	15	15½	1,500
80½	76	U. S. Distributing pf.(7)	76	76	76	76	— 1½	75	78	100
49⅞	44	U. S. Hoffman Mch. (4)	45⅝	45⅝	45⅝	45⅝	— ⅜	45	45⅞	100
154½	128	U. S. Indus. Alcohol (6)	143⅞	146	140¼	140¼	— 2⅝	140¼	140⅝	8,900
35⅞	27	U. S. Leather	27¼	27¼	27	27¼	+ ⅛	27¼	28	3,000
61⅞	54½	U. S. Leather, A (4)	54⅞	55	54½	54⅝	— ⅛	54	56	300
107	102⅞	U. S. Leather pr. pf. (4)	105¼	105¼	105¼	105¼	..	105¼	108	100
119¼	81	U. S. Realty & Imp. (4)	107⅝	108¾	101	102	— 3½	102	103	9,300
55¾	42	U. S. Rubber	46½	49⅛	45¾	49	+ 2⅞	48¾	49	8,600
92½	81	U. S. Rubber 1st pf.	83	83	82⅞	82⅞	— 1⅛	82	83	200
70⅝	61⅜	U. S. Sm., Ref.& M.(3½)	65½	67⅛	65⅛	65⅝	+ ⅛	65½	66	8,200
58	55⅞	U. S. S., R.& M. pf.(3½)	56	56	56	56	..	56	56½	300
192⅜	157⅞	U. S. Steel (7)	173⅝	176⅝	171½	173¾	— 1⅝	173⅝	173⅞	139,300
143⅝	141	U. S. Steel pf. (7)	141¼	141¾	141¼	141¾	..	141	141¾	700
138½	137	U. S. Tobacco pf. (7)	137	137	137	137	— 1½	137	..	40
81½	73¼	Universal Leaf Tob. (3)	74¼	74¼	73¼	73¾	— 1⅛	73	74	800
93	87	Univ. Pict. 1st pf. (8)	88	88	87⅞	87⅞	— ⅛	87⅞	88	50
22¼	17½	Univ. Pipe & Radiator	17⅝	18⅛	17⅝	18¼	+ ⅛	18	18¼	1,100
49⅜	40	Utilities P. & L., A (e2)	42⅝	43½	42	42	— 1⅛	43	43¼	12,000
13½	11⅝	Vadsco Sales Corp.	12	12	11⅞	11⅝	— ⅛	11⅝	12	1,700
116½	95⅝	Vanadium Corp. (½)	113¼	116¼	110	111¼	— ½	110¾	111	43,300
87⅞	82	Vick Chemical (4)	84⅞	85	84⅝	84⅝	— 1	84½	85½	900
158	144¼	Victor Talk. Mach. (4)	147	148⅝	144¼	145	— 1	145	146	13,700
114	111⅜	Victor T. M. pr. pf. (7)	112¾	112¾	112½	112¾	..	112¾	112¼	300
24⅜	18¼	Virginia-Caro. Chem.	21⅜	21⅜	20	20	— 1⅝	20	20⅜	5,900
65½	59⅝	Va.-Caro. Chem. 6% pf.	60⅞	60⅝	60	60	..	60	60⅝	900
97½	94⅝	Va.-Caro. Chem. pf. (7)	96	96	96	96	— ½	95¼	96	100
108	102⅞	Va. Elec. & Pr. pf. (7)*	107⅞	107⅞	107½	107¼	— ⅛	107¼	109	20
60¼	50	Vulcan Detinning *.*	57	60½	57	58	+ 2	55¾	58	440
81¾	70	Wabash	71	72	71	72	— 2	72	74	1,400
27⅞	23½	Waldorf System (1½)	24	24½	24	24½	+ ⅛	23⅝	24	500
29⅞	23⅞	Walworth Co. (1.20)	27¼	27⅝	26⅝	26⅞	+ ⅛	27	27¼	2,700
84⅝	68⅛	Ward Baking, A (8)	68⅞	71	68½	70	..	70	71	190
21¼	16	Ward Baking, B	16⅝	16½	16	16	— ⅛	16	16⅛	5,000
87⅞	79¼	Ward Baking pf. (7)	80	80	79¾	79¾	— ⅛	79¾	80	300
124	119¾	Warner Bros. Pictures	123	123	121	121½	— ⅞	121½	122¼	30,000
59½	53½	Warner Bros. Pict. pf.	54	55	53¾	53½	— ⅜	53½	54	3,000
42⅞	35⅜	Warner-Quinlan (2)	36⅝	36⅞	35⅝	35⅝	— ⅜	35⅝	36¼	2,400
170	146	Warren Bros. (†5)	147	148	146	146	— ⅞	145½	146	500
34½	24⅜	Warren Fdy. & Pipe	25	25	24½	24½	— ⅛	24½	25	900
113⅜	105½	Webster Eisenlohr	110¼	110¾	110¼	110¾	+ 1⅞	110¾	111¼	100
83	75⅝	Weber & Heilbroner (4)	76½	76½	76½	76½	— ½	76¾	78	100
100	98	Weber & Heil. pf. (7)	98	98	98	98	— 2	97½	100⅝	100
110	93⅜	Wesson Oil & Snow. (4)	103	104⅝	103	104	+ ½	103¼	104	2,400
110	104	West Penn Elec. A (7)*	108	108	108	108	— 1½	108	109¾	10
100	97¾	West Penn El. pf. (6).*	100	100	100	100	— 1	99	100	10
111¼	108	West Penn El. pf. (7).*	110	110	109⅝	109⅜	— ⅝	109	109¾	50
115⅝	113	West Penn Pw. pf. (7)*	114	115	114	115	+ ¾	113	114	150
59½	53½	West. D. Prd. A (4)x d	56	56	56	56	— 1	55⅝	58	100
34½	26	West. Dairy Prod. B	27⅜	29⅞	27¼	29	— 1	29	29½	1,500
54	41	Western Maryland	44⅞	45⅝	42⅞	43½	— ½	43½	43⅝	9,900
41	33¼	Western Pacific	36	36	34½	34½	— ⅝	34⅝	35	700
208	179¾	W. U. Telegraph (8)	193	193	190	190	..	190	191	2,400
49⅝	45¾	Westinghouse A. B. (2)	47⅝	47⅝	46¾	47¼	+ ½	46¾	47	55,000
166½	137½	Westinghse E. & M. (4)	150	151⅞	145¾	148	— ½	147	146	40
159	132	Westinghse 1st pf. (4)*	142	143¾	142	143¾	— 11	140	144	2,000
27	22	Weston Elec. Instru	26	26½	23¼	24¾	— 1½	24¾	25	100
88	75	Wheeling & L. E. pf	75	75	75	75	..	75	85	100
38½	30¾	White Eagle Oil (2)	31	31	30¼	31	+ ⅝	31	32	800
52⅝	40⅝	White Motors (1)	43	48⅞	47½	47⅞	+ ½	47½	48	6,200
48⅞	43	White R. M. Spgs. (3)	44¼	44⅝	44½	44⅝	+ 1⅛	44	44½	200
48	38½	White Sewing Mach	39	40½	39	39	..	38	39	2,400
29⅝	19½	Wilcox Oil & Gas	25½	27	25	25	— 1½	24¾	25	5,600
35	29½	Willys-Overland (cl.20)	30⅝	30⅝	29¾	29⅝	— ⅛	29½	29¾	30,400
13½	11½	Wilson & Co.	11⅝	11⅝	11½	11½	— ⅛	11½	12	400
27	24	Wilson & Co., Class A	24⅝	24⅞	24¼	24½	+ ¼	24½	25	600
79	68½	Wilson & Co. pf.	72	72	72	72	+ 1	71½	72	300
222¼	200½	Woolworth (6) x d	203	204¾	200¼	203⅜	+ 1¼	202	204	8,300
64½	47½	Worthington Pump	57	57	55¼	55¾	— ¼	55¼	56	1,100
92½	85	Worth'gton Pump pf. A	87	87	86	86	+ 1	85	89	700
82	76¼	Worth'gton Pump pf. B	76¼	76½	76¼	76¼	— ¼	76¼	77	400
299	256½	Wright Aeronaut. (2)	268½	275	260	265	— 5	263	265	8,000
80⅞	73⅞	Wrigley (W., Jr.) (†3¾)	76⅛	76⅛	75	75	— 1½	75	76	900
65	62	Yale & Towne Mfg. (4)	63	63	62	62	— 2	61¼	63	300
43⅞	36¼	Yellow Truck & Coach	37	38¼	36⅜	36⅞	— ½	36⅜	37¼	13,200
62⅜	53⅞	Young Spg. & W. (†2½)	59⅝	60	57⅝	57⅞	— ½	57½	58⅛	3,500
116⅜	107	Youngstown S. & T. (5)	110½	110½	110½	110½	..	110	113	200

		RIGHTS.	Expire.							
5	3½	Allis-Chalmers	Feb. 20	3½	3½	3½	3½	..	3⅝	4	100
17	11½	Byers (A. M.)	Mar. 1	12⅜	12½	11½	11½	— ½	..	..	4,100
5½	4	City Stores, B	Mar. 1	4⅞	4⅞	4⅝	4⅝	— ⅛	..	..	800
5⅝	3⅛	Com'l Credit	Feb. 14	3⅝	3⅝	3⅝	3⅝	— ⅛	3¼	3⅜	10,500
1⅝	1	Cont. Motors	Mar. 5	1⅛	1⅛	1	1	— ⅛	1	1⅛	5,900
1⅞	⅞	Cudahy Packing	Feb. 9	1⅜	1⅜	⅞	⅞	cash	..	..	5,600
11½	7½	Dunhill Int.	Feb. 11	8	8½	7½	7½	— ½	..	..	1,900
7⅞	4⅜	Lambert Co.	Feb. 11	5⅜	6½	5½	5½	— ⅝	5½	5⅝	12,300
3⅜	3⅛	Pac G. & E.	Mar. 20	3⅛	3⅜	3⅛	3⅜	..	3⅜	3½	300
1½	1	Pub. Ser., N. J.	Mar. 30	1¼	1¼	1	1⅛	+ ⅛	..	..	17,500
7	5	Shell T. & T.	Feb. 11	6¼	6¼	6⅛	6⅛	— ⅛	..	..	2,100
21	12	Stand. Milling	Feb. 11	15½	15⅞	12	12	— 3½	12	14	2,400
⅛	⅛	Tenn. C. & Ch.	Mar. 6	⅛	⅛	⅛	⅛	— ⅛	..	..	9,200
2	⅞	Thompson (J.R.)	Mar. 4	⅞	⅞	⅞	⅞	— ⅛	..	..	100
1¾	1½	Un. Oil of Cal.	Feb. 15	1½	1⅝	1½	1½	— ⅛	..	..	3,700

* Unit of trading less than 100 shares. † Partly extra.

BANKS AND TRUST COMPANIES

NEW YORK BANKS.

Manhattan and Bronx.

	Bid.	Ask.
America	190	195
Amer Union	235	245
Bk of U S units	219	224
Bk Yorktown	260	275
Bryant Park	275	375
Chelsea Exch	420	430
Do new, w I	105	109
Central Nat	193	198
Century	235	250
Chase	908	915
Chat Phenix	655	665
Chemical	1220	1250
City, new	319	323
Do rights	120	125
Claremont	360	380
Colonial	1400	..
Commerce	930	940
Commercial	580	600
Community	250	300
Continental	590	625
Corn Exch	790	805
Fifth Av	2200	2300
First Nat	5375	5450
Fordham	245	..
Grace	690	..

Brooklyn.

	Bid.	Ask.
Bay P'kway	185	200
Bedford	190	200
Bensonhurst	140	170
Citizens	225	260
Erasmus	150	175
Flatbush	220	230
Globe Exch	360	410
Granite	350	410
Guardian	310	330

Queens.

	Bid.	Ask.
Bk of Rock	270	310
Col Point N	145	165
Douglast'n N	225	..
Elmhurst	175	..
Jamaica	360	400
Little N'k N	275	..
L I Nat Ast	180	230

Richmond.

	Bid.	Ask.
Mariners Har.	80	110
South Shore	150	185
State Bank	250	..

Westchester.

	Bid.	Ask.
Amer Nat Bk & T, Mt V	550	580
Bank of Rock Centre & T	450	..
Citizens Nat Freeport	425	535
E Rock N	140	175
1st Nt G Nk	300	400
1st N Hcmp	600	750
1st N M'rick	300	..
1st N M'ola	400	..
1st N, R Ctre	340	375
Glen Cove T	600	..
Hemp H Ros	210	225
Lynbrook N	250	..
Long B Tr	220	245

Suffolk.

	Bid.	Ask.
Bk of Jef'son	350	450
Cen Moriches	210	260
Cit Tr, P'gue	375	..
Com T R'h'd	195	..
Com T S'v'le	180	..
1st Nat E Is	550	750
1st N, Islip	225	325
1st N Pt Jef	475	550
Fordham	245	..
Grace	690	..
L I St Bk & Tr Riv'h'd	375	475

CHICAGO.

	Bid.	Asked.
America	600	605
Central Trust of Illinois	613	618
Chicago Trust Co	534	538
Continental National Bank	695	700
First National Bank	955	962
Foreman National Bank	990	995
Harris Trust and Savings	1150	1225
Illinois Merchant Trust	1390	1395
National Bank of the Republic	229	235
Northern Trust Co	935	940
People's Trust and Savings Bank	490	505
State Bank of Chicago	890	898
Straus National	385	390
Union Bank of Chicago	475	485
Union Trust	955	962

NEW YORK TRUST COMPANIES.

Manhattan and Bronx.

	Bid.	Ask.
Banca C I	415	425
Banc Sicily	430	450
Bankers	1170	1200
Bk Europe T	550	..
Do new, w I	135	..
Bk N Y & T	850	865
Bronx	450	..
Cent Union	2400	2475
City	900	..
County	1040	1070
Do rights	600	625
Empire	490	500
Equitable	527	534
Farm L & T	990	1015
Fidelity	433	450
Fulton	600	..
Guaranty	945	955

Brooklyn.

	Bid.	Ask.
B'klyn Tr	1040	1065
Do rights	585	605
Kings Co Tr	2775	2875

Westchester.

	Bid.	Ask.
Law M & T	300	320
Mutual Tr	385	400
New Roch Tr	725	..

NEW JERSEY.

Newark.

	Bid.	Asked.
National Newark and Essex	440	450
N. J. National ($25)	85	90

TRUST COMPANIES.

Federal ($25)	156	161
Fidelity Union ($25)	288	293
Merchants and Newark ($25)	115	120
United States	195	205
West Side ($25)	230	240

Jersey City.

Commercial Trust ($25)	200	210
First National ($25)	107	114
Franklin National	230	..
Hudson County National ($25)	160	170
Journal Square National	240	..
N. J. Title & Trust ($25)	188	198
Trust Co. of N. J. ($25)	180	190

Hoboken.

First National ($25)	180	..
Jefferson Trust	350	..
Second Bank and Trust	260	..
Stonack Trust (stamped) ($25)	140	150

Union City.

First National Bank	210	230
Hudson Trust	900	950

PHILADELPHIA.

BANKS (National).

	Bid.	Asked
Central	890	905
City National Bank & Trust	245	255
Corn Exchange (new)	180	205
Do rights	47	49
First	565	585
Do rights	52	57
Manayunk-Quaker City	585	605
Market Street	610	630
Northwestern	985	1010
Penn	850	865
Philadelphia	890	905
Southwark	440	460
Tenth (new)	44	47
Tradesmens	375	390

TRUST COMPANIES.

Aldine	260	270
Bank of North Amer. & Trust	478	488
Bank of Phila. & Trust	540	560
Bankers	135	141
Tontral T. and Savings	248	258
Colonial	255	265
Finance Co. of Pa	640	660
Fidelity, Philadelphia	1025	1050
Franklin	735	760
Germantown	990	1000
Girard	2025	2125
Industrial	580	595
Integrity (new)	154	160
Pennsylvania Co. (new)	137	141
Do warrants	36	39
Provident	905	920
Real Estate Land Title (new)	80	82
Real Estate (assented)	335	350
Union Bank & Trust	935	950

CONNECTICUT.

	Bid.	Asked
Bankers Sec. Tr. Bdgt	206	..
Do units	31	..
Hartford (Conn.) Tr	750	760
Hartford Nat'l. Bank and Tr	610	..
Nat. Tradesmen. New Haven	210	..
Phoenix State, Hartford	490	..

COMPANY MEETINGS TODAY.

Dividends.

Alabama Cash Credit Corp. pf. and com.
Howe Lumber Co., Ltd., 1st and 2d pf.

Special.

National Tea Co.
Transamerica Corp.

Annual.

Berkey & Gay Furniture Co.
Boyd-Welsh Shoe Co.
David & Frere, Ltd.
Transamerica Corp.

REALTY, SURETY COMPANIES.

	Bid.	Ask.
Am Surety	100	105
Am T G	100	110
B & Mtg G	465	480
Empire T & G	160	170
Franklin Sure	35	39
Federal Sure	45	47
Gen Surety	135	145
Home Title	270	290
Lawyers Mtg	310	325
Met Title G	118	128
Mtg Bond	130	150
Nat Am Co	24	28
Nat T & G	200	210
Northeastern		
new	14	16
Pub Sec B & Mtg, A	27	29
Do B	34	38
Seaboard S'ty	24	25
South Surety	43	45
State T & M	180	195
Suff'k Tle G	127	137

BROOKLYN TRUST COMPANY

Chartered 1866

MECHANICS BANK

Chartered 1852

Merger Effective February 8, 1929

CAPITAL and SURPLUS
$30,000,000

RESOURCES over
$145,000,000

Edwin P. Maynard
Chairman of the Board

George V. McLaughlin
President

Harry M. DeMott
Vice-Chairman of the Board

TRUSTEES

Frank L. Babbott
Walter St. J. Benedict
Harry M. DeMott
William N. Dykman
William H. English
John W. Fraser
John Gemmell, Jr.
William M. Greve
John V. Jewell
James H. Jourdan
Josiah O. Low
Frank Lyman
Howard Maxwell
Edwin P. Maynard
Joseph Michaels
Thomas E. Murray, Jr.
George V. McLaughlin
Joseph J. O'Brien
Clifford E. Paige
Robert L. Pierrepont
Harold I. Pratt
Richardson Pratt
Thomas H. Roulston
J. H. Walbridge
Alexander M. White
Willis D. Wood

With a background of more than 75 years' experience, this enlarged Institution offers to Brooklyn . . . Banking and Trust services commensurate with its needs.

Customers of all Offices will find no change in personnel.

New Business is cordially invited.

20 OFFICES IN BROOKLYN AND NEW YORK

177 Montague Street, *Brooklyn* 215 Montague Street, *Brooklyn*
26 Broad Street, *New York*

356 Fulton St. at Red Hook Lane
Schermerhorn St. and Third Avenue
1205 Fulton St. at Bedford Ave.
Bedford and De Kalb Avenues
515 Ocean Avenue at Church Ave.
1505-07 Avenue J.

131 Seventh Avenue at Carroll St.
Fifth Avenue and Ninth Street
Fourth Avenue and 51st Street
7428 Fifth Avenue at 75th St.
Broadway and Bedford Avenue
Gates Avenue at Broadway

Atlantic and Georgia Avenues
1930 Avenue U at Ocean Ave.
Surf Ave. at W. 12th St., CONEY ISLAND
Surf Ave. at W. 25th St., Sea Gate
159-17 Jamaica Avenue, JAMAICA, L. I.

BROOKLYN TRUST COMPANY

MEMBER OF FEDERAL RESERVE SYSTEM

MARKETS IN LONDON, PARIS AND BERLIN

British Exchange Opens With Further Falls, Rallying Later Under American Influence.

LONDON MONEY IS EASIER

Paris Bourse Displays Confidence—Berlin Opens Firm, but Tone Becomes Weaker.

Wireless to THE NEW YORK TIMES.

LONDON, Feb. 8.—British funds rallied this afternoon after a further fall in the markets, which opened under the influence of the rise in the bank rate. Encouragement was derived from the fact that there has not been any advance in the New York rediscount rate. Anglo-American issues fell sharply at the opening of business in sympathy with the overnight levels at New York, but they were inclined to improve later. Among gilt-edged issues conversion 3½ per cents reached 78⅝, after being at 78¼; war loan 5 per cents reached 102⅝, after being at 102¼, and funding loan closed at 89½, rising from 89¼.

Leading Gramophone shares opened at lower levels in sympathy with the New York tendency but afterward registered some improvement. Goodsons recovered 9 pence of the 1s. 6d. lost yesterday. On the reorganization Armstrongs fell from 2s. 1½d. to 1s. 4½d. Apart from a slight improvement in Anglo-American, oil shares were easier, among the declines being Royal Dutch shares to £31¼, V. O. C.s to £4 13-32, Lobitos to £2 1-16, and Burmahs to £4⅝.

Rubber was steady at 10⅜d. per pound. In view of international interest, Rhodesian copper shares were active, with Bwana M'Kubwa shares at 21s. 10½d, Chartered shares at 39s. 7½d. and N'Changa shares steady. Rand Mines was dull at £8 13-32.

Conditions were comfortable on the short loan money market, accommodation being obtainable at 4 to 4½ per cent, at which rates old money was renewable. The discount market was unsettled, the general quotation for fine three months' bills being around 5⅛ per cent. Sterling exchange, after improving further to $4.85⅞, partially reacted to $4.85⅛.

London Closing Prices.

These quotations were made at the close of "outside" trading on the London Stock Exchange yesterday:

	Closing Price.	Net Ch'ge.
American Celanese	£9	— ½
Do pf	23s	— ½
Anglo-Dutch	30s 6d	— 6d
Assoc. Portland Cement	30s 9d	— 3d
British Celanese	£1⅛	....
Do pf.	12s 6d	....
Canadian Celanese	£3½	....
Do pf.	£10	+ ⅛
Canadian Marconi	*3s	— ¼
Columbia Graphophone	£3½	— ⅛
Courtaulds	£4⅝	— ⅛
Creole Oil	£1¼	— ⅛
H. M. V. Graphophone	£14⅞	— ⅛
Hydro-Electric (Can. funds)	3s	— ¼
Imperial Chemical	45s 7½d	+ 7½
Int. Holdings (Can. funds)	10¼	— ⅛
London Tin Syndicate	£3⅝	— ⅛
Marconi	7/9s	— 6d
Margarine Union	81s 6d	+1s 6d
Margarine Unie	83s 6d	+1s 9d
Mexican Power and Light	98s	— 4
Rio Tinto	£63	— ⅝
Royal Dutch	£31⅞	— ⅛
Shell Transport	£4⅝	+ ⅛
Tin Selection Trust	30s	— 3d
Underground Elec	20s	— 9d
War Loan 5s	£102⅜	— ⅛

*Nominal.

Paris Remains Steady.

Wireless to THE NEW YORK TIMES.

PARIS, Feb. 8.—It was the belief in French financial circles tonight that the Bourse would not be seriously affected by the increase in the London Bank rate and the consequent reaction of the international market in Wall Street.

"The monetary situation in France remains extremely easy," says the Temps tonight, "and it does not appear as though it will be much affected by the tension in London—a tension which is due chiefly to the necessity the Bank of England faces of defending the exchange and protecting the gold reserves against an exodus to the United States.

"As the Bank of France is in no way exposed to such a situation, and since capital remains abundant, there is every reason to believe the present money rate can be defended here at the level maintained since the beginning of the year."

With the exception of declines among international stocks, particularly those depending on London, the Bourse was fairly steady today, though a gradual tendency to decline was observed.

Rentes weakened slightly to close with 3s at 71.75; 1917 4s, 87.05; 1918 4s, 85.65; 1915 5s, 97.25; 1920 amortizable 5s, 117.90; 1928 5s, 95, and 6s, 162.25.

Paris Closing Prices.

The following closing quotations were recorded on the Paris Bourse yesterday, in francs:

	Closing Price.	Net Chgs.
BONDS.		
Rente 4% 1917	87.05	—.45
Rente 5% 1915-16	97.40	—.20
BANKS.		
Banque de France	25,950	—175
Banque de Paris et des Pays Bas	5,420	— 60
Banque de l'Union Parisienne	3,020	— 70
Comptoir National d'Escompte	2,640	— 65
Credit Lyonnais	4,430	— 55
Societe Generale	2,075	— 40
Credit Commercial de France	2,675	— 60
Societe Marseillaise	1,250	— 45
PUBLIC UTILITIES.		
Cie. Generale d'Electricite	4,460	— 95
Energie Elec. du Littoral Medit.	1,540	— 45
Energie Elec. du Sud Ouest	1,745	— 35
Union d'Electricite	3,281	— 34
INDUSTRIALS.		
Canal de Suez	25,830	—320
Hotchkiss & Cie.	2,460	— 41
Kuhlmann	3,369	— 31
Mines de Courrieres	1,585	— 15
Pechiney	4,435	— 45
St. Gobain, Chauny, Cirey (ex r.)	9,000	— 75
Schneider & Cie.	3,900	— 60
Maut Katanga, capital shares	9,050	—200
Asturienne des Mines	741	— 6
Air Liquide	1,420	— 35
RAILROADS.		
Chemin de Fer du Nord	2,590	— 15
Paris-Lyons-Mediterranean	1,475	— 15

Berlin Prices Advance.

Wireless to THE NEW YORK TIMES.

BERLIN, Feb. 8.—Despite yesterday's weakness on the New York Stock Exchange the Boerse opened firm today. The ratification of the agreements with Rumania and Latvia by the Reichstag, the fact that the increase in the London bank rate had produced less serious international results than had been feared, and the belief that the internal political crisis had passed acted as stimulants.

The continued easiness of the money market led to coverings at quotations much above those of yesterday. Dye trust shares were bought for America at 2 to 3 points higher. Ilse shares gained 0½ and Reichsbank shares 4 points. In the second hour prices dropped slightly, influenced by the report of the Wall Street closing tomorrow. The closing tendency was weaker, with the money rates unchanged.

Berlin Closing Prices.

The following closing quotations in reichsmarks were recorded on the Berlin Exchange yesterday:

	Per Cent of Par.	Net Ch'ge.
Alig. Deutsche Credit (ADCA) (10)	139	..
Berlin, Handels Ges. (12)	207	— 1
Commerz und Privat-bank (11)	198	..
Darmstaedter & National Bk (12)	275	+ 1
Dresdner Bank (10)	170	..
Deutsche Bank (10)	178	..
Disconto Ges. (10)	165	— 1
Reichsbank (12)	300	+ 1
Alig. Elektr. Ges. (A. E. G.) (8)	176	+ 1
Gelsenkirchen Bergwerk (8)	127	+ 1
Daimler	60	..
Gesfuerel (10)	236	+ 1
Hamburg-Amer Line (Hapag) (8)	128	+ 1
Hamburg Electric Co. (10)	147	+ 1
Heyden Chemical (6)	121	..
Harpener Bergbau (6)	131	..
I. G. Farben Indus (12)	252	+ 2
Karstadt (12)	228	+ 2
Mannesmann Tubes (8)	125	..
North German Lloyd (8)	125	..
Phoenix Bergbau (6½)	96	+ 1
Rhein. Westf. Elek. (R.W.E.) (9)	237	+ 3
Siemens & Halske (10)	377	+ 3
Leonhard Tietz (10)	257	— 1
Ver. Glanzstoff (18)	480	+ 2
Ver. Stahlwerke (Un. Stl. Wks) (6)	97	..

ITALIAN STOCK PRICES.

Quoted in dollars on basis of prices on Milan Stock Exchange:

	Bid.	Asked.
BANKS.		
Bank d'Italia	117⅜	118⅛
Banco Commerciale Italiana	71	71½
Banca d'America d'Italia and Ameritalia	11⅞	12⅛
Credio Italiano	45½	46
PUBLIC UTILITIES.		
Adriatic Electric	14⅜	15¼
Adamello	15¼	15⅝
Italgas	15	15½
Italian Edison	49¼	50¼
Lombard Electric	59½	60
Seso Electric	7¼	7⅝
Sip Electric	9¼	9⅝
Terni Electric	23	23½
Unes	6⅜	6⅝
INDUSTRIALS.		
Cosulich	8¼	8⅝
Fiat Motor	34½	35
Isotta-Fraschini	14	14½
Montecatini	15	15½
Navigazione Generale Italiana	27⅜	28⅝
Pirelli Rubber	58½	59½

GENEVA QUOTATIONS.

Special Cable to THE NEW YORK TIMES.

GENEVA, Feb. 8.—Stocks were weaker today. Closing quotations included:

	Closing Prices.
Union Financiere de Geneva	795
Societe de Banque Suisse	880
Credit Suisse	998
American European Securities	500
Do pf	533
Lima L, P & Tram Co.	Bid 585 Ask 595
Hispano Americana de Electricidad	2,900
Nestle & Anglo-Swiss Cond Milk Co	914
Kreuger et Toll	908
Cie Suedoise de Allumettes, B	958
BOND.	Ask.
Societe Meridionale d'Electricite 7s, '27	5,170

FOREIGN CAPITAL INVITED.

Rumanian Minister Says It Will Be Welcomed Under New Policy.

BUCHAREST, Rumania, Feb. 8 (AP).—The Rumanian Minister of Commerce and Industry, V. N. Madgearu, stated today that the recent stabilization of Rumania's currency marked the re-entry of the country into the economic life of the world and assured foreign capital of a welcome under the new régime. He said that politics had governed the former government's economic policies and that the influx of foreign capital had been prevented.

"Our government has therefore decided," he said, "to replace aggressive nationalism by international economic collaboration and to modify completely all anti-foreign economic legislation of 1924, including the law for the commercialization of public assets and the law concerning mines and the power stations."

Enterprises created through foreign capital, he said, would be allowed a free hand in selecting their management and would be allowed to employ foreigners or Rumanians for this purpose.

He estimated that Rumania possessed a fortune of at least $1,250,000,000, but that the country must go a long way before it regained its pre-war prosperity. Among other things to be done he mentioned the reorganization of the railroads, the reconstruction of small seaports, wharfs along the Danube and Silos for the storage of grain.

RIST WILL ADVISE RUMANIA.

Leaves Bank of France to Help Handle $102,000,000 Loan.

Charles Rist, Deputy Governor of the Bank of France, who played an important part in negotiations with the Federal Reserve Bank officials here in connection with the support of gold reserves of central banks, resigned from his post yesterday to become foreign technical adviser to the National Bank of Rumania in Bucharest.

At his new post Mr. Rist will represent not only the Bank of France but also thirteen central banks of foreign countries participating in the international loan of $102,000,000, the major part of which is about to be floated to maintain the stability of the exchange.

CHECK PAYMENTS ABOVE 1928 MARK

Total for the Past Week Was Larger Than for the Corresponding Week Last Year.

STEEL PLANTS MORE ACTIVE

Auto Employment Increased—Wholesale Price Index Higher Than a Year Ago.

Special to The New York Times.

WASHINGTON, Feb. 8.—The volume of business during the week ending Feb. 2 as indicated by check payments was greater than in the corresponding week of 1928, according to today's weekly statement of the Department of Commerce. Operations in steel plants were on a higher level than in either the previous week or the same week of the preceding year.

Factory employment in Detroit, reflecting activity in the automobile industry, was greater than in either prior period. The output of bituminous coal during the latest reported week showed a gain over both the previous week and the same week in 1928. Lumber production, however, showed declines from both periods.

"The output of petroleum," the department said, "was greater than in the previous week or the same week of last year. Primary distribution of goods, as reflected by car loadings covering the last reported week, was running substantially higher than a year ago. The general index of wholesale prices showed a fractional decline from the preceding week but was higher than a year ago.

"Prices for copper averaged higher than in either period, while prices for cotton and iron and steel, though showing no change from the previous week, were higher than a year ago.

"Loans and discounts of Federal Reserve member banks showed expansion as compared with both the preceding week and the same week in 1928. Interest rates on call loans averaged higher than in either period.

"Time money rates showed no change from the previous week, but averaged higher than in the same period of 1928. Prices for stocks continued to advance.

"Cattle receipts at primary markets during the week ended Jan. 26 were smaller than in the same week of last year. Hog receipts were likewise smaller than a year ago.

"Business failures, covering the latest week, showed a gain over the previous week, but were smaller in number than in the same week of 1928." The weekly index for various phases of business conditions the week ending Feb. 2, 1929, compared with the week ending Feb. 4, 1928, and with 100 as the average for 1923-25, follows:

	Feb. 2, 1929.	Feb. 4, 1928.
Steel operations	111.8	109.0
Building contracts, 37 States (daily average)	96.4	94.4
Cotton receipts	82.5	70.4
Price cotton middling	73.0	65.4
Price iron and steel, composite	87.6	85.6
Fisher's Index (1926-100)	97.7	96.0
Check payments	128.0	122.2
Bank loans and discounts	129.1	122.1
Interest rates, call money	160.0	109.1
Business failures	132.0	140.3
Bond prices	107.0	110.9
Interest rates, time money	177.1	100.0
Federal Reserve ratio	80.5	95.1

ARGENTINE TRADE GROWS.

Foreign Business and Banking Deposits Increased in 1928.

BUENOS AIRES, Feb. 8 (AP).—The Economic Review published by the Argentine National Bank today said that Argentina's international trade in 1928 showed a 4 per cent increase over 1927 and a 19.6 increase over 1926. This was attributed to the exportation of agricultural products, cattle and meat.

Banking deposits increased during the year while loans were reduced. During the first half year gold importations amounted to $99,400,000, which, added to the $86,600,000 imported in 1927, increased the reserve fund. In the second half of the year, importations were stopped and the sum of $14,200,000 was exported.

Grain production in 1927-1928 amounted to 17,600,000 tons, showing a small increase over the previous year. Exportations decreased 6.4 per cent, however, due to the small amount of corn exported. Exportations on wool, hides and butter also decreased while casein increased.

FOREIGN EXCHANGE

FRIDAY, FEB. 8, 1929.

Range of Rates. Sight Exchange.

	High.	Low.	Final.	Thurs-day's Final.
LONDON	$4.85⅛	$4.85⅛	$4.85⅛	$4.85⅝
PARIS	3.90¾	3.90¾	3.90¾	3.90¾
ROME	5.22½	5.22½	5.22½	5.23½
BERLIN	23.73	23.72½	23.72½	23.72½
COPENHAGEN	26.70	26.68½	26.68½	26.67½
OSLO	26.67½	26.67	26.67½	26.67½
STOCKHOLM	26.73	26.74½	26.74½	26.73½

CLOSING RATES.

Quotation on sterling represents dollars and decimals of a dollar; all others represent cents and decimals of a cent. Quotations preceded by the decimal mark indicate a price measured in fractions of a cent.

Europe.

	Fri-day.	Thurs-day.	Week Ago.	Year Ago.
STERLING—Par $4.86⅔ per sovereign.				
Demand	4.85¼	4.85⅝	4.84⅛	4.87⅛
Cables	4.85⅛	4.85⅝	4.84⅛	4.87⅛
Com.,60 days	4.80⅝	4.80⅞	4.80⅛	4.83⅛
Com.,90 days	4.78⅞	4.78⅝	4.78⅛	4.81⅛
FRANCE—Revalued at 3.91⅜ cents per franc.				
Demand	3.90¾	3.90¾	3.90¾	3.93⅛
Cables	3.90¾	3.91	3.90¾	3.93⅛
ITALY—Par 5.2631 cents per lira.				
Demand	5.23⅛	5.23⅛	5.23⅛	5.29
Cables	5.23⅛	5.23⅛	5.23⅛	5.29⅛
BELGIUM—Par 13.904 cents per belga.				
Demand	13.90¼	13.91¼	13.89	13.91¼
Cables	13.91¼	13.92	13.89⅛	13.92
GERMANY—Par 23.8 cents per mark.				
Demand	23.72½	23.72½	23.73½	23.83
Cables	23.73½	23.73½	23.74½	23.84
AUSTRIA—Par 14.07 cents per schilling.				
Demand	14.07	14.07	14.07	14.125
Cables	14.07	14.07	14.07	14.125
CZECHOSLOVAKIA — Nominally stabilized between 3.00 and 3.03 cents.				
Demand	2.9612	2.9612	2.9625	2.9654
Cables	2.9625	2.9623	2.9062	2.9696
DENMARK—Par 26.8 cents per krone.				
Demand	26.68½	26.67½	26.65¼	26.76
Cables	26.70	26.69	26.66¾	26.77
FINLAND—Par 2.5163 cents per finmark.				
Demand	2.52	2.52	2.52	2.52
Cables	2.52½	2.52½	2.52¼	2.52
GREECE—Par 19.3 cents per drachma, nominally stabilized at 1.30 cents.				
Demand	1.29¼	1.29½	1.29	1.33
Cables	1.29¼	1.29½	1.29½	1.33½
HOLLAND—Par 40.2 cents per florin.				
Demand	40.03¾	40.04	40.03½	40.23
Cables	40.05¼	40.06	40.05¼	40.25
HUNGARY—Par 17.40 cents per pengo.				
Demand	17.45	17.45	17.45	17.50
Cables	17.45	17.45	17.45	17.50
NORWAY—Par 26.8 cents per krone.				
Demand	26.67½	26.67½	26.64	26.61
Cables	26.69	26.69	26.65½	26.62
POLAND—Par 11.22 cents per sloty.				
Demand	11.25	11.25	11.25	11.25
Cables	11.25	11.25	11.25	11.25
PORTUGAL—Par 4.5080 per escudo.				
Demand	4.45	4.44	4.45	4.80
Cables	4.46	4.45	4.46	4.81

	Fri-day.	Thurs-day.	Week Ago.	Year Ago.
RUMANIA—Par 19.3 cents per leu.				
Demand	.60⅜	.60⅜	.60⅜	.61¾
Cables	.60⅜	.60⅜	.60⅜	.61¾
SPAIN—Par 19.3 cents per peseta.				
Demand	15.60	15.64	15.57	17.00
Cables	15.70	15.65	15.68	17.01
SWEDEN—Par 26.8 cents per krona.				
Demand	26.74½	26.73½	26.71¼	26.83½
Cables	26.76	26.75	26.73	26.84½
SWITZERLAND—Par 19.3 cents per franc.				
Demand	19.23¾	19.24¼	19.22¾	19.23
Cables	19.24¼	19.25¼	19.23¾	19.23½
YUGOSLAVIA—Par 19.3 cents per dinar.				
Demand	1.76	1.76	1.76	1.76¼
Cables	1.76	1.76	1.76	1.76¼

Far East.

CHINA—Cents per silver dollar for Hongkong; per tael for Shanghai and Peking.				
Hongkong—				
Demand	49.31	49.44	49.75	50.13
Cables	49.375	49.50	49.81	50.25
Pekin—				
Demand	62.87	62.87	63.25	67.00
Shanghai—				
Demand	62.44	62.56	62.94	63.25
Cables	62.50	62.62	63.00	63.37
INDIA—Calcutta: 36.50 cents per rupee.				
Demand	36.37	36.37	36.37	36.50
Cables	36.43	36.43	36.43	36.56
PHILIPPINE ISLANDS—Manila: Par 50 cents per silver peso.				
Demand	49.75	49.62	49.62	49.75
Cables	50.00	49.75	49.75	49.87
JAVA—Par 40.2 cents per florin.				
Demand	40.373	40.06	40.06	40.25
JAPAN—Par 49.8 cents per yen.				
Demand	45.56	45.56	45.19	46.81
Cables	45.62	45.62	45.25	46.87
STRAITS SETTLEMENTS—Par 56.78 cents per dollar.				
Demand	56.25	56.25	56.25	57.00
Cables	56.37	56.37	56.37	57.12

South America.

ARGENTINA—Par 42.44 cents per Argentine paper dollar.				
Demand	42.16	42.16	42.17	42.71
Cables	42.22	42.22	42.20	42.82
BRAZIL—Par 11.98 cents per paper milreis.				
Demand	11.94	11.94	11.94	11.99
Cables	11.97	11.97	11.97	12.05
COLOMBIA—Par 97.33 cents per gold peso.				
Demand	98.04	98.04	98.04	98.04
CHILE—Par 12.165 cents per gold peso.				
Demand	12.06	12.06	12.06	12.20
Cables	12.12	12.12	12.12	12.25
PERU—Par $4.8665 per pound.				
Demand	3.89¼	3.90¼	3.90¼	3.91
Cables	4.00½	4.00¾	4.00¾	3.92
URUGUAY—Par $1.0342 per gold peso.				
Demand	102.75	102.75	102.75	102.87
Cables	103.00	103.00	103.00	103.12

Central America.

GUATEMALA—Par $1.00 per quetzal.				
Cables	1.00	1.00	1.00	1.00

Canada.

MONTREAL—Par 100 cents per Canadian dollar.				
Demand	99.87	99.79	99.73	99.812

Mexico.

MEXICO CITY—Par 49.85 cents per gold peso.				
Demand	48.65	48.70	48.51	48.75

BRITISH TRADE TREND CALLED ENCOURAGING

Our Commercial Attache in London Finds Commodity Prices Steady—Retail Sales Good.

Special to The New York Times.

WASHINGTON, Feb. 8.—The present trend of British trade was described in a cable dispatch received yesterday by the Department of Commerce from William L. Cooper, commercial attaché at London, as encouraging, especially in shipbuilding and allied industries. He stated that commodity prices were steady and retail sales good.

The iron and steel trade was more active, with the revival in shipbuilding having a beneficial effect on these industries. A good business was being done in automobile steels, but trade in pig iron and semi-finished steel was quiet. The tin plate market was steady, with output restriction to be continued for another quarter. Steel prices were being maintained, with no immediate prospect of a reduction.

"Prospects in the engineering trades have improved partly because of the better position of shipbuilding," Mr. Cooper reported. "Locomotive builders are actively employed, as is also the case with makers of machine tools, textile machinery and power plant equipment. Demand for agricultural machinery is slightly better. The electrical industry shows further improvement in the domestic trade.

"The coal trade was much more active during January. Demand, especially for bunkers, frequently exceeded the reduced supply and resulted in the reopening of a number of pits, some of which had been closed for a year or more.

"The raw cotton market is quiet. The yarn business shows a volume increase, but prices continue unsatisfactory. South American orders show improvement; business for Brazil is much more active as a result of rush of goods for entry before the new tariff duty comes into operation."

L. C. Smith Offices to Come Here.

SYRACUSE, Feb. 8 (AP).—L. C. Smith and Corona Typewriters, Inc., announced today that on Feb. 15 the executive offices of the corporation would be moved from Syracuse to New York. About one third of the office employes will be affected by the move.

ENDORSE EAST RIVER DRIVE

42d Street Property Owners Declare Road Would Give Traffic Relief.

The Forty-second Street Property Owners and Merchants' Association, representing many of the most important real estate owners in mid-Manhattan, announced yesterday that it had adopted the report of its traffic committee, approving the proposal of Borough President Miller for an East River Drive from Corlears Hook at South Street to Fifty-fourth Street and Avenue A.

"It is believed that this is the first civic association to endorse the Borough President's plan," says the association's announcement. "After a most extensive and comprehensive survey of traffic conditions in the mid-Manhattan section, we believe this added artery of traffic together with the proposed west side highway along the Hudson River, from Canal to Seventy-second Street, would relieve traffic congestion in this section of the city to a greater extent than any other proposal submitted by the various agencies working for traffic relief and at much less cost to the city than a new street through the interior of Manhattan.

"The Forty-second Street Property Owners and Merchants' Association is advocating the landing of Sound steamers for passengers at East Forty-second Street and also a yacht basin for pleasure boats in the immediate vicinity of Forty-second Street and the East River. It is understood the proposed Miller plan will not interfere with either of these projects."

BOND SALES ON STOCK EXCHANGE, FRIDAY, FEBRUARY 8, 1929

Day's Sales.	U. S. Govt.	Domestic.	Foreign.	Total All.
Yesterday	$838,000	$6,407,000	$2,403,000	$9,646,000
Thursday	532,500	6,708,000	2,723,000	9,963,500
Year ago	186,000	6,443,000	3,520,000	10,149,000
Two years ago	630,000	7,089,000	2,701,500	10,420,500

Year to Date.	U. S. Govt.	Domestic.	Foreign.	Total All.
1929	$17,263,500	$213,930,700	$82,657,500	$313,851,700
1928	25,290,000	244,974,800	120,682,000	390,946,800
1927	32,487,050	328,688,700	159,273,200	520,448,950
1926	38,200,900	304,927,400	79,642,750	422,771,050

UNITED STATES GOVERNMENT LOANS

Range Since Date of Issue High.	Date.	Low.	Date.	Range 1929 High.	Low.	Sales in 1,000s.	Issue.	Open.	High.	Low.	Last.	Net Change.	Closing Bid.	Asked.	Yield.
103.1	Oct. 19, 1922	86.1	June 2, 1921	99.31	98.14	94	Liberty 3½s, 1932-47	98.18	98.18	98.14	98.16	—.2	98.14	98.20	3.60
103.30	Mar. 9, 1927	84.00	May 21, 1920	100.8	99.24	74	Liberty 1st conv. 4¼s, 1932-47	100.00	100.3	99.30	99.30	—.3	99.30	100.00	4.25
104.12	Mar. 9, 1927	82.00	May 20, 1920	100.12	99.30	238	Liberty 4th 4¼s, 1933-38	100.2	100.2	99.30	100.00	—.4	99.30	100.00	4.23
104.6	Mar. 9, 1927	82.15	May 20, 1920	100.11	98.28	1	Liberty 4th 4¼s, registered	99.28	99.28	99.28	99.28	—.12	....	....	....
116.6	Jan. 7, 1928	98.1	Mar. 27, 1923	111.26	109.26	6	Treas. 4¼s, 1947-52	110.00	110.00	109.26	109.26	—.4	109.20	110.00	3.52
115.16	Dec. 27, 1927	98.20	Apr. 25, 1923	110.18	109.20	1	Treas. 4¼s, registered	109.20	109.20	109.20	109.20	—.30	....	....	....
111.12	Jan. 9, 1928	100.9	Dec. 23, 1924	106.17	104.20	7	Treas. 4s, 1944-54	104.26	104.26	104.20	104.20	—.17	104.20	105.00	3.58
108.10	Jan. 10, 1928	100.12	Mar. 23, 1926	103.17	101.28	75	Treas. 3¾s, 1946-56	101.30	101.30	101.28	101.28	—.4	101.24	102.00	3.59
103.10	Jan. 7, 1928	97.00	Jan. 17, 1929	98.20	97.00	115	Treas. 3½s, 1943-47	97.22	97.24	97.22	97.24	..	97.16	97.20	3.54
99.21	Nov. 20, 1928	97.8	Jan. 18, 1929	98.18	97.8	225	Treas. 3¼s, 1940-43	97.22	97.22	97.16	97.16	—.8	97.14	97.20	3.58

Quotations after the decimal point in the above table represent one or more 32ds of a point.

U. S. TREASURY NOTES.

	Rate.	Bid.	Asked.	Yield.
Mar., 1929	3¾	99.25	99.27	5.20
Mar., 1929	3¾	99.27	99.29	4.93
June, 1929	4¼	99.30	100.0	4.47
Sept., 1929	4¼	99.21	99.24	4.68
Dec., 1929	4¼	99.21	99.24	4.54
Sept., 1929	4¾	100.00	100.3	4.57
Mar., 1932	3½	96.24	96.28	4.58
Sept., 1932	3½	96.24	96.28	4.65
Dec., 1932	3½	96.24	96.28	4.39

Figures after decimals are 32ds.

U. S. BOND QUOTATIONS.

Closing quotations for issues not traded in on Stock Exchange yesterday:

PRE-WAR ISSUES.

	Bid.	Ask.		Bid.	Ask.
2s, r. 1930	100¼	101⅛	Pan 2s, '36	92⅜	100⅜
2s, c. 1930	100⅛	101⅛	Pan 3s c.'61	94	96
3s, r. 1946	93¼	97⅛	Pan 3s, r. 1961	94	96
3s, c. 1946	94	96	Pan 2s, '38	90½	100⅜
3s, r. 1947	93½	97⅛			

FOREIGN BONDS.

Akershus 5s, 1963	1..... 88	1..... 87¾	2..... 87½	Alpine Mt Stl 7s, 1955	1..... 92⅛	2..... 92	Argentine s f 5½s, 1962	4..... 96½	6s, A, 1957	2..... 91½	3d 7s, 1957	1..... 92¼	2d 7s, 1957	2..... 91	3d 7s, 1957
1..... 92¼	2..... 92	Ajax Rub 8s, 1936	1..... 104	Alb Per W P 6s, 1948	1..... 97⅜	3..... 97⅜	1..... 97⅜	Alleghany Crp 5s, 1944	w w 1	24....103	9.....103¼	4.....103	4.....104¼	3.....103⅞	1.....103⅝
30.....103⅝	3.....103⅝	10.....103¼	15.....103⅜	3.....103⅝	1.....103⅝	18.....103⅝	21.....103⅝	10.....103¼	15.....103⅜	3.....103⅝	1.....103¼	1.....103⅜	1.....103⅜	2.....103⅝	26.....103¾
25.....103⅝	16.....103	5.....103¾	Amalgamated Leather 6s, 1946	1.....100	1.....100¼	2.....100¼	3.....100	6s, May, 1961	2.....100	Australia 4½s, 1956	1.....87	1.....87⅛	12.....87¼	3.....87⅝	6s, 1965
1.....87	6s, 1945	1.....104	Am Ag Chem 7½s, 1944	1.....90¼	Am Beet Sug 6s, 1935	1.....89⅝	2.....89¾	1.....90	Am Cyanamid 5s, 1942	1.....93¼	Am Inter 5½s, 1949	25.....106⅛	19.....106¼	5.....106⅜	1.....106⅜
4.....106	2.....106⅛	1.....106⅜	2.....106⅜	3.....106⅜	6s, June, 1959	4.....100	6s, May, 1960	6.....100	1.....100¼	2.....100⅜	3.....100	1.....100⅜	1(c).....101¼	6s, Oct, 1959	3s, Oct, 1959
4.....100	6s, May, 1960	6.....100	1.....100¼	2.....100⅜	6s, Sep, 1960	17.....106⅝	6s, Oct, 1960	12.....106⅝	6s, Feb, 1961	11.....100¼	Amsterdam 4½s, 1965	1.....83	Anaconda Cop 6s, 1953	22....105	1.....104⅞
1.....104¾	3.....104⅞	5.....105⅜	1.....105⅜	2.....105⅜	7s, 1936	1.....104	Am Wr Pa 6s, 1947	1.....83	Anaconda Cop 6s, 1953	22....105	1.....104⅜	4.....104⅝	8.....104⅞	3.....104⅞	2.....104⅝
5.....104⅝	7s, 1935	7.....104⅝	6s, 1936	1.....104⅝	2.....104⅝	3.....104⅝	5.....104⅝	2.....104⅝	8.....104⅝	20....104⅝	5.....104⅝	2.....104⅝	3.....104⅝	2.....104⅝	1.....104⅝
2.....104⅝	1.....104⅝	2.....104⅝	3.....104⅝	2.....104⅝	1.....104⅝	2.....104⅝	1.....104⅝	1.....104⅝	1.....104⅝	1.....104⅝	1.....104⅝	1.....104⅝	1.....104⅝	1.....104⅝	1.....104⅝
1.....104⅝	1.....104⅝	1.....104⅝	1.....104⅝	1.....104

EXEMPT FROM ALL FEDERAL INCOME TAXES

$250,000

Fayette County

(Tennessee)

4½% Highway Bonds

Due May 1, 1958

To Yield 4.50%

GUARDIAN DETROIT COMPANY

Incorporated

120 Broadway New York

Free from all Federal Income Taxes

Tax free in New York State

Rockland Co., N.Y.

Gold 4¼% Bonds

Due Sept. 1, 1937-1946

Legal for Savings Banks and Trust Funds in New York State

To Yield 4.10%

The BANCAMERICA CORPORATION NEW YORK

1M Shreveport, La., 4s, 1947—4.35%
1M Portsmouth, Va., 5s, 1948—4.50
1M Miami, Fla., 4½s, 1938—5.25

LEBENTHAL & Co

120 BROADWAY, NEW YORK Tel. RECTOR 2940

The Only House in America Specializing Exclusively in Odd Lot Municipal Bonds

COPARTNERSHIP NOTICES.

W. H. GOADBY & CO.

CERTIFICATE UNDER SECTION 91, ARTICLE 8, OF THE PARTNERSHIP LAW OF THE STATE OF NEW YORK, ORGANIZING A LIMITED PARTNERSHIP.

WHEREAS, The undersigned have formed a Limited Partnership pursuant to the provisions of the Statutes of the State of New York and particularly Article 8 of the Partnership Law, and desire, pursuant to the provisions of said Statute, to file the Certificate required by Section 91 thereof:

NOW, THEREFORE, The undersigned, constituting all of the members of the said Limited Partnership, do hereby certify as follows:

I. The name of said Limited Partnership is W. H. GOADBY & CO., which is the name under which the business herein agreed to be carried on has been carried on prior to the formation of this Limited Partnership.

II. The character of the business to be transacted by said Limited Partnership is that of a general investment and brokerage business, including the purchase and sale on commission of all kinds of stocks, bonds, notes, securities and other property, and to continue the business of the former Limited Partnership of W. H. GOADBY & CO., which terminated by mutual agreement on the 31st day of December, 1928.

III. The location of the principal place of business of said Limited Partnership is 31 Wall Street, in the Borough of Manhattan, City, County and State of New York.

IV. All of the members in said Limited Partnership are general partners except E. Victor Loew, who is the limited partner. The names and places of residence of each member of said Limited Partnership are as follows:

LIMITED PARTNER.

E. Victor Loew, Tuxedo Park, New York.

GENERAL PARTNERS.

Courtlandt D. Barnes, Manhasset, Nassau County, New York.

Charles Morgan, Islip, Suffolk County, New York.

Harry G. Miles, 102 Rutland Road, Brooklyn, N. Y.

Augustus E. Westendorf, 8 Park Terrace, Upper Montclair, N. J.

V. The term for which said Limited Partnership is to exist is three (3) years, commencing the first day of January, 1929. It may be terminated, however, at any time on sixty (60) days notice by any partner.

VI. The amount of cash contributed by E. Victor Loew, the sole limited partner, is Five Hundred Thousand ($500,000) Dollars.

VII. No additional contributions are agreed to be made by the limited partner.

VIII. The contribution of the limited partner shall be returned to him only upon the dissolution or liquidation of the Limited Partnership hereby created in accordance with the provisions hereof.

IX. The share of the profits and compensation by way of income which E. Victor Loew as limited partner shall receive by reason of his contribution is interest at the rate of six (6%) per centum per annum on the amount of his contribution and ten (10%) per cent of the net profits derived from the business to be transacted and the said net profits are to be determined and the said percentage thereof paid to the said E. Victor Loew after payment of the salaries of the general partners aggregating Seventy-five Thousand ($75,000) Dollars per annum, which salaries are to be deducted as an expense of the business before determining the net profits upon which the said limited partner is to receive his ten (10%) per cent.

X. The limited partner has no right to substitute an assignee as contributor in his place.

XI. The partners have no right to admit additional limited partners.

XII. As there is only one limited partner there is no priority as between limited partners.

XIII. In case of the death, retirement or insanity of a general partner, the remaining general partner or partners shall have the right to continue the business of the partners and such death, retirement or insanity of either a general partner or a limited partner shall not effect a dissolution of the partnership.

XIV. E. Victor Loew, the limited partner, has no right to demand or receive property other than cash in return for his contribution.

IN WITNESS WHEREOF, The parties hereto have signed this Certificate this 2nd day of January, 1929.

COURTLANDT D. BARNES (L. S.)
CHARLES MORGAN (L. S.)
HARRY G. MILES (L. S.)
AUGUSTUS E. WESTENDORF (L. S.)
E. VICTOR LOEW (L. S.)

STATE OF NEW YORK }
COUNTY OF NEW YORK } ss.:

BE IT REMEMBERED, That on the 2nd day of January, 1929, before me, a notary public of the State of New York in and for the County of New York, personally appeared COURTLANDT D. BARNES, CHARLES MORGAN, HARRY G. MILES, AUGUSTUS E. WESTENDORF and E. VICTOR LOEW, to me known, who being by me severally duly sworn according to law on their respective oaths did depose and say that they are the members of the Limited Partnership of W. H. GOADBY & CO., named in the foregoing certificate and that the facts stated in said certificate are true.

COURTLANDT D. BARNES,
CHARLES MORGAN,
HARRY G. MILES,
AUGUSTUS E. WESTENDORF,
E. VICTOR LOEW.

Subscribed and sworn to before me this 2nd day of January, 1929.

E. R. JENTZ,
Notary Public Queens Co. Clerk's No. 840.
Queens County Register No. 3218.
Certificate filed in N. Y. Co. Clerk's No. 145
New York County Registers No. 9097.
Commission expires March 30, 1929.
(SEAL)

FEWER LOANS ASKED BY MUNICIPALITIES

Bond Issues Listed for Award to Bankers Next Week Total Only $14,771,641.

REDUCTION IN PRICES MADE

Dealers Not Apprehensive So Long as New Supplies Continue at Present Rate.

A slight reduction is noted in the total of municipal bond sales to be held next week as compared with this week's figure. Next week's flotations will amount to $14,771,641, against $15,615,208 this week. The weekly average for the year to date now stands at $22,426,614. The actual number of new issues marketed weekly continues large, but there are comparatively few issues of any size.

The largest loans scheduled for next week are the $2,815,000 White Plains (N. Y.), and the $2,754,000 East Orange (N. J.), bonds, both of which issues will be awarded on Monday. In addition to these, Fort Worth, Texas, will offer $1,500,000 of bonds on Wednesday, and Multnomah County (Ore.), School District, which includes the City of Portland, will award $1,000,000 of school bonds on Thursday.

Bond Prices Reduced.

Lower prices have been in order in the municipal bond market this week. Reductions were made on several small blocks as well as on large amounts of previous issues. The price on the unsold balance of Chicago Sanitary District 4¼s was reduced from a 4.25 per cent yield basis to a 4.30 per cent basis. About $2,500,000 of bonds is affected. The account on the unsold balance of $7,500,000 State of Alabama bonds, amounting to about $2,000,000, was closed this week. Bonds of the State of Arkansas have been unusually active this week, although no price cuts have been announced formally. However, a new issue of $13,000,000 to $18,000,000 highway bonds of the State is not expected before late Spring.

Most of the issues brought out this week have been well distributed. The $8,300,000 City of Cleveland bonds, offered on Monday, have been well taken and it is expected that the account will be closed early next week.

Insurance companies have been active buyers of issues on which price cuts have been announced. Several large blocks have been taken this week and many small issues cleaned up. Dealers unwilling to reprice old issues have made little headway, particularly in view of the fact that various blocks of bonds lodged in investment accounts last year are beginning to see the light of day again. As a rule these blocks are offered at the current levels of the market rather than below. Country banks are beginning to show interest in first-grade municipals, but are not buying second or third grade bonds at any price.

Syndicates Being Enlarged.

There is little apprehension as to the future of the market among dealers so long as the supply of new bonds coming into the market continues at the present pace.

The following list of important sales scheduled for next week and on subsequent dates is compiled from a calendar prepared by The Daily Bond Buyer of New York:

Monday, Feb. 11—	
Onondaga, County, N. Y.	$400
Portland, Ore.	600
Ocean City, N. J.	307,500
East Orange, N. J.	2,754,000
White Plains, N. Y.	2,815,000
Chicopee, Mass.	300,000
Salem, Mass.	200,000
Everett, Mass.	500,000
Tuesday, Feb. 12—	
Hamilton (Ohio) School District	425,000
Ponca City (Okla.) School District	250,000
Wednesday, Feb. 13—	
Fort Worth, Texas	1,500,000
Irvington, N. J.	712,000
Thursday, Feb. 14—	
Multnomah County (Ore.) Sc. Dist.	1,000,000
Friday, Feb. 15—	
Brown County, Texas	200,000
Montgomery County, Ohio	905,000
East Providence, R. I.	275,000

Important new offerings scheduled for later dates are:

Feb. 19—Providence, R. I.	$2,000,000
Feb. 26—Baton Rouge, La.	10,000,000
Mar. 6—Newark, N. J.	9,262,000
Mar. 15—State of Kentucky	10,000,000
Apr. 2—McLennan County, Texas.	1,100,000

BID AND ASKED QUOTATIONS

Closing quotations for issues not traded in on the Stock Exchange yesterday:

FOREIGN BONDS.

	Bid.	Asked.
Adriatic El 7s,'52	90¼	97½
Bergen 6s, '49	100	..
Bogota 8s, 1945	102½	103½
Brazil 7½s, '52	106	107¾
Budapest 6s, '62	89½	90½
Carlsbad 8s, '54	106½	107½
Cauca V 7½s,'46	100	101½
Chile Mtg. Bank 6½s, 1957	87½	87¾
Chinese Govt Rys 5s, 1931	....	44
Col Ag Mtg Bk 6½s, 1948	87	88½
Cordoba (Prov) 7s, 1942	99¾	100½
Cordoba (City) 7s, 1937	95	96½
Cuba 5s, 1944	101	102½
Cuba 4½s, 1949	97	97¾
Dan 8s, A, '46	109½	110¾
Do 8s, B, '46	109½	110
Dom Rlty 6½s,'40	96	98
Dutch E In 5½s, March, 1953	102¾	104
Do 5½s,Nov.'53	102½	103½
Fiat 7s,'46ex war	98½	98¾
Finl'd 6½s, '56	98	98½
Fin 6½s, B, '54	97	97½
G G El 6½s, '40, with warrants	110	117½
G Hope S&Ls,'45	99½	100
Graz 8s, 1954	101½	101¾
Gt Brit & N Ire 5½s, '37-'47	99¾	100
H'burg 6s, '46	103½	104¼
Hol Am 6s, '47	102¾	..
Hungar 7½s, '45	96½	97¾

STOCKS.

	Bid.	Asked.
Abr & Straus	139¼	139¾
Adams Exp pf	95	96
Ala & Vicksb'g	115½	127
Albany & Susq	215½	230
Alleg & West	115	135
Allied Chem & Dye	140	140½
Al Ch & Dye pf	122	122¾
Amal Leath pf	60½	65
Am Bk Note pf	60¾	61½
Am Brake Shoe & Fdry pf	120	125
Am Car & F pf	116½	117
Am Chain pf	73½	85½
Am Chicle pf	110½	112
Amer & Foreign Pw pf (6)	..	19
Am Hide & Lth	8½	9
Do pf	31¾	33
Am La F & P pf	55	67
Am Linseed pf	115½	116
Am Mach Fd pf	198½	205
Do pf ex wt	115	116
Am Piano	14¾	15
Amer Pw & Lgt pf (6)	70¾	77
Do pf (6)	101½	101¾
Am Rad pf xd	130	191½
Am Snuff pf	108	112
Am Stores pf	111½	112½
Am Sug Rf pf	110	110¾
Am Type Fd pf	107½	110
Anchor Cap pf	110	..
Ann Arbor	38½	39
Do pf	70½	..
Artloom	29	30
Do pf	99	100
Assoc Dry Goods 1st pf ex d	98	101
Atlan Ref pf	115½	117
Austin Nich pf	30	36
Aux Cred Anst	62	64
Bangor & Ar pf	108	111
Bk of N Y & T	820	..
Barnet Leath pf	..	60
Beech Creek	40½	47
Belgian Nat Rys P pf	82¾	83¼
Bloomingdale pf	110	110½
Blumenthal pf	97	100
B'th Fish 1st pf	52	58
Boston & Me	100	103
Brit Emp Steel 1st pf	32	40
Do 2d pf	9	10
Bkway Motor pf	128	142
Bklyn Edis xd	318	345
Brown Shoe pf	117	119½
Buff, R & P xd	73¾	90½
Do pf ex d	100	104
Buff & Susq	55	78
Do pf	55¾	65½
Burns Bros A	115¾	119¾
Burroughs A M	238	241
Cal Petrol	27	28
Canada So	57½	59
Car, Clinch & O.	92½	93½
Do ctfs stp	100¾	..
Cav Dobbs pf	104	105
Celotex pf	83½	92
Cent Al Steel pf	112½	..
Cent R R N J	327	330
Cent Rib Mill pf	70¼	80
Chand-Clev Motor	20	22
Do pf	..	37
Ches & O pf	210	..
Chi & Alton ctfs	7	13
Chi & Erie	10	20
Chi & E Ill	40	42
Chi Ind & L pf	74¾	..
Chi & N W pf	139	143
Chi Pneu Tool	31¾	32
C R I & P 7% pf	107	107¾
C St P M & O	..	65
Do pf	..	125
Cin Sand & C pf	66½	..
Christie-Brown	99¾	108
City Investing	136	..
C C C & St L	330	350
Do pf	105	120
Clev & Pitts x d	77¼	80
Do special, x d	43½	..
Cluett-Peaby pf	115¾	115¾
Col Fuel & I pf	133¾	..
Col So 1st pf	57	70
Do 2d pf	70½	73
Col & Alk pf	102¼	..
Com Cred 1st pf ex war	80	97½
Com'l Inv Tr 6½% pf	96	98
Do 7% pf	107	109
Conley T F Sta	1¼	1½
Conn Ry & Lt	56¾	..
Con Pd pf	93¾	96
Con Cigar pf	95	101
Do pr pf	93¼	96
Cont Can pf	124¾	126
Corn Ex Bk	97	108
Corn Prod Ref pf	143¼	144
Crown WP 1st pf	100	101¼
Crucible Steel pf	111	129
Cuba R R pf	90½	80½
Cuban-Am S pf	87½	92
Cuban Dom Sug	5½	5¾
Cushman's Sons	121	..
Cuyahoga Steel	43¾	44½
De Beers Mines	22	27
Det H & S W	79½	..
Det & Mackinac	50¾	55
Do pf	80	85
Dul S S & A	3½	4¼
Do pf	5½	6
Dul Sup Trac	9	15
Do pf	25	45
Duplan	25	26
Du Pont deb	117	117¾
Eastman Kod pf	126½	127
Ekington Sch pf	107	109
Elec Auto L pf	112¼	113
El Pr & Lt pf	108½	109
Do full paid	133	..
Elk Horn Coal	6	6¾
Do pf	12½	12¾
Emp-Capwell	27¾	29
Emd-Johnson pf	120	125
Empire Trust	320	345
Erie & Pitts	61½	..
Exchange Buffet	22½	25¾
Fairbanks	5½	10
Do pf	18½	..
Fairbanks-M pf	18½	19
Do pf	109	111
Fed Lt & Tr pf	101½	104
Fed Min & Smelt pf	102	104
Do 1st pf conv	31	32
Florsheim pf	100	101
Fr Simon pf	106½	109
Gen Cable pf	105	..
Gen Cigar pf	115	119
Gen Gas & El, B 8	84	94
Do pf 8% pf, A	125	130
Gen Ice Cream	100	110
Gen Mills pf	97	97¾
Gen Mot pf	100	..
Do 6% deb	100	..
Gen Ry Signal pf	100	102
Gold Stock Tel	120½	..
Gothams Silk Hosy 7% pf	101	107
Do 7% pf w w	98	100
Gould Coupler	7¼	8¾
Gouraud B & W 1 d	80¾	90
Guantanamo S	4¾	5
Do pf	..	90
Hackensk Water	25	27
Do pf	27	28
Harb-Walker	50½	..
Do pf	112	..
Hav Elec Ry	8	9
Hawaiian Pine	60	61
Helme (G W)	106	110
Do pf	123¾	..
Hock Val	465	475
Hoe (R) & Co	8½	10½
Hollander & S	18½	20
Hud & Man pf	80	83
Ill Cent pf x d	140	150
Do leased line	70½	..
Indian Mot pf	96	..
Indian Ref pf, n	165	..
Ingersoll-R pf	109¾	114
Int Agri pr pf	82½	85
Int Harv pf	142	144
Int Nickel pf	122	123½
Int Pap 7% pf	91	93½
Int Print Ink pf	105	115
Int Rys of C A ctfs	51½	54
Int Silver pf	115	116
Interst D S pf	129	140
Iowa Central	3¾	4¾
Island Cr Cl pf	105	..
Jewel Tea pf	94	100
Joliet & Chicago	140	..
Jones Bros Tea	20	..
Jones & L pf	121	121½
K C S & Lt 1st pf, B	..	110¾
Kelly S T 6% pf	95	96
Kel Hayes W pf	111½	..
Kendall pf ex d	94	95
Kresge (S S) pf	112	113
Kresge Dep S pf	72	90
Kup'heimer (B)	34	40½
Do pf	110	..
Laclede Gas	225	240
Do pf	105	112
Life Savers	31	33
Loose-WB 1st pf	118	120
Lorillard Co pf	89	90
MacAnd & F	43½	45
Mackay Cos	122	140
Do pf	83¾	87
Mallinckrodt	102	104
Manati Sugar pf	45¼	48
Mandel Bros	29½	32
Manhat El gtd	84½	87
Manhat Shirt pf	120	121
Market St Ry	3¾	4
Do pr pf	24	25
Do pf	14¼	28
Do 2d pf	12	18½
Mathieson Al pf	122	125
Mexican Pet	290	290
Do pf	105	133
Michigan Cent	1000	..
Mid Cont Pet pf	120½	122
Miller Rubber	23½	24½
Mill El Ry&LA pf	104	109
M St P&S S M	42	43
Do pf	77	80
Mob & Birm pf	77½	..
Montana Power	170	220
Morris & Essex	83	87½
Motion Picture	15¼	16½
Nat Bellas H pf	110	115
Nat Dep S 1st pf	92¾	94
Nat Lead pf B	119¼	119¾
Nat Radiator pf	38	40
Nat Rys of Mex 1st pf	5½	6½
Nat Surety	144	150
N Y Air B & St L	136	138
N Y Dock pf	86	89
N Y & Harl pf	102	240
N Y Lack & W	100	110
N Y Pneu pf	7¼	8½
N Y State Rys	14	23
Do pf	35	40
N Y Stm 7% pf	100½	101½
Norf & West pf	80	83
Northern Cent	86	..
Northwest Tel	49½	50
Norw P L & P pf	48	50
Omnibus Corp pf	87	88
Ornheum Circt	23	50
Do pf	85	86
Outlet Co pf	104	106
Pacific Coast	20	25
Do 1st pf	36	37½
Pacific Mills	32½	35¼
Pac Tel & T pf	125	128
Pan Am West, B	14¾	16
Pan P & R pf	..	65
Pa Coal & Coke	10	10¼
Pa Dix C pf A	80	90
Penick & F pf	106½	109
Peoria & Eastern	29	33
Pere Marq pr pf	98¾	100
Pettibone Mul	..	19½
Do 1st pf	112	..
Philadelphia Co	150	170
Do 5% pf	49	51
Do 6% pf	53¼	54
Phila Rap Tran	50¾	53
Do pf	50	..
Phillips-Jones	47	53
Do pf	88½	90
Phoenix Hosiery	31	32
Do pf	98	100
Pitsb Plour pf	138	144
P C C & St L	103	..
Pitts, Ft W & C	146	..
Do pf	153	164
Pitts, McK & Y	51	..
Pitts Stl pf x d	94	99½
Pitts Ter Coal	28½	30
Pitts & W Va	140	141¾
Pitts, Y & A pf	155¾	160
Postal T & C pf	104	104¾
Prod & Ref pf	38	39
Prophylactic Br	64	66
Pub Serv, N J, 5% pf	05½	100
Do 7% pf	121¾	122
Do 8% pf	148	154
Rand Mines	38	40
Reading 2d pf	47	49
Rem Rand 1st pf	91	92
Do 2d pf	95	99
Rem Typ 1st pf	105	109
Do 2d pf	80	90
Rep Ir & Stl pf	111	114
Reynolds Tob	183	195
Rhine West	55¼	56
Ronnis Inc	234	240
Royal Bak P pf	102½	105
Rutland pf	66	71
St L S W pf	90	91
Safeway Stores 6% pf	93	97
Shell Trans	45	47
Sinclair Oil pf	109¾	110¼
Snowdrift Sug	113	120
Do pf	107½	108
S Por R Sug pf	132	135
So Dairies A	36	37
Spear & Co pf	70	80
Spang Chal pf	90	97
Stand Mill ctfs	140	153
Do pf	120	125
Stand San pf	130	..
Tex C F pf ctfs	57½	59
Thatch M con pf	42¾	44½
Third Av	31	36
Thompson (JR)	54	55
Tide Wat Oil pf	91	92
Tide Wat As pf	85	88
Tob Pr A div ctfs	17½	18
Do B div ctfs	17¾	21
Do C div ctfs	10¼	21
Un Biscuit pf	122	..
Un Dyewood	6¾	8
Do pf	56	69
U S Foil	2¾	3½
U S Ind Alch pf	124¾	125
U S Tobacco	102	103
Unv Lf Tob pf	120½	125
Univ P P pf	98¼	101
Utah Copper	276	280
Vadsco pf	72	77
Van Raalte	30	32
Do 1st pf	65	70
Vicksburg S & P pf	98	103
Do pf	100	..
Vic Talk Mach cnv pf	190½	35
Va Iron, C & C	22	33
Do pf	45	48
Va El & P 6% pf	100	101½
Vulcan Detin A	55	57
Do pf	98	100
Do A	85	98
Wabash pf A	96	97½
Do pf B	86	91
Walgreen pf	104	107
Warren Br 1st pf	51	52
Wells Fargo Ex	3¾	..
Wesson O&S pf	110	111
W Pa Pw 6% pf	103	103½
West Md 2d pf	49¾	50
West Pacific pf	50¾	60
West El Inst A	34½	35
Wheel & L Erie	75	79
White S Mch pf	56	57¾
Willy-Overld pf	100	102
Yel Trk & C pf	80	90

Real Estate Mortgage Bonds are not included in this table.

Kentucky to Make New Offer Of Bonds to Finance Bridges

The State of Kentucky plans to open bids on March 15 on a new issue of $10,000,000 bridge bonds, according to private advices received here yesterday. The proceeds will be used for the construction or acquisition of twelve toll spans as part of the undertaking authorized by the Murphy bridge law passed last year.

Several months ago the State attempted to sell $35,000,000 of bridge bonds, but was unable to obtain a single bid because it reserved the right to deliver the bonds piecemeal over a period of years. It was assumed in banking circles yesterday, in view of the reduction of the size of the issue, that the State contemplated fixing definite dates of delivery.

MUNICIPAL LOANS.

Dates Announced for Opening of Bids for Issues of Bonds and Notes.

A call for sealed bids was issued yesterday by McLennan County, Texas, to be opened on April 2, on a new issue of $1,160,000 4½ per cent road bonds, maturing serially from April 10, 1930 to 1969. The county reports an assessed valuation for 1928 of $67,902,450 and a total bonded debt of $2,196,500, including this issue.

Everett, Mass.

The city of Everett, Mass, will be in the market on Feb. 11 with an issue of $500,000 temporary notes, issued in anticipation of taxes. The notes will mature $150,000 on Nov. 7, a like amount of Nov. 14 and $200,000 on Nov. 21, an average maturity of nine months.

Gloversville, N. Y.

Gloversville, N. Y., will open bids on Feb. 19 on a new issue of $320,000 school bonds, due serially from Feb. 1, 1930 to 1949. Bidders are asked to name the interest rate at not to exceed 4½ per cent.

East Providence, R. I.

East Providence, R. I., will market on Feb. 15 a new issue of $275,000 4¼ per cent bonds, due from 1930 to 1954. The bonds are issued for drainage, park, school and highway purposes. Earlier in the week the city of Providence, R. I., announced a $2,000,000 loan.

Realty Bonds on Market.

The First Trust and Savings Bank and Lawrence Stern & Co. of Chicago are offering at par an issue of $1,200,000 first mortgage 5½ per cent serial gold bonds secured by the new Hyde Park National Bank Building. These bonds, which mature serially in three to ten years, are secured by the land and a ten-story bank and office building now nearing completion.

Central Vermont Bill Offered.

MONTPELIER, Vt., Feb. 8 (AP).—A bill dealing with the reorganization of the Central Vermont Railroad was introduced in the Legislature today. The bill provides for a foreclosure sale of the railroad, which has been in receivership since 1927, and for organizing a new Vermont company to take title to the property. The measure also would enable the Canadian National Railways to own securities of the new company and have the same relations with it as it did with the old.

Jewett to Go to Tokio Congress.

Dr. Elmer A. Sperry, chairman of the American committee of the World Engineering Congress to be held in Tokio late this year, announced yesterday that one of the delegates would be Dr. Frank B. Jewett, vice president of the American Telephone and Telegraph Company and president of the Bell Telephone Laboratories. Dr. Jewett recently won the Edison Gold Medal awarded by the Institute of Electrical Engineers.

$129,073,500 BONDS MARKETED IN WEEK

Volume of Offerings Declines and Bankers Report Good Absorption of Issues.

PUBLIC UTILITIES IN LEAD

Increase of Foreign Financing Expected as Spread Between Money Rates Decreases.

A total of $129,073,500 of new bonds, embracing securities in almost all the major classifications, was publicly offered in the week ended yesterday, against $136,596,000 last week and $149,193,000 in the corresponding week of last year. Investment banking houses continued to report an active demand for new issues, and the offerings were well absorbed by the investing public.

The offerings, by groups, of this and last week follow:

	This Week.	Last. Week.
Public utility	$82,942,500	$12,350,000
Investment corps	40,000,000	35,000,000
State and municipal	18,141,000	9,210,000
Industrial	12,715,000	1,500,000
Foreign	4,100,000	12,750,000
Territorial possess'ns.	1,175,000	.....
Railroads	.....	56,784,000
Total	$129,073,500	$136,594,000

Industries in various parts of the country raised capital through the sale of bonds, particularly in the public utility field. The largest issue in that group was one of $25,000,000 of the Central Public Service Company. Other issues included $10,500,000 by the Consolidated Gas, Electric Light and Power Company of Baltimore, and smaller amounts by the Tidewater Power Company, the Wisconsin Gas and Electric Company and several others.

The Commercial Investment Trust Corporation, the largest independent company specializing in the financing of instalment sales, sold $35,000,000 of 5½ per cent convertible debentures, while the Reliance Management Corporation placed a $5,000,000 issue. Largest among the industrial offerings was an issue of $6,500,000 by the Winchester Repeating Arms Company. The municipal financing included sales of $8,300,000 of bonds by the city of Cleveland and $6,572,000 by the city of Detroit, as well as several smaller issues.

REVISION OF METHODS OF ASSESSMENT ASKED

California Taxpayers' Association Prepares Appeal to State Legislature.

Change in the status of special assessment financing in California is sought by the California Taxpayers' Association, which has drawn up a program to present to the State Legislature, according to Russell Forbes, secretary of the Governmental Research Association. The principal features of the new plan follow:

1. Limiting the amount of assessments possible to be levied against any property to the equal of its assessed value.

2. Where needed in cases of large districts, amendments will be offered to give more time in which to file protests.

3. In acts where the basis of protest is not in accord with the basis of assessment, amendments will be offered to make the bases the same. This refers to acts where the basis of protest is area but where the basis of assessment is value.

4. An amendment to provide for contracts to be paid in cash instead of in bonds, and for progress payments.

5. An amendment to perfect the arrangement whereby the taxpayer will receive notice of delinquent payments on his tax bill before the whole of both principal and interest may be declared due and payable or foreclosure commenced.

6. A constitutional amendment which will make it possible for all trials in opening and widening proceedings to be heard before one tribunal so that all awards may be made on a like basis of appraisal by the same authority.

Current Issues and Yields In Municipal Bond Market

The present status of the municipal bond market is reflected in the following list of representative high-grade State, city and county bonds now offered by dealers:

Security.	Rate.	Ma-turity.	Yield.
State.			
Alabama, highway	4½	1933-50	4.50
Arkansas, highway	4½	1946-47	4.40
California, various	4	1934-44	4.15
Louisiana, port comm.	5	1949-70	4.30
Mississippi, improve.	4½	1948-59	4.30
New Jersey, various	4	1949	4.00
New York, various	4½	1940-49	4.05
Tennessee, park	4½	1935-49	4.10
City.			
Atlanta, Ga., various	4½	1947-56	4.00
Atlantic City, N. J., var.	4½	1931-68	4.30
Austin, Texas, various	4½	1929-51	4.30
Baltimore, Md., various	4	1938-57	4.00
Boston, Mass., highway	4	1938-48	3.90
Chicago, Ill., san. dist.	4½	1933-41	4.30
Cincinnati, Ohio, sch.	4½	1932-52	4.15
Cleveland, Ohio, various	4½	1967-51	4.25
Dallas, Texas, improve.	4½	1961-64	4.25
Detroit, Mich., various	4½	1935-57	4.25
Granville, N. Y., sch. d.	4½	1930-58	4.25
Greensboro, N.C., sch. d.	4½	1932-39	4.50
Jacksonville, Fla., var.	5	1934-42	4.50
Jersey City, N. J., var.	4½	1933-66	4.20
Kansas City, Mo., var.	4½	1932-36	4.10
Knoxville, Tenn., var.	4½	1964-78	4.30
Louisville, Ky., various	4½	1968	4.10
New Orleans, La., var.	4½	1930-76	4.35
New York City, various	4½	1937-63	4.20
Norfolk, Va., improve.	4½	1936	4.40
Philadelphia, Pa., var.	4½	1978-*48	4.05
Portland, Ore., water	4	1940-59	4.15
Rochester, N. Y., var.	4½	1967-68	4.05
St. Louis, Mo., various	4½	1941-45	4.10
San Antonio, Texas, var.	4½	1933-68	4.20
Tonawanda, N. Y., var.	4½	1933-51	4.50
Trenton, N. J., various	4½	1940-60	4.10
Utica, N. Y., improve.	4.20	1938-49	4.05
Washington, Pa., pav.	4½	1929-50	4.00
Woonsocket, R. I., var.	4½	1932-67	4.30
Yonkers, N. Y., various	4½	1937-49	4.10
*Optional.			
County.			
Cook, Ill., rd. & brg.	4	1936-47	4.10
Erie, N. Y., various	4½	1937-43	4.05
Hamilton, Tenn., var.	4½	1953	4.20
Harris, Texas, road	4½	1935-58	4.25
Passaic, N. J., various	4½	1938-68	4.25
Washington, N. Y., var.	4½	1937-47	4.15
Westchester, N. Y., var.	4	1954-68	4.05
(Feb. 9, 1929.)			

FINDS CITY'S SYSTEM OF FINANCING FLEXIBLE

Professor McGoldrick Reports on New York's Borrowing on Bonds and Stock.

New York City, with budgets exceeding $800,000,000 annually, and with borrowings of $100,000,000

WHEAT ADVANCES, THEN LOSES GAINS

Trade Is Paying Attention to Reports of Bad Conditions in Other Countries.

SENTIMENT MORE BULLISH

Corn Prices Advance in Early Trading, but With Outside Support Lacking They Break Sharply.

Special to The New York Times.

CHICAGO, Feb. 8.—The wheat trade is commencing to pay more attention to conditions prevailing abroad and reports of famine in parts of China, South Africa and Bessarabia and press cables telling of rationing bread in some cities in Russia. These reports brought in an increased buying power and prices advanced around 1 cent over the finish of Thursday. The upturn was largely lost later due to selling against offers and on the weakness in corn. Final trades were unchanged to ⅛ cent higher for the day.

Liverpool closed ⅝ to ½ pence higher and reported the Continent buying freely. Buenos Aires was up ½ to ⅝ cent for the day, while Winnipeg closed ⅛ cent higher to ⅜ cent lower.

Sentiment is becoming more bullish, with a feeling that there will be an upward revision in estimates as to world's import requirements. The Southwest offered hard Winter wheat to come here at equal to 2½ cents under Chicago May, but no purchases were reported.

Primary arrivals today, 1,160,000 bushels; week ago, 960,000 bushels; last year, 652,000 bushels. Shipments, 320,000 bushels; week ago, 683,000 bushels; last year, 440,000 bushels.

Corn advanced around ⅝ of a cent in the early trading, with local bulls good buyers. Outside support failed to make its appearance and toward the last the market weakened sharply and broke 1½ to 1¾ cents from the top, with the finish about the inside figures with net losses of ⅝ to ¾ cent. The local spot basis was steady to 1 cent lower. Country offerings remain unlimited. Buenos Aires May closed unchanged and Rosario was ⅛ cent lower.

Oats finished unchanged to ⅛ cent lower. Rye lost ⅜ to ½ cent for the day, with trading limited.

Prices for the principal grains were as follows:

Chicago.

WHEAT.

	Open.	High.	Low.	Close.	Prev. Close.	Year.
March	1.24⅛	1.25⅝	1.23⅛	1.24⅛	1.23⅛	1.30⅜
May	1.27⅞	1.28⅝	1.27¼	1.28¼	1.27⅜	1.29⅝
July	1.29½	1.30¼	1.28⅜	1.29	1.28⅜	1.27⅛

CORN

March	.98¾	.97	.98¼	.98⅜	.96⅞	.91⅜
May	.99¾	1.00	.98½	.98¾	.99⅜	.94⅛
July	1.01⅜	1.02⅜	1.00⅝	1.00⅝	1.01⅜	.96⅝

OATS.

March	.52½	.52½	.52	.52	.52¼	.54⅜
May	.53	.53⅛	.52¾	.52⅝	.52⅝	.55¼
July	.49⅞	.50	.49⅝	.49⅝	.49⅝	.53

RYE.

March	1.11	1.11	1.10¼	1.10½	1.10⅛	1.08⅜
May	1.10	1.10⅜	1.09¼	1.09⅞	1.10	1.06⅜
July	1.09¼	1.09⅝	1.08⅜	1.08⅜	1.09¼	1.03⅝

PROVISIONS.

Lard—						
Feb.				12.00	11.80	11.02
March	12.07	12.10	12.05	12.07	11.90	11.12
May	12.30	12.37	12.27	12.32	12.17	11.37
July	12.60	12.67	12.57	12.65	12.47	11.62
Ribs—						
May				13.02	13.00	
Dry Salted Bellies—						
May				13.50	13.85	
July				14.47	14.35	12.45

Minneapolis.

WHEAT.

May	1.20⅝	1.21¼	1.20⅜	1.20⅞	1.20¼	1.25⅝
July	1.23	1.23¾	1.22½	1.23⅜	1.22½	1.26½

Winnipeg.

WHEAT.

May	1.29	1.29⅝	1.28¾	1.28⅝	1.28¾	1.34⅛
July	1.30⅜	1.31¼	1.30⅜	1.30⅝	1.30¾	1.35
Oct.	1.29	1.29⅝	1.28¾	1.28⅝	1.29½	1.28⅞

OATS

May	.61⅜	.61½	.61	.61⅛	.61	.63⅜
July	.59⅞	.60⅛	.59⅜	.59⅝	.59⅝	.62⅝
Oct.			.55⅞	.56	.54⅞	.56⅛

Cash prices follow:

CHICAGO—Oats, No. 2 white, 54@54½c; No. 3 white, 51½@52½c.

MINNEAPOLIS—Wheat, No. 1 Northern, $1.19⅝@1.20⅝; Thursday, $1.19⅝@1.20⅝.

KANSAS CITY—Wheat, No. 2 hard, $1.16@1.33; Thursday, $1.15@1.33.

FRANKLIN OUTPUT RISES.

Reaches 70 Cars a Day or 300% Above Year Ago—Oakland Reports.

The Franklin Automobile Company is producing seventy cars daily, a new record, and a rate which will be continued or exceeded throughout the year, according to factory officials. While this production is nearly 300 per cent larger than a year ago, the working force is only 40 per cent larger. January sales were 31 per cent greater than in January a year ago. Orders on the books indicate February sales will be 90 per cent above the same month in 1928.

The Oakland division of the General Motors Corporation reports January shipments of 17,414 units, representing 5,125 Oakland cars and 12,289 Pontiac cars, a gain of 12,289 over December. Employment at the Oakland factory as of Jan. 26 was 12,249, compared with 7,000 in 1928 and 5,390 in 1927.

DIVIDENDS DECLARED.

Regular.

Company.	Rate.	Pay.	Hldrs. of Record.
Allegheny Steel pf.	$1.75	Q Mar.	1 Feb. 15
Do pf.	$1.75	Q June	1 May 15
Do pf.	$1.75	Q Sep.	1 Aug. 15
Do pf.	$1.75	Q Dec.	1 Nov. 15
Sou. New Eng Tel.	$2	Q Apr.	15 Mar. 30
Con Films Inc, pf.	$1.50	Q Apr.	1 Mar. 15
Federated Capitol, 3½%		Q Feb.	28 Feb. 15
Do pf.	$1.75	Q Mar.	1 Feb. 15
Homestake Min Co.	$6	M Feb.	25 Feb. 20
Ludlow Mfg Asso.	$2.50	Q Mar.	1 Feb. 9
Metro Paving Brick.	50c	Q Mar.	1 Feb. 20
Nipissing Mines.	75c	Q Apr.	1 Mar. 30
Okla Gas & El pf.	1¾%	Q Mar.	15 Feb. 28
Shippers Car L pf.	$1.75	Q Feb.	28 Feb. 18
So Ice & Util pf.	$1.75	Q Mar.	1 Feb. 15
Do part pf.	$1.75	Q Mar.	1 Feb. 15
Strouck (S.) & Co.	75c	Q Apr.	1 Mar. 15
Do	75c	Q July	1 June 15
Do	75c	Q Oct.	1 Sept. 16
Do	75c	Q Dec.	21 Dec. 10
Tenn Cop & Chem.	25c	Q Mar.	15 Feb. 28
West'house Air Bk.	50c	Q Apr.	30 Mar. 30
Young (L. A.) Spring & Wire.	50c	Q Apr.	1 Mar. 15

Extra.

Federal Screw Wks.	25c	Ex Mar.	1	Feb. 20
Young (L. A.) Spring & Wire.	25c	Ex Apr.	1	Mar. 15

Initial.

Cons Film. Indus.	50c	Q Apr.	1	Mar. 15
Crown Zeller pf B.	$1.50	Q Mar.	1	Feb. 18
Merritt-Chapman & Scott	40c	Q Mar.	1	Feb. 16
Do 6½% pf A.	$1.62	Q Mar.	1	Feb. 16

Increased.

Byron, Jacks Pump.	50c	Q Mar.	1	Feb. 15
Federal Screw Wks.	75c	Q Apr.	1	Mar. 30

Resumed.

Shippers Car Line A.	$2	— Feb.	28 Feb. 18

Weather in Cotton and Grain States.

Special to The New York Times.

WASHINGTON, Feb. 8.—Forecast:

NORTH CAROLINA AND SOUTH CAROLINA—Rain Saturday and Saturday night; Sunday partly cloudy and colder.

GEORGIA—Rain Saturday; colder at night; Sunday fair and colder.

FLORIDA—Partly cloudy with rain in north portion Saturday; Sunday fair, colder in central and north portions.

LOUISIANA—Saturday cloudy, colder, cold wave in southeast portion; freezing to frost Sunday morning.

MISSISSIPPI—Cloudy, probably rain; cold wave with freezing to coast.

ALABAMA AND EXTREME NORTHWEST FLORIDA—Rain, much colder, with a cold wave, freezing to the coast.

ARKANSAS—Partly cloudy, colder in southeast portion; live stock warnings.

OKLAHOMA—Cloudy, snow in east portion; live stock warnings.

EASTERN TEXAS—Cloudy, colder on east coast; live stock warnings.

WESTERN TEXAS—Partly cloudy; live stock warnings.

TENNESSEE—Snow in west and rain in east portion, much colder Saturday; Sunday partly cloudy and colder.

KENTUCKY—Snow in west and rain or snow in east portion; colder Saturday; Sunday partly cloudy.

OHIO—Snow and colder, much colder in west portion Saturday; Sunday fair.

ILLINOIS—Mostly fair Saturday and Sunday, except snow Saturday in extreme southeast; somewhat colder Saturday in east.

INDIANA—Partly cloudy and colder Saturday, preceded by snow in extreme south; mostly fair Sunday.

LOWER MICHIGAN—Mostly cloudy with local snow, colder Saturday; Sunday mostly fair.

UPPER MICHIGAN—Mostly fair Saturday and probably Sunday; no decided change in temperature.

WISCONSIN—Generally fair Saturday and Sunday; not so cold Sunday in west and central.

MISSOURI—Generally fair Saturday and Sunday; not so cold Sunday and in northwest Saturday afternoon.

IOWA—Fair Saturday and probably Sunday; not so cold Sunday and in extreme west Saturday afternoon.

MINNESOTA AND NORTH DAKOTA—Fair Saturday, followed by increasing cloudiness Sunday; slowly rising temperature.

SOUTH DAKOTA, NEBRASKA AND KANSAS—Fair Saturday and probably Sunday; not so cold.

REAL ESTATE BOARDS APPROVE GASOLINE TAX

Meeting at Albany Opposes a Direct Realty Tax and Income Tax Reduction.

Special to The New York Times.

ALBANY, Feb. 8.—Approval of the proposed tax of 2 cents a gallon on gasoline for road use, advocacy of an increase in the stock transfer tax and opposition to the direct tax on real estate as well as to the proposal of Governor Roosevelt for a 20 per cent reduction in the personal income tax were incorporated in the legislative program adopted today by the State Association of Real Estate Boards, holding their annual convention here.

It was recommended that a part of the proceeds from the tax on gasoline be returned to counties where it had been collected. The real estate men also recommended that legislation for the establishment of an old-age pension system, as proposed by Governor Roosevelt, be deferred until "properly investigated."

Other recommendations included approval of the proposal for a State Bureau of Commerce, provided for in a bill introduced yesterday, and a stand against legislation proposed by electric light and power concerns in opposition to the submeter system widely used by owners of large apartment houses.

The association decided to abide by any recommendations by the member boards in the metropolitan district as to its attitude with regard to the multiple dwellings bill introduced in the Legislature on Monday, and also with regard to bridge and tunnel legislation to be sponsored by New York at the present session of the Legislature.

Morris S. Tremaine, State Controller, in an address at the dinner of the association this evening, discouraged agitation against the real estate tax, declaring that the average farm in the State would only yield $3.68 a year.

Additional Utility Stock Sold.

The American Cities Power and Light Corporation yesterday announced the sale to Dillon, Read & Co. of an additional 25,000 units of its convertible Class A stock, optional dividend series and Class B stock. Each unit contains one share of each class of stock. This additional amount has been placed privately.

RULES ON NEW SEAT SALE.

Stock Exchange Requires Bids and Offers in Multiples of $500.

Following the approval by members of the New Stock Exchange on Thursday of the proposal to increase the number of seats from 1,100 to 1,375, the committee in charge of the sale of the new seats issued a set of regulations yesterday stipulating that all bids and offers be in multiples of $500. Inasmuch as the last transaction was made at $825,000, the theoretical value of the right which each member will receive is $125,000.

It is further stipulated that the transfer of all rights must be made through the office of the secretary of the exchange, and that no right shall be transferred unless the buyer be an applicant for membership, whose application shall have been approved by the membership committee. It is also specified that the prospective purchaser of one right shall at the same time be contracting for the purchase of rights from three other members.

The regulations announced yesterday said "until a member has transferred his right, any transfer of his membership must carry with it his interest in the additional memberships. There will, therefore, be three types of bids that may be made by applicants for membership.

"They may be (a) for the rights of four members; (b) for memberships ex-rights or (c) his membership alone, provided his right has been transferred. Any agreement to transfer membership in the Exchange by a member who has not disposed of his right shall be presumed to be an offer to transfer his membership and his right."

$1,500,000 FOR EMPLOYES.

Western Union to Distribute Sum to 40,000 on St. Valentine's Day.

Nearly 40,000 employes of the Western Union Telegraph Company, including messengers, will share in the distribution of about $1,500,000 which was set aside from the company's earnings in 1928 for their income participation plan. The distribution will be made on St. Valentine's Day. Every employe who has been with the company nineteen months will share in the fund.

The Western Union's employes have received more than $15,500,000 since the income participation plan was put into effect in January, 1920. A $2,000,000 wage increase was granted to the employes on Jan. 1.

OVER-THE-COUNTER QUOTATIONS FOR UNLISTED SECURITIES—FRIDAY, FEBRUARY 8, 1929

Quotations for Over-the-Counter Securities are unofficial. Those included in these tables are obtained from many brokers and dealers. The source which supplied any quotations in this list will be given upon request.

PUBLIC UTILITY SECURITIES.

	Bid.	Asked.
Alabama Power pf (5)	97½	..
Am Com'with P 6½% pf	90	93
Amer Elec Sec.	7	10
Do partic pf.	28	30
Arkansas P & L 7% pf.	106	108
Asso Tel Util 7% pf.	88	91
Do 7% pf.	99	104
Atlantic City El pf (6)	107	109
Augusta Aiken R R & E	30	32
Do pf.	80	85
Bangor Hydroelec pf.	119	120
Bingham L, H&P pf(6)	102½	103
Birmham L, P & T pf(7)	103½	104½
Broad River Pwr pf (7)	104	106
Carolina P & L pf (7)	100¾	111
Cent Ark P & Lt pf (7)	102	105
Cen Maine Pwr 6% pf.	97	99
Do 7% pf.	100	102
Cent Pwr & Lt pf (7)	105½	106¼
Central Pub Serv 7% pf	98	102
Cleve Elec Illum, new	77	79
Do 6% pf.	110½	113
Columbus Ry, P & L(6)	210	335
Do pf (6)	107	108½
Do pf. B (6%)	105	107
Con Traction (4)	57	59
Conn L & Pwr 7% pf.	118	122
Do 5½% pf.	100	..
Consumers Pwr 6% pf.	104½	106
Do 6.60 and pf.	104½	106
Con Gas & El pr pf (7)	109½	110
Dallas P & L 7% pf.	110½	114½
Dayton P & L 6% pf.	109	110
Derby Gas & El 7% pf.	97	99
Det & Can Tunnel Co.	6	6¼
Duluth Gas & Elec pf.	96	97
Eastern Texas Elec pf.	107	109
Elec Investors pf (6).	99¼	100
Erie Railways	4¾	5¾
Do pf.	59	63
Essex & Hud Gas (6).	150	155
Fed Water Serv 6½% pf	98¼	102
Do 7% pf.	101	..
Foreign Lt & Power	99	100½
Ft Worth P & L 7%.	114	115½
Galveston-Houston Elec.	25	27
Do 6% pf.	60	90
Gas & Elec Bergen (5).	96	99
General Gas & Elec cfts	29	31
Hudson Co Gas (8).	150	155
Idaho Power pf (7)	107½	109
Illinois P & L 6% pf.	96	99
Indiana P & L pf (7).	97	99
Inland Pwr & Lt 7% pf.	93	98
Interstate Power 7% pf.	107	109
Jamaica W S pf (2.50).	53	55
Jersey Cen P & L 7% pf.	103½	105½
Kan Gas & Elec 7% pf.	100	..
Kentucky Sec (5).	150	170
Da pf (6).	85	90
Kings Co Light 7% pf.	112	114
Lake Sup Dis P 7% pf.	100	..
Los Angeles Gas & Elec 6% pf	107¼	..
Mass Util Asso pf.	44½	47½
Metropol Edison pf (6).	105	107
Do 7% pf.	108	111
Miss River Power (6).	103	108
Mississippi River pf (7)	99	100
Mountain Sts Pwr (1)	16	..
Nassau & Suffolk L 7%	107	110
Nat Wat W units (4.50)	64	66
Nat Pub Serv pf.	90¼	97½
Nebraska Pwr 7% pf.	110	112
New Orleans P & L 7% pf.	107	109
Newark Consol Gas (3).	96	98
N J Pwr & Lt 6% pf.	101¼	103½
N Y Steam Corp.	545	575
N Y Water Serv 6% pf.	95	97
Nor Con Ut 7% cum pf.	97	101
North N Y Util 7% pf.	107	110
North Penn 6% pf.	102	102½
Do 7% pf.	107	109
North Texas Electric.	16	18
Do 6% pf.	30	40
Nova Scotia Tr & Pwr.	4	7
Do pf.	45	..
Ohio Pub Serv pf (7).	110¼	112
Ohio Riv Edison pf (7).	105½	107½
Oklahoma G & E 7%.	111	..
Penn Pwr & Lt 6% pf.	101	102
Do 7% pf.	108	111
Penn Pwr & Lt pf (7)	109½	110½
Piedmont Northern Ry.	63	66
Portld Elec Pwr 6% pf.	86	90
Do 7% pf.	100	102
Do 2d 6% pf.	73	77
Puget Sd P&L pr pf (5).	81	91
Pub Serv of Col 7% pf.	107	109
Pub Util Cons, A.	25	26½
Roch G & E 7% pf, B.	107	109
Secur Corp Gen (4).	.330	..
Do 7% pf.	103½	105
Shaffer Oil & Ref 7% pf	107	109
Stone City G & E 7% pf.	105	106
Somerset Un Mid Le (4)	72	..
So Jersey C E & T (8).	152	157
Southern Cities Utilities	40	..
Do 6% pf.	85	88
Do 7% pf.	88	90
Southern Ice pf (7).	85	90
Southern Col Power, A.	24½	26½
Do 7% pf.	101	..
S'western L & P pf (6).	89½	91
Do A pf (6).	75	80
Do B	65	80
Standard G & E 7% pf.	109	112
Standard Pub Service.	21	..
Do old units.	100	..
Do new units.	95	100
Staten Isld Edison $6 pf.	103	..
Suburban L & P 7% pf.	95	98
Tenn Elec Pwr 7% pf.	106½	108½
Do 6% pf.	99½	101½
Texas Pwr & Lt 7% pf.	114	116
Tide Water Pwr 5% pf.	41	..
Toledo Edison 7% pf.	109	111
United Gas 7%, old.	115	..
Do 7%, new.	100	..
Un G & E (NJ) 6% pf.	65	75
Un G & E (Conn) pf (7)	92½	95
United Pub Serv units.	96	99
Utah P & L pf (7).	106½	111
Utica G & E pf (7).	106	108
Util Pwr & Lt 7% pf.	97	100
Utilities P Sys pf (7).	94	99
Virginia Ry (7).	150	160
Wash Ry & Elec.	600	..
Do pf (5).	97½	99½
Western States G & E.	30	..
Do pf (7).	99	203
Winnipeg Electric	90¼	91
Do pf	100	107

Bonds.

	Bid.	Asked
Appalach U 1st 5s, '41.	101	101½
Am Com deb 5½s, '53.	90	92
Do deb 6s, 1952.	95	97
Asso Tel Util 5s, 1942.	91	94
Do 6s, 1947.	99	103½
Broad River Pwr 5s, '54	96	97
California Pwr 6s, '31.	98	..
Car-Georgia 6½s, 1932.	98	101
Central G & P 5½s, '48.	97½	..
Col Cent Pr 1st 5½s, '46	98	99½
Col Pwr 1st 5s, '53.	102¼	..
Col Elec Pwr 6s, 1947.	104	..
Col Gas (S) 6s, '50 '98	..	..
Con G of N J 5s, 1936.	98½	100¼
Do 5s, 1945.	97	..
Consol Gas Util 6s, '43.	94½	96½
Do 6½s, 1943.	96	97
Consumers Pwr 5s, 1952.	98	99
El Paso 5s, 1950.	100	101
Gal-Houston 5s, 1954.	99	..
Gas & El of Bergen 5s, 1949	103	105
Ga-Carolina El 6s, '29.	99½	..
Greenwich W & G 5s, '52	95¼	97
Hoosier Pwr 5s, 1952.	97	98
Hudson Co Gas 5s, 1949.	104	105
Indiana Service 5s, '50.	92½	..
Iowa Pub Svc 1st 5s, '57.	96	97½
Jer Cent P & L 5½s, '45.	100¾	101½
Jer City H P 5s, 1940.	50½	52
Keystone W W 5½s, '52.	96	99
Los A G & E 1st 5s, '80.	104	105
North Sh Coke 5s, '47.	99	101
North States Pwr gold 5s, 1940.	90½	..
North Tex 5½s, 1940.	70	..
No Util 6s, 1943.	93½	99½
Do 6s, 1943.	94	99
Okla Gas & Elec 5s, '50.	99½	101
Do 6s, 1940.	111½	..
Pac G & E ref 6s, '41.	111¾	112¾
Do 5s, 1952.	104½	..
Pac L & Pwr, 1942.	104¼	103½
Pacific Pub Serv pf (7)	95	100
Do income 4s, 1940.	90	95
Pub Ut L P 5s, 1945.	93	95
Pub Util Cons 6½s, '48.	94	98
Do 6s, 1938.	94½	98
Nat Pub Serv pf.	90¼	97½
Nebraska Pwr 7% pf.	110	112
New Orleans P & L 5s, '37	99	100
Newark Consol Gas (3).	96	98
N J Pwr & Lt 6% pf.	101¼	103½
N Y Steam Corp.	545	575
N Y Water Serv 6% pf.	95	97
Nor Con Ut 7% cum pf.	97	101
North N Y Util 7% pf.	107	110
North Penn 6% pf.	102	102½
Do 7% pf.	107	109
North Texas Electric.	16	18
Do 6% pf.	30	40
Nova Scotia Tr & Pwr.	4	7
Do pf.	45	..
Ohio Pub Serv pf (7).	110¼	112
Ohio Riv Edison pf (7).	105½	107½
Oklahoma G & E 7%.	111	..
Penn Pwr & Lt 6% pf.	101	102
Do 7% pf.	108	111
Penn Pwr & Lt pf (7)	109½	110½
Piedmont Northern Ry.	63	66
Portld Elec Pwr 6% pf.	86	90
Do 7% pf.	100	102
Do 2d 6% pf.	73	77
Puget Sd P&L pr pf (5).	81	91
Pub Serv of Col 7% pf.	107	109
Pub Util Cons, A.	25	26½
Roch G & E 7% pf, B.	107	109
Secur Corp Gen (4).	.330	..
Do 7% pf.	103½	105
Shaffer Oil & Ref 7% pf	107	109
Stone City G & E 7% pf.	105	106
Somerset Un Mid Le (4)	72	..
So Jersey C E & T (8).	152	157
Southern Cities Utilities	40	..
Do 6% pf.	85	88
Do 7% pf.	88	90
Southern Ice pf (7).	85	90
Southern Col Power, A.	24½	26½
Do 7% pf.	101	..
S'western L & P pf (6).	89½	91
Do A pf (6).	75	80
Do B	65	80
Standard G & E 7% pf.	109	112
Standard Pub Service.	21	..
Do old units.	100	..
Do new units.	95	100
Staten Isld Edison $6 pf.	103	..
Suburban L & P 7% pf.	95	98
Tenn Elec Pwr 7% pf.	106½	108½
Do 6% pf.	99½	101½
Texas Pwr & Lt 7% pf.	114	116
Tide Water Pwr 5% pf.	41	..
Toledo Edison 7% pf.	109	111
United Gas 7%, old.	115	..
Do 7%, new.	100	..
Un G & E (NJ) 6% pf.	65	75
Un G & E (Conn) pf (7)	92½	95
United Pub Serv units.	96	99
Utah P & L pf (7).	106½	111
Utica G & E pf (7).	106	108
Util Pwr & Lt 7% pf.	97	100
Utilities P Sys pf (7).	94	99
Virginia Ry (7).	150	160

NEW YORK CITY BONDS.

	Bid.	Asked.
4½s, Dec. 15, 1971	103½	105
4½s, July 15, 1967	103½	105
4½s, June, 1965	103¾	104¾
4½s, March, 1963	103¾	104¼
4½s, May and Nov., '57	103	104
4½s, Nov., 1978	99⅞	100⅜
4½s, Jan., 1977	99⅞	100⅜
4½s, Feb. 15, 1976	99⅝	100⅛
4½s, June, 1974	99⅜	100⅝
4½s, April, 1972	99⅜	100⅝
4½s, Jan., 1967	99⅝	100¼
4½s, April, 1966	99⅝	100¼
4½s, March, 1964	99⅝	100¼
4½s, March, 1962	99⅝	100¼
4½s, Sept., 1960	99⅝	100¼
4½s, March, 1960-30	99¼	100
4s, May, 1977	97	98
4s, May, 1959	97	98
4s, Nov., 1958	97	98
4s, May, 1957	97	98
4s, Nov., 1956	96¾	98
4s, Nov., 1955	96¾	98
4s, Nov., 1936	96¾	97⅝
3½s, Nov., 1953	88	89½
3½s, Nov., 1954	88	89½
3½s, May, 1954	88	89½
3½s, 1930-54	88	90½

The following are quoted on a percentage basis:

4½s,	1922-32	4.75
4½s,	1920-38	4.50
4½s,	1936-66	4.30
4½s,	1940-49	4.30
3½s,	1920-30	5.00
3½s,	1940-54	4.30
3s,	1929-30	5.00

NEW YORK STATE BONDS.

		Bid.	Asked.
4s,	Jan., 1964	109	110¼
4½s,	Sept., 1966	109	110¼
4½s,	March, 1965	104	106¾
4½s,	Jan., 1965	104	106¾
4½s,	Jan., 1945	102½	104¼
4s,	1960-67	100	102
4s,	1958-67	100	102
4s,	Jan., 1942-46	99	101¼

Quoted on a percentage basis:

		Bid.	Asked.
5s,	Jan. & Mar., '29-34	4.35	4.00
5s,	Jan. & Mar., '35-40	4.10	3.95
5s,	Jan. & Mar., '47-50	4.10	3.85
4½s,	April, 1929-31	4.35	4.00
4½s,	April, 1932-38	4.20	4.00
4½s,	April, 1932-39	4.05	3.90
4s,	Sept., 1929-39	4.25	..
4s,	Sept., 1935-50	4.05	3.90
4s,	Sept., 1940-49	4.05	3.90

AERONAUTICAL STOCKS.

	Bid.	Asked.
Aeromarine-Klemm	8	10
Aeronautical Indus	21	24
Air Investors	15	17
Do pf	37	40
Do warrants	10	12
Airstocks, Inc	40	48
Alexander Indus	13	16
Do pf	95	99
American Airports	97	102
American Eagle Air	11	13
Central Airport	8	12
Cessna Aircraft	22	25
Curtiss Assets	28	33
Curtiss-Reid Aircraft	16	18
Do pf	30	33
Curtiss-Robertson	130	140
Fokker Aircraft 1st pf.	19	21
Heywood Starter	15	18
Lockheed Air	15	18
Kraider-Reisner	50	57
Maddox Air Lines	11	14
Mahoney-Ryan	23	28
Mohawk Aircraft	12	16
Mono Aircraft	6	8
Do pf	35	45
Moth Aircraft units	95	102
Nat Air Transport	450	500
Stearman Air	125	135
Swallow Airplane	8	10
Swift Aircraft Co	30	35
U S Air Transport	12	15
Warner Aircraft	195	215
Do new	20	22
Western Air Express	47	50

INDUSTRIAL ISSUES.

	Yesterday. Bid.	Asked.	Thurs-day. Bid.
Aeolian Co pf (7).	68	73	68
Aeolian-Weber	10	20	10
Do pf.	30	40	30
Afga-Asco pf (1).	80	82	80
Alpha Ptld Cem(3)	54	56	54
Do pf (7).	110	..	110
Alum Goods Mfg (1.20)	37	39	37
Am Book Co.	120	130	120
Am Can Prop.	7	9	7
Am Chatillon Corp (6)	74	66	..
Do units	165	170	166
Am Com Alum un.	130	..	130
Am Hard Rubber.	58	62	58
Am Hardware (4).	73	75	73
Am Litho (1.00).	85	..	85
Do pf (7).	105	110	105
Am Meter Co (6).	121	126	121
Am Manufac (4).	65	67	66
Do pf (5).	68	..	68
Am Road Mach.	1¼	2¼	1½
Do pf.	8	11	8
Am Sales Book (8)	140	156	140
Do pf (7).	136	140	139
Am Thread pf (2)	3½	4	3½
Armstr'g Cork (0).	62	64	62
Atlas P C pf (2.50)	50	60	50
Auto Mus I (2.40).	34½	37½	34
Do A (2).	13½	15¼	13¾
Do B.	3½	5½	3½
Babcock & W (7).	132	136	132
Bancroft (J) (2.05)	45	60	55
Do pf (7).	100	103	103
Bates Y B 7%.	95	97	93
Bliss (EW) 1st pf (4).	60	..	60
Do 2d pf (60c).	10	15	10
Bohn Refrig (7).	95	100	95
Bon Ami Co.	45	48	45
Bowman Biltmore.	5	7	5
Do 1st pf (7).	40	55	40
Do 2d pf (60c).	25	35	25
Bruns-Balke-Collender pf (7).	111	114	111
Bunker Hill & S M. & Com C (6).	130	140	135
Burden Iron pf.	20	30	30
Buzza-C pf, ww(7)	87	92	87
Canadian Celanese	19	21	18
Do pf	40	50	52
Carnation M pf(7)	105	..	105
Cent Distrib	23	25	23
Do pf	40	50	40
Chestnut Smith	5	10

INVESTMENT HOLDINGS VALUED AT $39,000,000

United States Electric Light and Power Shares, Inc., Reports Big Increase in Year.

The current statement of the United States Electric Light and Power Shares, Inc., shows that the market value of securities held by the company is about $39,000,000 against about $10,000,000 on Jan. 1 1928. The company has large holdings of preferred and common stocks of electric light and power companies which serve more than 100 large cities, operate in every State and do more than 80 per cent of the power business of the country. Its largest single holding consists of 80,000 shares of common stock of the North American Company, which the investment trust reports to be the largest institutional holding of stock in that company.

The investment trust announces that it has taken a middle road between the discretionary and "fixed" types of trusts, slightly varying its investment policy. No change in the character of the portfolio or in the relative proportion between the securities contained therein may be made thenceforth unless some of these are retired, are made exchangeable, or are considered no longer safe to hold, in which events the securities which take their place shall be respectively another issue of the same company or of the company which has offered its stock for exchange of securities already contained in the portfolio.

$180,000 for Curb Seat, New Record.

Arrangements have been completed for the sale of a New York Curb Market membership at $180,000, an advance of $5,000 and a new high record.

CHAIN STORES' SALES GROW

Five Companies Report Increases for January.

Sales of five store chains in January, as reported yesterday, were from 11.6 to 88.7 per cent greater than in the corresponding month of the preceding year. The number of chains that have reported sales for January thus far is twenty-five, their sales amounting to $107,589,344.

The largest system reporting yesterday was the Kroger Grocery and Baking Company, with sales from Jan. 1 to Feb. 2 totalling $24,694,795. Its figures and others issued yesterday follow:

	Jan., 1929.	Jan., 1928.	Increase.	P.C.
Kroger Gro. & Bak.	$24,694,795	$16,013,719	$8,679,077	54.2
Safeway Stores	12,980,320	6,990,237	5,990,182	85.7
J. C. Penney Co.	9,021,133	7,775,947	923,186	11.5
National Tea Co.	7,272,102	6,119,333	1,152,770	18.8
Lane Bryant, Inc.	1,085,123	920,214	164,909	17.9

The Metropolitan Chain Stores, Inc., reported for 1928 a net profit of $1,013,568 and, after reserves for taxes, expenses and other deductions, a balance of $798,095 available for dividends. This was equal to $4.15 a share on the 150,203 shares of common stock. It compared with a balance of $666,213, or $4.11 a share on 136,670 shares, for 1927. Gross sales set a high record at $13,612,704, against $12,262,174 in 1927.

Anti-Fascisti in Protest Tomorrow.

Anti-Fascisti in New York will meet at Stuyvesant Casino, 104 Second Avenue, at 2 P. M. tomorrow at a protest memorial meeting in honor of Gastone Sozzi. The announcement by T. De Fazio, secretary of the Anti-Fascist Alliance of North America, charges that Sozzi was murdered by the Fascist régime in Italy a year ago.

TRANSACTIONS ON THE NEW YORK CURB EXCHANGE

FRIDAY, FEBRUARY 8, 1929.

	Day's Sales.	Thursday.	Wednesday.	A Year Ago.	Year to Date.	1928 to Date.
Total stocks	1,377,100	1,708,900	1,861,600	509,680	54,431,800	17,629,826
Domestic bonds	$2,460,000	$2,652,000	$2,994,000	$3,477,000	$83,079,000	$117,491,000
Foreign bonds	214,000	194,000	353,000	1,307,000	9,896,000	28,170,000
Total bonds	$2,674,000	$2,846,000	$3,347,000	$4,784,000	$92,975,000	$145,661,000

Range, 1929. High.	Low.	Sales.	Stock and Dividend Rate.	High.	Low.	Close.	Ch'ge.	Net
19	12	2,000	Acoustic Products	12¾	12¼	12¼	+	¾
43¾	26	130	Agfa Ansco pf	39¾	39¾	39¾	+	¾
1¾	1	1,500	Allied Packers	1¼	1	1¼		
5½	3½	900	Allison Drug Stores, B	3¾	3¾	3¾	—	¼
54½	50¼	600	Alpha Portl Cement (3)	52¾	50¾	52¾	+	1¾
189	146	400	Aluminum Co of Amer	170	163¼	163¼	—	6¾
106	103½	100	Do pf (6)	106¼	105¾	105¾	—	¼
41	32½	200	Aluminum Goods Mfg	37¼	36¾	37	—	⅛
12¾	8¾	1,000	Am Brown B Hf ffr sh	11	10½	11		
22½	17¼	700	Amer Brit & Cont	21½	21	21½		
13⅝	13½	11,400	Amer Beverage	15¼	13¼	15¼	+	⅝
145¼	140	25	Amer Cigar (8)	142	140	140	—	2
112	112	25	Do pf (6)	112	112	112		
49½	37	200	Amer Colortype (12)	46¾	46¾	46¾		
22c	3c	25,000	Amer Command M & M	11c	10c	10c	—	2c
72c	30c	1,000	Amer Control	63c	62c	62c	—	2c
80	50¼	5,800	Amer Cyanam B (11.60)	62¾	59¼	59½	—	2¼
24	20	1,000	Amer Dept Stores	22	21¾	22	—	¼
80	78	900	Amer Comi Alco v t c	83¼	85	83	—	50c
2	50c	100	Do rights	50c	50c	50c	—	50c
107¼	106	300	Amer Gas & El pf (6)	106¾	106¾	106¾		
70¼	52¼	17,800	Amer For Pow war	71¾	66¾	67	+	1¼
174	128	1,900	Amer Gas & Elec (11)	161¾	151	151	—	1½
27¾	22	1,700	Amer Com Pow, A	25	23¾	32	—	½
37½	26¾	700	Do B	32¼	30	32	—	¼
10¾	8	2,100	Do war	9¾	9¾	9¾	—	¼
2	1	100	Amer Hawaiian S S (1)	24½	24½	24½	—	1½
20¾	20½	100	Amer Hawaiian S S (1)	253	248	248	—	1½
216	210	275	Amer Lt & Trac (16)	6¾	6¾	6¾	—	¼
52¾	52¾	1,100	Amer Maracaibo	6¾	6¾	6¾		
1	1	1,000	Amer Natural Gas	17¾	17¼	17¼		
17	17	1,400	Amer Rolling Mill (12)	96	94	95¼	+	1½
103¾	93¾	26,900	Do rights	2½	1¾	2¼	+	⅜
3	1¾	1,100	Amer Solv Chem v t c	37	35¼	37	+	1
40¾	26½	400	Do part pf (3)	51½	51¾	51¾	—	⅛
53½	46¾	100	Amer States Sec, A rts	2	1¾	2		
2¾	1¼	4,400	Do B rights	3¾	3¾	3¾	—	⅛
4¼	1¾	400	Amer Stores (12½)	90	85¼	83¾	+	3¾
97	88¾	9,000	Amer Superpow rts	14¾	12¾	96¾	+	3¾
21	11¾	8,200	Do A (1.20)	98	94¾	98¼	+	2¼
134½	62¼	2,100	Do B (2.20)	101	92	98¼		
133	68	100	Do pf (6)	92¾	62¾	92¾	—	
94	89½	100	Do lst pf (6)	100¼	100¼	100¼	+	¼
100¼	99¼	200	Amsterdam Trad (1½)	32¼	32¼	32¼	—	½
33	32	100	Anchor Post Fence (35)	36½	36½	36½		
43¾	30½	2,800	Anglo-American	16	15¾	15¾	—	⅛
15¾	14¾	100	Do non-vot ctfs	15½	15½	15¾	+	¼
16¾	14¾	100	Anglo Chilean Nitrate	41	38¼	38½	—	⅞
3	2	600	Ark Nat Gas	3	2¾	3		
5	3¾	100	Do cum pf (60c)	65	65	65		
8	8	800	Apponaug Co	8	8	8		
65¾	65	7,400	Arizona Globe Copper	29c	27c	29c		
47c	9c	2,900	Arizona Power	38¾	36¼	38¼	+	1½
38¾	23¼	20	Arkansas P & L pf (7)	100	100	100	+	6
106	103	100	Armstrong Cork (12)	61¾	61¾	45	+	3
64	61	100	Art Metal Wks (2.40)	48¾	170	170	+	5
56¼	41	1,050	Assoc Gas & Elec war	178¼	56¼	50¾	+	4
178¼	52½	11,100	Assoc Gas & Elec (2.40)	56¾	22	22	—	5½
58¾	49½	100	Assoc Dyeing & Ptg	22		1½	—	⅛
27½	20¾	2,500	Atlantic Fruit & Sugar	1¾	29	29	—	¾
2	1	400	Assoc Rayon	77	76½	76½	—	¾
35½	28¼	1,500	Do pf (6)	55	55	56		4½
78¾	76½	1,500	Atlas Plywood (4)	50	50	50	—	3¾
80½	53	100	Atlas Port Cement	143	139	143	+	3½
54¾	50	1,300	Auburn Auto (24)	144¾	50½	50½	—	1¾
149	130½	1,500	Aviation Corp of Amer	52¾	50¼	50¼	—	1¾
53¾	32¾	1,500	Axton Fisher T, A (3.20)	38¾	37¾	38¾	—	¼
43½	36½	300	Auto Reg Mach	14½	13	13	—	1¾
13¾	8	1,400	Auto Reg Mach	28	27¼	27¼	—	1¼
29½	27¼	1,100	Do conv pr part (2)	28				
137	124	125	Babcock & Wilcox (7)	133	130	130	—	5
22	18	300	Bahia Corp	18	18	18	—	1
23⅝	15	1,500	Bellanca Aircraft	18¼	18	18		
60¼	50¼	100	Blauners Aircraft	50¾	50¼	50¼	—	¾
57	46	2,500	Bliss (E W) (1)	52¾	47¾	47¾	—	¾
94¾	80¾	100	Blumenthal (8)	82	82	82	—	2
3	2¼	500	Blyn Shoes, Inc	113¾	110	111	—	1¼
123¾	108¼	1,300	Bohn Alum & B (3)	96½	95	95¾		
96¼	95	500	Borden Co rts	46	45¾	45¾	—	¼
46	40¼	100	Borne Scrymser (13)	46	44¾	44¾	+	¾
99¼	83¾	700	Bosch Mag & Trans	95	94¾	76	—	2½
80	76	200	Do pf (2)	26	26	26		
200	175	200	Brill Corp, A (1½)	9½	9½	9½		
25¾	23½	100	Do B	22½	22½	22½	+	¼
10½	9½	100	Bristol Myers (4)	104	101¾	102¾	+	2¾
25	20	600	British Celanese am rcts	5½	5%	10%	+	⅛
109¾	92¼	1,000	Brooklyn City RR (40c)	49	49	49	+	2
8	5	3,000	Budd (Edward)	77	72¼	76¾	+	2¾
53½	34¾	200	Buf Niag & E Pwr (1.20)	62¾	61¾	62¾	—	¼
79¾	64¾	8,400	Do A (1.20)	50¾	48	48¾	—	¼
72¾	49¾	1,100	Bunker Hill & Sul (10)	136	136	+10½		10c
51¾	45	2,000	Burma (.83c)	35¾	34¼	34½	—	1¾
44¼	34¼	8,400	Butler Bros (2)	14¾	14	14¼	—	¼
1	5¾	1,200	C A M ctfs	36	35	36	—	⅜
17¾	12¾	1,000	Do cum pf (3½)	36	34	34	—	2½
46	39	1,300	Campbell W & C Fy (2)	45¼	44	44	—	¼
10¾	7¼	300	Canadian Marconi	8	7¾	7¾	—	⅛
4¾	3½	6,400	Carib Syndicate	3¼	3¼	3¼	—	⅛
47	42	200	Carnation Milk Pr (1½)	46¾	46¾	46¾	—	¼
19¾	18	300	Carnegie Metals	18	18	18	—	¼
287	180	100	Casein Co of Am (10)	234½	224	230		
58¾	41½	600	Celanese	14	13½	14	+	⅜
14½	7⅛	1,400	C G G Spring & Bumper	14	13½	13½	—	¾
10⅝	9¼	900	Central Atlantic States	10¾	10	10		
17¾	13	1,300	Cent P Serv, A (a1.75)	43¼	135	135	+	2
44⅝	35	100	Cent States Elec (21)	135	134	134½	—	7½
139¾	116	300	Do pf (7)	108¼	108¼	108½	—	7½
118	106½	200	Do ex war pf (6)	84¾	84¾	84¾	—	3¼
87¼	84	200	Do war	30	26½	27	—	¼
40	10¾	1,000	Do conv pf (6)	112¾	112¼	112¼	—	¼
117¾	97	500	Do pf (6)	110¾	108¼	108¼	+	½
122	105½	600	Centrifugal Pipe (60c)	10%	10%	10%	+	⅛
13	10	1,300	Chain Store Stocks	20	18¾	18¾	—	1¼
40¾	38½	2,900	Checker Cab Mfg, A	77	74¾	78	—	1¾
87¼	46½	9,300	Childs Co pf (7)	103½	103¼	103¼	+	¼
109	103½	18,500	Cities Service (11.20)	95½	97	97¼	+	⅛
95¾	88¼	600	Do pf (6)	97¼	91¾	91¾	—	⅛
93¾	90¾	200	City Mach & Tool (1.60)	31¾	31¾	27¾	—	1
34½	31	200	City Radio Stores (1½)	27¾	27¾	27¾	—	1
30¾	27¾	300	City Savings Bank, Ltd	55½	53½	55¼	—	1¾
56½	54	500	Club Alum Utensil (2)	51¾	51	51	—	⅛
15	11	500	Colgate Palmolive (2)	76	76	76	—	1¾
80¾	77	500	Colon Oil	11¼	11	11	—	
1	1	1,700	Columbia Syndicate	1¾	1¾	1¾	—	⅛
102½	101¼	1,400	Columbia Pwr pf (6)	101½	101½	101¾	—	¼
1¾	1	100	Comwlth Pwr pf (6)	101¼	1¼	1½	—	
2	1	600	Comstock Tunnel	1¾	1¼	1¼	—	⅛
13½	9½	900	Consolidated Cigar war	10¾	10	10	—	2¾
15¾	13¼	2,500	Consolidated Copper	14¾	13¾	14¼	+	⅜
30¾	41	1,200	Cons Dairy Prod (12)	45¾	44½	45	—	1
25½	18	7,800	Cons Film Indus (2)	24	22¾	23	—	1¼
112	91¼	1,400	Cons Gas Balti (3)	100¾	97	97	+	¾
19½	17	1,400	Cons Laundries	17¾	17	16c	—	2c
12c	8c	2,000	Cons Nevada-Utah	16c	16c	32¾	—	¾
39¾	32¼	200	Cons Retail Stores (1)	36	8	8		
8¾	6¾	200	Cons Royal (60c)	8¾	8¾	8¾	—	¾
23¾	17¼	15,000	Continental Oil	21¾	20¾	21½	+	⅜
20¾	17¼	100	Copeland Prod, Inc, A	17	16½	17	—	¼
17½	15¾	4,300	Creole Petroleum	9¾	9¼	9¼	—	⅛
11¾	9¼	1,200	Cresson Cons (8c)	9¾	9¾	9¾	—	3c
71c	71c	50	Crocker Wheeler	240	240	240	+	15
127½		300	Crossed3 cm pf(3½)	ww 56	55	55	+	1¼
53¾		100	Crowell Publishing	1¾	1¼	1¾	+	⅜
1¾		3,900	Curtiss Flying Service	28¾	23¾	25½	—	⅛
21½		16,000	Curtiss Aero Exp	40	40¾	45	+	¾
24¼		200	Darby Pet (1)	24¼	24	24	—	¾
24		200	Davega, Inc (7½)	34	34	34	—	1
38½		200	Davenport Hosiery	37¾	37¾	37¾	—	¼
29		1,600	Deere & Co (6)	61¾	615	615	—	10
642		50	Forest Radio	22	20¾	20¾	—	1½
20¾		6,900	Derby Oil & Refining	8¾	8¾	8¾	—	⅛
2		100	Derby Oil & Refining	2	2	2		
226		8,000	Divide Extension	11c	11c	11c		
170		200	Dixon (J) Crucible (5)	168	168	168	+	1
42		600	Doehler Die-Casting	36¼	35¾	35¾	—	¼
1¼		100	Dominion Stores (3)	16¼	16¼	16¼	—	2¾
165		2,100	Douglas Aircraft	26¾	26¼	26¼	—	⅛
30¾		100	Dresser Mfg	48	48	48		
48¾		500	Dubilier Cond & Radio	9¾	9¾	9¾	—	⅛
11¾		1,400	Duplex Auto (24)	178	178	178	—	8
227½		400	Durant Motors	17¾	16¾	16¾	+	¼
20		200	Eagle Picher Lead	22	21½	22	—	¼
23		500	East States Power, B	50	48	48	—	1
58¾		54,400	Elec Bd & Sh Sec (1)	25¾	227	245	+	22
174¾		8,800	Elec Investors (b3-50)	111¾	161¼	161¼	—	2¾
124		2,400	Elec Pow & Lt opt war	38¾	35¾	38¾	+	1¾
45¾		100	Do 2d pf (7)	100¾	100¾	100¾	—	1
102¾		200	Elec Shovel C part pf (6)	59	59	59		
61		300	Emp G & F cum pf (7)	97¼	97¼	97¼	—	¾
98¼		1,300	Empire Power part (2)	97¼	95¾	95¾	—	¾
59		300	Engineers Gold	3¾	3¾	3¾		
4¼		500	Eng Pub Serv opt war	29¾	29¼	29¼	+	¼
35		300	Evans (E S) Co (12½)	59¾	59	59	—	¾
61¾		3,800	Evans Wallower Lead	28¾	22¾	22¾	+	¾
30¾		100	Do pf (7)	87	87	87		
92		1,000	Fabrics Finish, w i	24¾	24¼	24½	—	¾
25¼		700	Fageol Motor	36c	32c	33c	—	50c
54c		20,000	Falcon Lead	14¾	13¾	14		
21¾		900	Fansteel Products	44	44	44	—	1½
50		3,300	Federal Water, A (a2)	50¾	50	50¼	+	¼
53¾		500	Federtd Metals ctfs (1)	34¾	34	34		
70		300	Ferro Enamel, A	69¼	69¼	69¼	—	⅛
1,200		1,200	Fiat 85% deb rts	14¾	14½	14½	—	⅛
250		100	Firestone T & R (8)	220	222	222	—	1
223		1,100	First Natl Copper	1¼	970	1¼	+	⅛
20c		300	Foltis Fischer	37¾	37¾	37¾	—	¾
37¾		1,200	Fokker Aircraft	24½	23¾	24	—	⅜
27¾		9,700	Ford Mot, Ltd rcts	16¾	628	628	—	2
890		90	Ford Motor of Can (15)	633	631	631	+	2
33¾		400	Foundation Foreign Sh	15	14	14	—	¾
10¾		7,700	Fox Theatres Cl, A	31¾	30	30	+	¼
31⅞		300	Franklin Mfg (1)	34¾	34¾	34¾	+	¼
38¾		100	Freed-Eisemann Radio	3¾	3¾	3¾	—	⅛
4¼		5,000	Freshman (Charles) Co	8¾	8¼	8¼	—	⅛
12⅜		100	Gamewell Co (5)	71	71	71	—	1
19		100	Gen Alloys (80c)	18¼	18¼	18½	+	1¼
93¾		200	Gen Amer Invest	88½	80	80	—	
10⅝		10,100	General Baking	9½	9¼	9¼	—	⅛
79¾		2,000	Do pf (6)	74½	73½	73½	—	¾
39½		2,200	General Bronze (2)	54¼	53¾	53¾	+	¼
43		900	Gen Cable warrants	42	38½	40	+	1
20¾		27,900	Gen Electric, Ltd rcts	16½	15½	15¾	—	⅛
33½		2,000	Gen Fireproof, new (2)	33½	32½	33	—	¼
27¾		1,600	Gen Laundry Mch (1.60)	26¼	25¼	25¼	—	¼
100¾		2,300	Gen Real & Util pf (6)	100	100	100		
44		2,400	Gen Public Serv, B (9%)	38½	37¾	37¾	—	¾
55⅝		300	Gilbert (A C)	23¾	23	23¾	—	⅛
159		100	Glen Alden Coal (10)	131	130	130	—	1
22¾		19	Goldberg Stores	19¼	19¼	19¼	—	¼
41¾		5,000	Gold Seal Electric	4¾	4¾	4¾	+	⅛
12		2,200	Golden Centre	9¾	9¾	10c	—	2c
1		7,000	Do rts	10c	10c	10c	—	
222½		31,900	Goldman Sachs	222¾	220¼	222¼	+	1¼
112¾		6,900	Do new, w i	112¾	111¾	112		
47c		2,000	Goldfield Consolidated	40c	35c	39c	—	6c
15¾		75	Gorham Mfg pf (7)	155	155	155		
19¾		1,000	Gotham Knitbac	13¾	13¾	13½	—	⅛
40¾		600	Granite City Steel	38	37¾	38	±	1

Range, 1929. High.	Low.	Sales.	Stock and Dividend Rate.	High.	Low.	Close.	Ch'ge.	Net
39¾	31½	100	Reynolds Metals Co	37¾	37¾	37¾	—	¾
68⅛	66	200	Do part pf	67	64¼	64¼	—	¾
15½	10¾	800	Richmond Radiator	13	12¾	12¾	—	⅛
53¾	47	300	Ritter Dental (2½)	48¾	48	48	—	1½
50	35¼	1,800	Roan Antelope Mines	46¾	46	46	+	1
40½	41	1,400	Rochester Central Pow	44½	44	44½	+	⅛
108¾	94½	100	Ruberoid Co (4)	94½	94½	94½	—	¾
11	8	800	Ryan Consolidated	8¾	8¼	8¼	—	⅛
29¾	23¾	1,800	Safe T Stat	25¾	24¼	24½	—	¾
22¾	15¾	50	Safety O H & L (110)	20¾	20½	20½		
46c	46c	4,400	St Anthony Gold	11c	08c	70c		
1,700	127	100	St Regis Paper (.60)	130	134	135		
145¾	127	100	Do pf (7)	104½	104½	104½	—	½
107	104½	100	Salt Creek Consol (80c)	59½	59	59	—	¼
5¾	5¼	200	Salt Crk Producers (3)	34¾	33¾	33¾	+	1
23¾	22	3,700	San Toy Mining	1¾	1¾	1¾	—	
28c	5c	15,000	Savoy Oil	1¾	1¾	1¾	—	⅛
1¾	1¾	100	Schulte Real Estate	32	32	32	—	½
38¾	32	100	Schulte Un 5c to $1 St	20½	20	20¼	—	⅜
26	20	800	Schulte Un Candy, A	13½	13½	13½	—	½
15¼	13	100	Schutter John Candy, A	13½	30¼	30¼	—	½
32¾	28½	100	Sec Gen Am Invest	30½				
80	70	100	Seeman Brothers (12)	76	77	77		
31¾	18½	14,900	Selected Industries	28¾	27½	28¾	—	¼
106	100	6,100	Do part pf allot ctfs	103	102	102½	—	¼
3⅛	3¼	7,000	Servel, Inc, v t c	16¾	16¼	16¼	—	¼
13	14¾	300	Seton Leather (2)	30¾	30¼	30¼	—	½
32¾	28	2,000	Sharon Steel Hoop	22	21¾	21¾	—	¼
44¾	33½	2,800	Shattuck Denn Min	33	32¾	32¾	—	¼
23¾	21¼	200	Sheaffer (WA) Pen (2)	56	56	56	+	½
63¾	51	2,900	Sierra Pacific Elec (2)	50¼	49	49	—	¼
2,900	2,800	800	Sikorsky Aviation	26¼	26¼	26¼	—	¾
24¾	23¾	300	Silica Gel ctfs	7¾	7¾	7¾		
9½	6¾	300	Singer Mfg, Ltd (30c)	36	36	36	+	½
33	33	900	Sonatron Tubes (f1.12½)	23¼	24	24	—	¼
1,800	1,800	100	Spanish Asbestos (2½)	43	64	64	—	¼
40¾	40¾	600	South Penn (3)	85	64¾	64¾	—	¼
69¾	61	3,800	Southeast'n P & Lt (1)	77¾	100¾	100¾	—	¼
106¾	106¾	100	Do pf (7)	106¾	106¾	106¾	—	¼
47¾	27¾	300	Do warrants	40	36¼	37¼	—	¼
30	28¾	100	Soc Com Edis pf, A (½)	29¼	29¼	29¼	—	¼
20	15	200	So Ice & Utilities, A	14¾	14¾	14¾	—	¼
200	50	200	Do B	15½	15½	15½	—	¼
17¾	68	50	S W Pa Pipe Line, new	68¼	68¼	68¼	—	¼
21	12½	200	Southwest Dairy Prod	15¾	15¾	15¾	—	¼
100	99½	200	Do pf	99½	99½	99½	—	¼
28¼	26½	200	Southwest Stores	26½	25¾	25¾	—	¼
28¼	28¼	100	Do pf (1.80)	26½	26½	26½	—	¼
30	22¾	20	Spalding (A G) (6)	316	318	318	—	12
1,000		100	Do new (1.60)	67	65	65	—	½
1,700		100	Spanish & Gen rets	4¾	4¾	4¾		
1,700		200	Sparks Withington (23)	100	43	43		
100		200	Spencer Kellogg (40c)	43	45	45		
200		200	Spiegel May S pf (6½)	94¾	97	97		
100		100	Squibbs (E R) & Sons	87	87	87		
200		200	Stahl Meyer, Inc	41¾	41¾	41¾	—	¼
300		300	Standard Invest	42½	42	42½	+	½
1,300		600	Standard Motors	3¾	3¾	3¾		
13,100		1,300	Stand Oil of Ind (13)	93¾	92¾	93¼	—	¼
3,100		600	Stand Oil of Kan	39¾	39¾	39¾	—	¼
2,100		1,400	Stand Oil of Ky, new	41¾	40¾	40¾	—	¼
2,000		1,400	Stand Oil of Neb (¾2%)	40¾	41¾	41¾		
1,000		400	Stand Oil of Ohio (2½)	115	115	115	—	
1,000		100	Standard Silver Lead	29c	25c	28c	+	3c
46	45	300	Stanley Bros, A (4)	46	46	46		
100	94	25	Stetson (J B) (6¼)	94	96	96	—	3
500	500	500	Stewart War, new	6¾	6¾	6¾	—	⅛
72¾	36	500	Stromberg-Car (11.12½)	81¾	80	80	—	¾
34½	20	500	Strauss (Nathan)	33	32¾	32¾	—	1¼
38½	28½	500	Strouse & Co (3)	65¾	60¼	61½	+	1¾
63¾	45¾	1,700	Stutz Motor Car	48¾	48¾	48¾	—	¼
24	18	1,000	Stinnes (Hugo)	5	5	5		
12	9½	1,800	Swift Inter (2)	33¾	33¾	33¾	—	¼
17¾	13¼	1,000	Swift & Co (8)	135¾	135	135	—	½
139½	135	500	Syracuse Wash Mch (1)	21	20	21	+	½
23¾	20							
59¼	43½	1,000	Taggart Corp	56	54¾	55¼	+	½
79¾	64½	200	Tampa Elec (12)	71¾	71¾	71¾	—	½
20

INQUIRY PRESSED INTO BANKRUPTCIES

Grand Jury Votes to Go On With Its Work for Another Week.

TUTTLE SILENT ON PLANS

He Declines to Discuss Reports That Investigation Is Aimed at One or More Judges.

The Federal grand jury investigating the bankruptcy situation in the Southern District of New York voted yesterday to continue its inquiry for another week. United States Attorney Tuttle said there was plenty of material on hand to justify further investigation, but he declined to give any hint of the nature of the testimony yet to be presented.

Asked about persistent reports that the grand jury was making inquiries leading in the direction of one or more Federal judges, Mr. Tuttle asserted again that he could give out nothing that occurred in the grand jury room. He gave the impression, nevertheless, that such reports were astonishing to him.

From other sources came information that the grand jury had heard no testimony whatever involving in any way any jurist of this district. Its investigations are confined to the Southern District of New York.

It is understood, although the Federal judges have refused to discuss any phase of the grand jury investigation, that they would welcome some step that would force into the open any information in the possession of any one contending that any Federal judge had in any way failed in the performance of his duty to the government.

Representative Sirovich, Democrat, has introduced in the House a resolution to determine whether proceedings should be instituted with a view to the impeachment of any Federal judge. He also has talked with Mr. Tuttle, but he has steadily refused to make public any information he may have that led him to introduce the resolution.

So far as has been made public, the grand jury investigation has not disclosed the existence of any so-called "bankruptcy ring." Each of the several embezzlement indictments against receivers in bankruptcy represents an isolated case.

T. Ray McDonald, an attorney at 51 Chambers Street, was taken before Federal Judge William Bondy yesterday for instructions with respect to answering certain questions put to him by the grand jury. It was said he contended that the answers would disclose confidences of clients.

It was learned later that Mr. Tuttle had told Judge Bondy that Mr. McDonald had said he represented the family of Max Pinner. Pinner, a former Federal court messenger, tried to kill himself when confronted with evidence that he had received $100,000 in checks from David Steinhardt, fugitive Attorney and receiver under indictment for embezzlement of bankrupts' funds.

Mr. McDonald told Judge Bondy he had said he represented a "friend" of Pinner's. Judge Bondy instructed him to tell the grand jury the name of his client, but said he was not compelled to tell anything his client had said to him as counsel. Mr. McDonald returned to the grand jury room, but came out again in about one minute.

Pinner and his sister were again at the Federal Building yesterday. Federal authorities said Pinner's sister was there merely to be with her brother and knew nothing of any value to the grand jury.

The grand jury will resume its inquiry on Monday morning.

WOOL MARKET HALTS.

Now Talking of Money Situation and Tariff Plans.

BOSTON, Feb. 8 (AP).—The Commercial Bulletin will say tomorrow: "The wool market has been marking time again this week. Manufacturers evidently need only to cover small requirements for the time being and are proceeding with utmost caution. In consequence of this fact and the easing tendency in prices abroad, as well as the disturbing influence of the advance in discount rates by the Bank of England and the warning against speculation by the Federal Reserve Bank of this country, there has been every disposition to go slow. There has been also a disposition to gauge the probable effect of the proposed tariff changes on which hearings have been held this week in Washington.

"Foreign markets are all distinctly easier and more especially on the finer wools.

"The goods markets have revealed no definite trend in goods demand as yet. In the West, contracting has subsided."

James Talcott, Inc., 75 Years Old.

James Talcott, Inc., a leading factor for the textile trade, celebrated its seventy-fifth anniversary yesterday with a reception of officers and directors at 225 Fourth Avenue. The present factoring system, inaugurated by James Talcott, serves all types of textile mills, the direct and commission selling agent, the jobber and the converter. The factor supplies liquid capital, enabling mill or agent to take advantage of trade discounts or opportune purchases of raw materials. It also maintains a credit department, permitting mill and agent to concentrate on management and distribution.

Utah Concerns Raise Wages.

SALT LAKE CITY, Feb. 8 (AP).—Wage increases of 20 and 25 cents a day, effective Feb. 15, were posted by four smelting and mining companies of this vicinity today. About 5,900 employes are affected. Companies announcing the increase were Utah Copper Company, American Smelting and Refining Company, United States Smelting, Refining and Mining Company and International Smelter Company.

THE BUSINESS WORLD

COMMERCIAL PAPER.

Yesterday—5¼ to 5¾ per cent for best names.
Thursday—5¼ to 5½ per cent for best names.
The quotations are for four to six months' paper.

***

To Help Medium-Size Shops.

Provision of facilities for research work and study of the problems of medium-size specialty shops is contemplated by the Garment Retailers of America, it was announced yesterday by John W. Hahn, managing director. Plans, he said, are as yet in an indeterminate stage, but will be based on recognition of the need of shops, doing a business ranging from $100,000 to $500,000 annually for investigation of their own peculiar problems as contrasted with the bigger stores.

***

Open Moving Bids for Appraiser.

Twelve bids for the contract to move furniture and other equipment from the old to the new Appraiser's Stores building were opened in the office of Appraiser F. J. H. Kracke yesterday. After being scrutinized by the government coordinator the bids were forwarded to Washington for action. Under the specifications on which the estimates were called for, it was said, the successful contractor must agree to start work on Friday, Feb. 22, and complete the task by the following Monday. In addition to the furniture and equipment used by the appraiser's force, the court records and exhibits of the United States Customs Court will be transferred by the contractor.

***

Raccoon Advances at Fur Sale.

Prices on heavy and semi-heavy raccoon skins advanced 15 per cent over September prices at the mid-winter auction sale conducted this week by Frederick Huth & Co. The top price paid was $15.75. An advance of 5 per cent was shown in other skins in the collection. Top prices paid in the various divisions yesterday, together with the percentage advances shown, were as follows: Mink, $43, 25 per cent for fine skins and 10 per cent for others; red fox, $51, 40 per cent. for Canadian skins, 30 per cent for Western and 20 per cent for Eastern skins. Ringtail cat, kolinsky, fitch, sundry fox, kit fox and gray fox showed no changes in price. Total sales were $650,000.

***

Hosiery Litigation Ended.

The Gotham Silk Hosiery Company and the Cadet Knitting Company yesterday ended four years of litigation over alleged infringements of patents under which the Gotham Company manufactures pointed heel stockings. An agreement between the companies was arranged at a conference between Roy E. Tilles, vice president of the Gotham Company, and William M. Pepper, president of the Cadet Company. The patents are said to return more than $1,000,000 a year in license revenues alone to the Gotham Company.

***

Shows Outboard Motor Toy.

The marked popularity of outboard motor boats has led a well-known toy manufacturer to bring out a miniature duplicate showing every detail of the larger vessels. The toy operates under its own power, obtained through the burning of solidified alcohol in a covered boiler which feeds a tiny single-cylinder oscillating engine at the rear. This engine operates the propeller at a rapid rate and emits the familiar outboard motor noise. The boat, which is thirty inches long, can attain a speed of five miles an hour and operates twenty minutes on a small alcohol charge. It is priced to retail at $29.50.

***

Better Prints Moving Well.

Both production and distribution of Spring silks continue on the upgrade, however, still heard regarding the sharp price competition in plain goods. Prints retain leadership from the volume standpoint. So far the better grades of these goods have been moving well into dress manufacturing and retailing channels, but the bogy of overproduction still faces producers of the more commonplace designs. Interest in flat crêpes has been well maintained. Sheer staples are selling, but price margins are narrow.

***

Colors Exert Major Influence.

The color trend continues a dominating influence in the purchase of early Spring ready-to-wear, as well as piece goods. There is no mistaking the swing this season to vivid shades and combinations of tones, of which as many as three are being shown in a single garment. New blues, greens, reds and beiges are all well to the fore, either alone or in contrasting effects. Probably topping all as a single major influence, however, are the sunburn hues which are being played up in an extremely wide variety of merchandise, ranging from dresses to novelty jewelry.

***

Plate Glass Demand Expands.

A continued steady improvement in the demand for plate glass was easily the feature of the week's activity in the flat glass industry, the American Glass Review will say today. While a relatively greater percentage of the increased consumption, as contrasted with normal requirements, is in the automobile industry, more than the average volume of new business from other principal consuming industries is also reported. Orders from the mirror-manufacturing trade have been more plentiful of late. In the last ten days, especially, the volume of specifications submitted by jobbers has exceeded the expectations of producers.

***

Coal Demand Continues Good.

A change in the buying habits of the public last Summer, which caused it to defer the purchase of coal until the colder months, is largely responsible for the satisfactory tonnage movement now being experienced, Saward's Journal will say today. While last month's temperatures in New York averaged two degrees below January, 1928, the variation was much too small to account for the greater volume of tonnage this year, it is pointed out. At no time since the first of the year has the weekly output dropped much below a million and three-quarters tons, in contrast to last Winter, when tonnage was under a million and a half much of the time.

SUGAR, COFFEE, COCOA.

Trading in raw sugar futures was quiet yesterday on the New York Coffee and Sugar Exchange. Initial quotations were unchanged to 1 point higher. The market firmed slightly later in the day. Sales totaled 53,000 tons. Prices closed from 1 point lower to 1 point higher.

Price ranges for raw sugar futures yesterday were:

	High.	Low.	Close.	Close.	Prev. Year.
March	1.98	1.97	1.98	1.97	2.52
May	2.07	2.07	2.07	2.07	2.50
July	2.14	2.13	2.13	2.13	2.08
September	2.17	2.16	2.17	2.16	2.75
December	2.20	2.19	2.19	2.19	2.85
January	2.18	2.17	2.17	2.17	2.80

Coffee.

Raw coffee futures were slightly stronger yesterday. The A contracts opened from 3 points higher to 3 points lower, while the C contracts were from 1 to 7 points lower. Sales totaled 40,000 bags. Both the Rio and Santos coffee markets will be closed Monday until Wednesday, while the Havre coffee market will observe Tuesday as a half-holiday.

Price ranges for coffee futures yesterday were:

NO. 7—CONTRACT "A."

	High.	Low.	Close.	Close.	Prev. Year.
March	16.96	16.35	16.96	16.87	13.97
May	16.10	16.05	16.07	16.07	13.70
July	15.17	15.06	15.06	15.15	13.40
September	14.42	14.42	14.41	14.45	13.35
December	13.85	13.77	13.77	13.78	13.20
January	13.54	13.54	13.78	13.72	....

SANTOS NO. 4—CONTRACT "D."

	High.	Low.	Close.	Close.	Prev. Year.
March	23.16	23.16	23.16	23.14	20.75
May	22.25	22.12	22.10	22.19	20.55
July	21.29	21.25	21.29	21.30	19.90
September	20.53	20.50	20.48	20.48	19.50
December	19.90	19.85	19.86	19.91	19.01

Cocoa.

Price ranges for cocoa futures yesterday were:

	High.	Low.	Close.	Close.	Prev. Year.
February	10.38	....	....	10.36	13.57
March	10.45	10.40	10.40	10.45	13.64
April	....	....	....	10.52	13.60
May	10.72	10.63	10.66	10.70	13.90
June	....	....	....	10.80	14.05
July	10.92	10.85	10.85	10.92	14.12
September	11.11	11.10	11.10	11.13	14.12
October	11.23	11.15	11.15	11.20	13.91
November	....	....	....	11.05	11.07	....
December	....	....	....	10.93	10.97	....

SILK TRADING MORE ACTIVE.

Trading was slightly more active yesterday on the National Raw Silk Exchange than it has been for several days.

Price ranges for raw silk futures yesterday were:

	High.	Low.	Close.	Prev. Close.
February	4.98	4.94	4.95-4.98	4.95
March	4.97	4.95	4.95-4.97	4.96
April	4.97	4.96	4.95-4.97	4.96
May	....	....	4.95-4.97	4.95
June	4.96	4.95	4.95-4.96	4.95
July	4.92	4.90	4.91	4.92
August	4.90	4.88	4.88	4.88
September	4.91	4.88	4.86-4.88	4.88

Gray Goods Firmer.

Gray goods here yesterday had a firmer tone, although the market was generally quiet, according to reports in the trade. Orders for 39-inch 68-82s were filled in small volume at 8¾ cents, and several mills refused to trade below 8½ cents. Prices of 7½ cents were paid for 38½-inch64-60s and 6½ cents was asked for 38½-inch 60-48s. In sheetings the situation was quiet, and this also held true in sateens, drills and similar goods.

CUBA MAY RESTRICT SUGAR.

Restored Export Limit Said to Be Required to Get Equitable Price.

HAVANA, Feb. 8.—(AP)—Reports were current here today that restrictions on sales and export of Cuban sugar, lifted last month, would be reinstated by next week. Confirmation of these rumors could not be obtained either in sugar circles or at the Presidential palace. It was said, however, that the product was about to be brought under the direct supervision of the government.

When the restrictions were lifted it was understood that the president might receive them and reconstitute the Cuban Sugar Export Commission at any time. It was said today that the effort to market the crop on the basis of supply and demand was proving unsatisfactory and that equitable prices could not be obtained while exports were unrestricted.

A further report was that Colonel Noble B. Judah, American Ambassador, discussed the sugar situation when he called upon President Machado on Wednesday.

TIN FUTURES STEADY.

Price ranges for tin futures yesterday were:

	High.	Low.	Close.	Prev. Close.
Feb.	....	....	....	....
March	49.25	49.25	49.30	49.30
April	49.35	49.35	49.30-.40	49.30
May	....	....	49.30-.40	49.35
June	49.40	49.30	49.30-.35	49.30
July	....	....	49.30-.40	49.30

LIVE STOCK AT CHICAGO.

Special to The New York Times.

CHICAGO, Feb. 8.—Hog prices advanced 25 to 40 cents to the highest point since the middle of last October. Shippers were free buyers, and took half of the fresh receipts. The top was 40 cents higher at $10.40, with the general average 20 cents higher $10. The close was slow with main sales of 250 to 350 pound butchers at $9.65 to $10.25, while 160 to 250 pound averages sold at $9.75 to $10.40 and packing sows at $9 to $9.50. Packers bought 16,500 and shippers 18,000 with 6,000 left over. Receipts 36,000 with 9,000 estimated for tomorrow.

Cattle were steady to strong with quality lacking. Bulk of beef cattle sold at $11.25 to $12.75. Receipts 3,000. Fat lambs were steady to strong with bulk of sales at $16.50 to $17, and a top of $17.35. Sheep were steady with sales at $8.50 to $9.50. Receipts 8,000.

LIVE STOCK AND MEATS.

These prices were reported yesterday in the New York and New Jersey markets by the United States Department of Agriculture:

CATTLE.

Steers fairly active, strong. Common 1000-1256-pound weights, $11 to $11.35. Cows steady. Common and medium butchers, $7 to $8. All cutters, $4 to $6.75. Bulls nominal.

VEALERS AND CALVES.

Vealers active, firm. Good to choice, $19.50. Cull and common, $11 to $13. Cull and common Southern calves about steady, $7 to $9.

SHEEP.

Lambs scarce, weak to 25 cents lower. Medium 62-pound weights, $14.50.

PRODUCE MARKETS

Butter.

Receipts Feb. 7, 8,516 packages. The market was unsettled this morning, with prices falling off ½@1c on top grades of whole milk goods. One early sale making 1c below yesterday's prices on creamery extras. Ladles and packing stock neglected and weak.

Creamery, Part Higher than extra 50½-.51
Extras, 92 score 51
Firsts, 90 to 91 score 48½-.50
Firsts, 88 to 89 score 47-.48
Seconds, 84 to 87 score 46
Lower grd....44-.45½
Centralized: 90 score .....48½ 89 score .....47½ 88 score .....46½-.47 84 to 87 score 45-.46
Unsalted: Higher than extras 52-.52½
Extras, 92 score 51-.51½
Firsts, 90 to 91 score 49½-.50½
Firsts, 88 to 89 score 46½-.49
Seconds 46½
Lower grd.....43-.46
Held: Higher scorings 46½-.48½
Extras 46
Firsts 46½
Seconds 46½-.46
Renovated 42½-.43
Ladles: Extras 37½-.38
Firsts 34½-.35½
Packing Stock: No. 1 .....31-.32
No. 2 .....29½
Lower grd....24-.25½

Cheese.

Receipts Feb. 7, 130,268 pounds. Market is in buyers' favor on cured cheese, with some disposition to shade on Wisconsin Young Americas and daisies.

State Flats: Held 27½-.29
Fresh, spec..24½-.25
Fresh, fcy.....24
Wisc. Young Am.: Held 27-.27½
Fresh 25-.25½
Single daisies: Fresh, fcy.....24
Held 25-.25½
Wisc. Flats: Held 26-.27

Eggs.

Receipts Feb. 7, 17,462 cases. Generally firm market on fresh eggs. Wintry conditions in the West have checked production somewhat. The downward trend on fresh whites has been checked. Eggs from storage selling well. On New York Clearing House April storage packed firsts sold at 28½c. November refrigerator firsts at 30½c.

Hennery qual....44
Extras 42½-.43
Extra firsts.40½-.42
Firsts 38-.40
Seconds 37-.38
Mark.. med...32-.35
Dirties: No. 1 .....32-.35
No. 2 and poorer 31-.32
Checks 27-.28
Whites: Current pack: Jy. & oth. nrby. hen. ext.....42
Nrby. & Western, av. extras.....41
Extra firsts.39½-.40
Firsts 39
Mark., med.....39
Mark., pul.....37
Pac. Coast, whites: Extras 42
Extra lists.....41
Other West & Sn., gath. 37-.40
Browns: Cur. col. Jy. & other nearby & Wn. 44½-.45
Gath., ext. 43-.44
Ex. firsts.....41-.42
Firsts 39-.40

STORAGE.

Mixed Colors: Firsts 33-.34½
Seconds 30½-.32½
Mediums 28-.29½
Undergrades .28-.30
Checks 25-.27
Whites 20-.35
Browns 34½-.35

Dried Fruits.

Apples: State, boxes, fcy., lb....15-.15½
Choice, lb....13-.13½
Prime, lb....12-12½
Weak boxes, ex. ch., lb..14½-.15
Chops: State, bbls., fcy., lb....07-.07½
Bbls., ch..lb.05½-.06
Bbls., prime lb. 05¼-.05½
Bbls., fancy, lb. 06½-.06¾
Bags, choice, lb. 05¼-.05½
Prime, bags, lb. 04¾-.05
Cores and Skins: State, bag, lb. 03-.03½

Fresh Fruits.

Barrel and basket apples moving rather better; Western boxes steady to firm. Strawberries firm and higher. Chile melons and plums slow.

Apples: Boxes: Bn. 2.50-4.00
Wn. 1.25-3.75
Bn. and East, bbl. 2.50-11.00
Do bsk.....75-3.50
Avocado pears: Cal., flat crt. 4.00-8.50
Cranberries: All sections. Late varieties, ½ bbl. 4.00-8.00
Do ¼ bbl.....3.00-4.50
Grapefruit: Fla., box....2.00-7.50
Kumquats: Fla., qt. 08-.13
Limes: Dom., bbl.12.00-13.50
Lemons: Cal., box...2.00-6.00
Sicily, box..2.75-4.50
Melons: Chile, crt.....5.00
Nectarines: Chile, box.....6.50
Oranges: Cal., box...2.25-8.75
Fla., box...2.00-7.25
Pineapples: P. R., crt...3.00-7.50
Cu., crt....4.63-.6.13
Pears: Nrby., bu....75-2.00
Do ¼ bbl.....1.50-5.50
Wn., box...1.75-4.35
Plums: Chile, box..3.00-4.00
Strawberries: Fla., qt. 35-.48
Tangerines: Fla., ½ box.1.50-3.00

Poultry.

LIVE.

Of the 50 freight cars in or due yesterday about 42 cars were unloaded, eight cars having been turned down by inspectors. Fowls barely steady. Chickens very firm. Pullets, broilers and capons sold well. Old roosters steady. Geese firm. Ducks quiet. Very few turkeys coming in.

EXPRESS.

		L. I. Spring	.28
Fowls: Colored	.31	Geese: Nearby	.20-.22
Leghorn	.27-.30	Pigeons:	
Chickens	.31-.33	Pair	.70
Broilers	.30-.40	Squabs, pr.	.70
Leghorn	.30-.37	Jumbo, pr.	1.00-1.60
Pullets	.30-.37	Guineas, pr.	.80
Capons	.40-.45	Rabbits, lb.	.20-.28
Ducks: Nearby	.28		

FREIGHT.

Quotations based on sales made through the New York Poultry Exchange with consideration for closing bids and offerings.

Fowls: Colored	.31	Broilers	.33
Leghorn	.30	Capons	
Chickens: Colored	.30	Slips	.18
Leghorn	.30	Old roosters	.18
Pullets	.35	Turkeys	.30-.35
		Ducks	.25-.28
		Geese	.20-.23

DRESSED.

Receipts light, trade quiet and market without material change. Broilers weak. Western chickens stagy. Fowls not cleaned up and very weak. Old cocks steady. Capons and turkeys in small supply and firm. Geese dull. Squabs weak. Frozen chickens held firmly. Frozen fowls steady. Frozen turkeys quiet.

Chickens:	Fowls:
Broilers, hothouse, lb. 40-.52	Wn., box.....25-.35
Wn., box broilers,	Do frozen.....24-.34
Frozen 26-.44	Old cocks.....20-.28
Fryers, froz...28-.37	Ducks:
Roasters, froz..30-.43	L. I. 26-.27
Stags, fresh...30-.31	Wn. 18-.26

Turkeys:

Wn. young toms 40-.43
Wn. hens.....36-.40
Sprs., toms....36-.41
Do old toms..35-.37
Do hens.....36-.38
Do old hens..30-.34

Vegetables.

Sack potatoes slow; Bermudas quiet. Sweet potatoes steady to firm. Onions quiet but firm. Beans firm and higher. Basket peats easier. California carrots slightly higher. California cauliflower sold well. California celery weak and lower. Parsley easier and lower. Cuban peppers weak. Tomato market easier.

Anise: Cal., crt. 2.00-3.50
Artichokes: Cal., box...2.50-3.75
Cal., ½ bcx.1.00-1.50
Beans: Fla., bsk....2.00-5.00
Beets: Tex., crt....2.00-2.50
Tex., bsk.....1.50
Bla., crt.....1.50
Mich., 100 lbs. 3.00-3.13
Broccoli: Tex., crt....2.00-2.50
Tex., bsk.....1.25
Cal., crt....1.25-4.00
Ariz., bsk.....50
Va., bsk.....50-.75
Brussels Sprouts: L. I., qt.....12-.28
Cal., drum..5.50-6.00
Cabbage: State, bulk ton, ...$45-$50
State, red, bag 1.50-2.25
State, white, bag 2.00-2.50
Sn., wht., bsk. 2.50-3.00
Sn., crt.....1.75-2.50
Imp. red, bsk. or crt.....2.50-3.00
Do wht., bsk. or crt. 2.00-3.50
Carrots: Cal., crt....3.00-4.00
State & N. J., washed bsk. 1.75-2.25
Tex., crt....2.25-2.75
Tex., bsk.....1.50
State, 100 lb. bag 65-.75
Hol., crt....2.50-2.75
Cardoni: Cal., crt....1.50-2.25
Cauliflower: Cal., crt....1.25-1.75
Celery: Hearts, doz. bchs. 1.00-1.75
State, doz. bchs. 50-1.25
Cal., crt. 1.50-2.00
Chicory: Cal., crt. 1.50-2.00
Collards: Va., bsk. 50-.75
Corn: Fla., bsk....2.00-5.00
Cucumbers: Fla., bsk....1.50-2.25
Dandelion Greens: Tex., bsk...1.00-1.25
Cal., small crt. 1.50-1.75
Eggplant: Cu. and I. of P., crt. 1.25-4.00
Virgin Is., crt....1.75
Endive: Belg., lb. 02-.20
Escarol: Fla., bsk....75-1.50
Garlic: Cal., 100 lbs. 9.00-11.00
Italy, 100 lbs. 6.00-9.00
Horseradish: Ger., cask..3.50-7.50
St. L., bbl. 14.00-15.00
Kale: Va., bbl....2.00-3.50
Kohlrabi: Tex., bsk...1.50-1.75
Leeks: Nrby. .....100 bchs. 1.50-5.00
Lettuce: Sn., bsk.....15-1.25
Wn., iceberg, crt. 2.25-4.25
Okra: Cu., bsk. or crt. 1.00-4.50
Onions: Span., ½ case...2.50
Span., crt...2.25-2.50
Ital., yel., bag 1.50-.75
Hol., yel., bag 5.00-5.25
Wn., yel., bag 5.50-5.90
Wn., red., bag 5.00-5.15
Wn., wht., bag 5.50-5.90
Cal. savoy, crt...2.00
Oyster Plant: Md., doz. bchs...1.25
Parsley: Tex., bsk....1.00-1.85
Cal. crt.....2.00-2.50
La., bbl....1.00-3.00
Parsley Root: Cal., crt....3.25-3.50
Parsnips: Nrby., bsk..1.50-2.25
Peas: Mex., crt...5.00-5.50
Fla., bsk...2.00-2.75
Peppers: Fla., crt....1.75-3.25
Cu. and I. of P., crt. 1.50-3.00
Pumpkins: Cu., bbl....7.00-8.00
Radishes: Tex., crt.....1.25
S. C., bsk.....25
Rape: Cal., crt....1.00-2.25
Tex., crt....2.00-2.25
Ariz., crt....1.00-1.50
Romaine: Sn., bsk.....75-1.25
Shallots: Los., bbl....1.00-2.00
N. J., dry, qt.15-.16
Tex., crt.....75-1.00
Sour Grass: Tex., bsk....1.25-1.50
Spinach: Tex., bsk.....80-.75
S. C., bbl...1.50-1.75
Squash: Fla., crt....2.50-4.50
Ital., bsk. or crt. 2.00-4.00
Cu. and P. R., wht., crt..2.00-3.50
Nearby, Hub., bbl. 4.00-4.50
Tomatoes: Repacked, crt., Virgin Is., crt....75
Endive: Belg., lb. 02-.20
Escarol: Fla., bsk....75-1.50
Garlic: Cal., 100 lbs. 9.00-11.00
Italy, 100 lbs. 6.00-9.00
Horseradish: Ger., cask..3.50-7.50
St. L., bbl. 14.00-15.00

Fresh Fruits.

Pears: Nrby., bu....75-2.00
Do ¼ bbl.....1.50-5.50
Wn., box...1.75-4.35
Plums: Chile, box..3.00-4.00
Strawberries: Fla., qt. 35-.48
Tangerines: Fla., ½ box.1.50-3.00

Capons:

Wn. 30-.38
Geese: Wn. 16-.28
Squabs, No. 1 wht., pr. 1.55-1.75
Pigeons, doz. .85-1.50
Guineas, pr. 1.00-2.25

Potatoes

Whites: L. I., 3 55-lb. sacks 2.50-2.75
L. I., 150 lbs. 1.00-2.60
L. I., 180 lbs. 2.75-3.00
State, 150 lbs. 1.50-2.00
State & Fla., 180 lbs....2.00-2.25
Cu., crt....3.00-3.50
N. J., bsk...75-1.00
Berr., bbl..7.00-10.00
Me., 150 lb.2.00-2.25
Me., 180 lb.2.25-2.50
Idaho, 100-lb. sack 2.05
Idaho, carton 65-.75
Idaho, box...2.50-2.85
Sweets: N. J., bsk....75-2.75
Del. and Md., bsk. 1.00-2.15

Dried Peas and Beans.

Demand better, market firm and advancing.

Peas: Scotch, dom. 100 lbs. 6.00
Dikeys., Cal., ...9.75-10.00
Splits: Colored 31
Leghorn 27-.30
Chickens 31-.33
Broilers 30-.40
Leghorn 30-.37
Pullets 30-.37
Capons 40-.45
Ducks: Nearby 28

Imported..11.50-11.75
Pea 11.25-11.50
Nank-Usura, Japan 6.50-8.75
Lentils: Chile 10.75-11.00
Fava Holl....4.75-5.00
Round Chile..7.75-8.00
Chile....7.75-8.00
Red Kidneys: Domestic ..8.75-9.00
White kid im., 6.25-6.50
Chick, Mex.8.25-11.75
Beans: Marrow choice dom., 100 lbs. .....
Jumbo ..10.25-12.50
Average. 10.50-10.75

Hothouse.

Mushrooms, 3 lbs. 40-1.35
Rhubarb—
Mich., carton 40-1.17
Mass., bch. 75-.85
Tomatoes—
Pa., lb. 10-.35
Cuker, doz. 1.30-2.25
Beet Tops—
Mass., box 75-1.00
Grapes—
Belgian, lb. 25-2.75
Asparagus—
Wn., doz. bchs. 5.00-7.00
Radishes, doz. bchs. 1.75-5.00

Other Products.

HAY AND STRAW—Trade quiet and prices unchanged. No. 3 and poorer to No. 1, $12@26.

HOPS—State, 1928, 30@33c; Pacific Coast, 1928, 25@26c; common to prime, 23@24c; 1927, 22@23c; common to prime, 19@21c; older growths, 12@15c.

PRODUCE EXCHANGE SECURITIES.

FRIDAY, FEB. 8, 1929.
SALES, 29,724.

Stocks.

	High.	Low.	Last.	Sales.
Aeromar Klemm Corp	8¼	8	8	400
Amer Eagle Aircraft	12½	12	12¼	400
Airway El App Corp	37	36	36	100
Allied Power & Lgt.	37½	37½	37½	1,700
Andes Petrol Corp.	1¾	1¾	1¾	1,600
Assoc Gas & Elec.	29¼	29	29¼	2,700
Do rights	5	4	5	2,086
Bagdad Copper Corp	4¼	4¼	4¼	2,000
Big Mo M Co, $1 par	2¼	1¾	1¾	4,700
Cessna Aircraft Co.	23	23	23	100
Columbia Baking	84	8	8¼	200
Columbia Auto Parts	....	....	....	....
conv cum pf	31	31	31	100
Cons Aircraft Corp, new, w i	30	30	30	100
Consol Instrument ...	20	19½	19¾	400
Del & Canada Tunnel	6¾	6¾	6¾	100
Falconb'dge N M Ltd	1¾	1¾	1¾	1,100
Finan & Indus Sec..	145	142½	143½	600
Intl Germ Co $3 par pf ltd.....	58½	55	58½	1,300
Jenkins Televis Corp.	17	14½	16½	600
Lessings, Inc.	13	12	12	200
La Land & Exp.....	12	12	12	100
MacFadden Publica..	19¾	19¾	19¾	700
Roc Refin Junior pf.	26	26	26	100
Sherritt Gordon M..	8¼	8¼	8¼	200
Trent Process.....	2¼	2¼	2¼	200
U. S. Ham P Ring..	9½	9	9	600
Union Cigar Co.....	9¼	9¼	9¼	600

BANKS.

	Highest	Lowest
Bk of Am N A.....194	194	194
Bk of United States.219	218½	219
Chase National Bank910	910	910
Manufacturers Tr Co.273	265	269

COMMODITY PRICES.

Yesterday's closing wholesale cash prices for commodities, in the New York market unless otherwise noted, were:

	Feb. 8.	Feb. 1.	Feb. 10, 1928.
Wheat, No. 2 red	$1.64¼	$1.64	$1.63¾
Corn (new), No. 2 yel.	1.14¼	1.14¼	1.17¼
Oats, No. 2 white	1.21½	1.20½	1.34
Barley, malting	.67	.53	.66¾
Flour: std.Sp.pat. 6.25@6.50		6.50	7.25
Coffee, No. 7 Rio	.15¾	.13½	.14¾
Sugar, granulated	.05½	.05½	.05½
Butter, cr., 92 score	.50	.50	.46¼
Eggs, fr. gath, ist.30@.40		.29½	.23½
Lard, Mid W	12.25@12.35	12.80	11.55
Pork, mess	30.50	29.50	30.25
Beef, family	27.00@28.00	31.50	34.00

METALS.

Iron, 23 Phila.	20.25	20.25	20.25
Steel billets, Phila.	33.00	33.00	33.00
Tin	49.30	49.30	49.30
Copper	17.75	17.25	14.12½
Zinc, E. St. L. dely.	6.35	6.35	5.62½
Tin	49.62½	48.87½	52.25

TEXTILES.

Cotton, mid upland	.20.05	20.45	18.45
Printcloths (64-60)	.07¾	.07¾	.07¾
Silk, crack. doub. ext.	5.10	5.00	5.25
SILK CLEARINGS.—			
Rubber, spot	.2490	.2250	.3580
Hides, hvy. nat. strs.	.16½	.17½	.20¼
Gasoline	.17	.17	.17
Crude oil, Mid.-Con. to $3.9 grav		1.11	1.22

Range of Prices, 1929.

	Highest	Lowest
Wheat	$1.65¾ Jan. 25	$1.50¾ Jan. 5
Corn	1.18¾ Jan. 25	1.04¾ Jan. 2
Oats	1.22½ Feb. 7	1.12¾ Jan. 5
Barley	.67 Jan. 25	.50 Jan. 2
Flour	6.90 Jan. 8	6.00 Jan. 2
Coffee	.18¾ Jan. 8	.17¾ Jan. 2
Sugar	.03¾ Jan. 2	.03 Jan. 17
Butter, cr.	.52 Jan. 2	.46¼ Jan. 7
Eggs	.40 Feb. 2	.29½ Jan. 30
Lard	12.55 Jan. 2	11.75 Jan. 5
Pork	30.00 Jan. 2	29.50 Jan. 21
Beef	31.00 Jan. 2	29.50 Jan. 21
Iron	20.25 Jan. 2	20.25 Jan. 2
Steel billets	33.00 Jan. 2	33.00 Jan. 2
Lead	6.75 Feb. 8	6.25 Jan. 2
Copper	18.00 Feb. 8	16.75 Jan. 2
Zinc	6.70 Feb. 8	6.35 Jan. 2
Tin	50.25 Feb. 5	48.87½ Jan. 21
Cotton	20.55 Jan. 14	19.85 Feb. 4
Printcloths	.07¾ Jan 2	.07¼ Feb. 4
Silk	5.05 Jan. 2	4.97½ Jan. 14
Rubber	22.50 Feb. 1	18.00 Jan. 2
Hides	22 Jan. 2	.16¾ Feb. 8
Gasoline	.18 Jan. 2	.17 Jan. 23
Crude Oil	1.21 Jan. 2	1.11 Jan. 25

COTTONSEED OIL.

	Sales.	High.	Low.	Close.	Prev. Close.
Spot	....	....	....	10.75-11.25	11.00
Feb.	....	....	....	10.65-11.00	11.00
March	1,800	10.66	10.83	10.85-10.90	10.97
April	....	....

BUILDING MEN TO AID CITY'S WAR ON SMOKE

Managers' Association Pledges Cooperation With Wynne in Abating Nuisance.

The full cooperation of the New York Building Managers and Owners' Association with the Health Department's campaign against unnecessary smoke was promised yesterday by Lee Thompson Smith, president of the association. Complete minutes of the conference held last Tuesday at the office of Health Commissioner Wynne, at which authorities on smoke prevention were present, will be sent to all members of the association.

The association also will employ three engineers to study causes of unnecessary smoke in its buildings, and wherever faults are found they will be corrected, declared Mr. Smith. The engineers also will work in cooperation with the engineers from the Health Department, Stevens Institute and New York University.

Owners of buildings found to be violating the city's anti-smoke ordinances will first be reprimanded by the association, and then if the smoke is not properly reduced the association will assist the city in prosecuting them for the violation Mr. Smith said.

Buildings using soft coal will receive the most attention, and wherever possibles owners will be urged to install "smoke consumers," which reduce smoke from the soft coal.

NEW INCORPORATIONS

NEW YORK CHARTERS.

Special to The New York Times.

ALBANY, N. Y., Feb. 8.—One hundred and twenty new corporations, with an aggregate capitalization of $1,785,000, were chartered today. They include:

Manhattan.

153 Franklin Av. Corp., realty, brokerage—I. Enselman, 233 Bway.....100 shs com
Mo-Bar Dress Co., women's apparel—J. Krieger, 225 Bway.....$10,000
Chez Quick Corp., shoe repairing—W. Goldberg, 151 West 40th St.$50,000 pf, 2,500 shs com
North Shore Investors, realty, brokerage—Lewin & Scherer, 1,440 Bway.....$400,000 pf, 1,000 shs com
*Stavdroudis & Co., general construction—Talley & Lamb, 165 Bway.....10,000
Shield Holding Corp., realty—S. Sculnick, 1,123 Bway.....200 shs com
S. Block Art Studio, novelties—L. O. Rothschild, 150 Bway.....5,000
C. C. Pyne International Transcontinental Foot Race, amusements, &c.—W. Hayward, 551 5th Av.....200 shs com
Rech Bakery Corp.—L. Sinreich, 1,457 Bway.....12,000
Blanchard, Stewart & Co., general engineering—R. L. Stedman, 170 Bway.....10,000
Hatschek-Millner, general insurance—W. W. Conrad, 150 Bway.....200 shs com
McArthur Haber-ashers, men's clothing—Silver & Hennock, 1,440 Bway.....10,000
Wellyn Studios, decorations—P. J. Ross, 654 Madison Av.....100,000
Edwin B. Raschbaum & Co., realty, brokerage—C. A. Strauss, 261 Bway.....200 shs com
American Tramping Lines, vessels—W. B. Gray Jr., 51 East 42d St.....50,000
Twinlus Dresses, women's apparel—D. A. Ticktin, 149 Bway.....20,000
Frisco Productions, theatricals—W. W. Conrad, 150 Bway.....20,000
Federal Auto Co., merchandise—D. Sorger, 551 5th Av.....5,000
Dodge Clothing Corp.—J. Hager, 350 Bway.....10,000
C. J. Palmer Co., merchandise—1,534 Bway.....1,000
C. J. Palmer Co., merchandise—D. J. Marks, 1,545 Bway.....1,000
Screnzel, Smith & Yewzikow, furs—H. Tabershaw, 51 Chambers St.....10,000
Casse Frocks, wearing apparel—I. Gainsburg, 35 West 31st St.....100,000
Postal & Cable Address Registrations, publications—Gleason, McLanahan, Merritt & Ingraham, 165 Bway.....250 shs com
Brock-Charm Frocks, textiles—Barron, Rice & Rockmore, 220 West 42d St.$20,000 pf, 200 shs com
47th St. & 6th Av. Corp., realty—J. A. Kohn, 70 West 40th St.....20,000
Edward Elias, handbags—B. Kronenberg, 302 Bway.....10,000
Crystal Sportswear, wearing apparel—M. & S. Meyers, Times Bldg.....10,000
Goodwill Watch & Jewelry Co.—L. Ginsburg, 2 Lafayette St.....20,000
Stepson Realty Corp.—I. L. Matteson, 70 Wall St.....10,000
Thomas's Annuals, publishing—M. I. Falk, 116 Nassau St.....100 shs com
Carlberg & Wilson, pictures—H. Goldman, 342 Bway.....100 shs com
Morris Moskowitz & Co., women's apparel—I. Isaacs, 1,440 Bway.....10,000
Dock & Terminal Corp., realty—M. Mayer, 347 5th Av.....10 shs com
Flanagan-Kennedy, realty—J. Stone, 305 Bway.....100 shs com
Stauber & Kugler, furs—M. A. Schnur, 1,440 Bway.....20,000
215 East 34th St., realty—S. B. & B. Pollock, 570 7th Av.....20,000
Rogatnick, Miller & Horenstein, furs—Periowitz & Silver, 1,440 Bway.....10,000
Ewalt Corp., realty—S. B. Butcher, 70 East 38th St.....200 shs com
Biancolo & Murray, realty—S. S. Left, 200 5th Av.....200 shs com
Silverman & Shapiro, realty—N. B. Friedman, 1,440 Bway.....20,000
Evermarge Realty Corp.—H. S. Hechheimer, 140 West 42d St.....20,000
Mutual Garage—A. Bloch, 236 Bway.....15,000
Terraqua Corp., realty—B. M. Komar, 115 Bway.....200 shs com
E. W. Dunner & Sons, wearing apparel—A. H. Goodman, 1,482 Bway.....20,000
Fanstar Realty Corp.—G. G. Schwartz, 160 Bway.....50 shs com
Betta International Corp., realty—C. Carfunkel, 370 7th Av.....200 shs com
Fort-Strad Construction Corp.—H. H. Straus, 1,225 Bway.....20,000
Wag Properties, realty—Gold & Maran, 277 Bway.....20,000
Beauty Dye Works—B. B. Weinberg, 152 West 42d St.....10,000
Ramona Construction Co.—J. B. Finkelstein, 2 Lafayette St.....10,000
Kappak Co., packing devices—M. Kirschstein, Tribune Bldg.....100 shs com
Renman Trading Co., realty, securities—E. D. Boyce, 15 East 45th St.....25,000
Sperling Producers, theatricals—I. Nassau, 15 East 48th St.....10,000
National Bancunion Corp., securities—Cotton & Franklin, Manhattan.....3 shs com
Salvage Realty Corp.—J. Zaretzki, 100 East 42d St.....10,000
Micon Realty Corp.—C. Finkelstein, 42 Bway.....40,000
Milhorn, Brandau & Co., realty securities—J. E. Kelley, 17 John St.....75,000
Skinner & Co., paper—Ridgway, Ridgway & Slote, 41 Park Row.....1,000 shs com
F. & L. Shoe Repairing Co., footwear—M. Anais, 1,560 Bway.....30,000
Grossman Garage Corp.—Ruttenberg & Ruttenberg, 250 West 57th St.....100 shs com

Bronx.

Greenleaf Sash & Door Co.—H. Kerner, 11 West 42d St.....$20,000
Pontiac Developers, realty—F. S. Weitzner, 5 Lafayette St.....20,000
DeKay Construction Co., realty—L. Campbell Co., 31 Chambers St.....20,000
Saxe Embroidery Co.—L. S. Saxe, 67 West 44th St.....200 shs com
Family Commodity Corp., footwear—Salvo & Esposito, 500 Melrose Av.....100,000
White Cruller Shop, restaurant—C. L. Raskin, 233 Bway.....5,000
Nicolas Dairy Products—J. Gorovitz, 3 Rockefeller Plaza.....3,500
Muralex Realty Corp.—Pressinger, Newcombe & Wigg, 15 William St.....120 shs com
Klein & Luttelberg, fat, hides—E. A. Lipton, 38 Park Row.....100 shs com
S. & A. Construction Co., realty—Lottman & Stillman, 305 Bway.....20,000

Brooklyn.

Nawoo Construction Corp.—S. Sverdlik, 290 Bway, Manhattan.....$5,000
Reade Pure Food, restaurants—Broun-Green Co., 46 John St., Manhattan.....100 shs com
Warshaw Construction Corp.—W. Dalich, 16 Court Sq.....10,000
Blum, Padlowsky & Jassy, realty—Cohen Jassy, 119 West 57th St., Manhattan.....10,000
Bay Paint Co., realty—I. Tankus, 154 Nassau St., Manhattan.....10,000
Tupper Slipper Corp.—I. Levine, 261 Bway, Manhattan.....150,000
Bell Cleaners & Dyers—S. Mendlow, 1,539 Pitkin Av.....5,000
Lillian Trading Corp., realty—L. H. Mandel, 50 Court St.....3,000
B. S. B. Products Corp., disinfectants—H. Bloomgarden, 26 Court St.....10,000
Harburt Realty Corp.—A. J. Halprin, 170 Bway, Manhattan.....100 shs com
Harrison & Holding Corp., realty—N. Cohen, 1,705 Pitkin Av.....20,000
Lawrence Clothes Shop, men's clothing—M. J. Halpern, 66 Court St.....20,000
Hagro Realty Corp.—Barr & Barr, 16 Court St.....10,000
Speisman & Song & Weinberg, restaurant—F. Krietzberg, 2 Lafayette St., Manhattan.....20,000
F. Murray Storage Corp., lumber storage—L. A. Brown, 44 Court St.....25,000
Wilbro Realty Corp.—H. K. Greenbaum, 305 Bway.....10,000
Cuniey Improvement Corp., realty—S. S. Hauberk, 305 Bway, Manhattan.....10 shs com

Queens.

S. & F. Transportation Corp.—D. Levin, 225 Bway, Manhattan.....10,000
B. S. B. Holding Corp., Jamaica, realty—M. Bunderoff, Jamaica.....10,000
Municipal Funding Corp., realty—Brownstein, Jamaica.....20,000
Ladshaw Realty Corp.—Hertzoff & Ehrlich, Jamaica.....20,000
Island Grill, Bayside, restaurant—F. L. Giusti, Bayside.....10,000

Other Localities.

Continental Gasoline Station, Rochester—MacFarlane & Harris, Rochester.....500 shs com
49 & 51 Park Av., Bay Shore, realty—McManus, Ernst & Ernst, 170 Bway, Manhattan.....200 shs com
E. F. Shore, Bay Shore, same as above.....
J. O. Holt & Co., Fleetwood, food products—White & Case, 14 Wall St., Manhattan.....200 shs com
Utica Rayon Corp., Utica—Dunmore, Ferris & Dewey, Utica.....$35,000 pf, 350 shs com
Scott, Air Line & Dillon, Rochester—Sies, O'Hara & Hollings & Dish, Buffalo.200,000 shs com
Bratson Corp., Mount Vernon, realty—A. M. Johnson, Mount Vernon.....100 shs com
Van Duzen Development Co., Tuckahoe, realty—R. Link, Tuckahoe.....6,000
Lido Beach Lumber Co., Long Beach—T. A. Kane, 140 Nassau St, Manhattan.....1,000
338 Crescent Co., realty—I. A. Isdell, Buffalo.....200 shs com
Monroe Cab Corp, Rochester—D. J. Crowley, Utica.....1,000 shs com
Aviation Shares Corp., Buffalo securities—E. S. Stengel, Buffalo.....1,100 shs com
Har-Saw Corp., Syracuse, merchandise—Spicer & Dutton, Syracuse.....10,000
James Romeo, Eastchester, construction—R. Link, Tuckahoe.....20,000
Rochester Toggery Shop, Rochester, wearing apparel—A. L. Rosenberg, Rochester.....200 shs com
New Rochelle Carpet Cleaning Co., New Rochelle—B. L. Tunick, Mount Vernon.....10,000
Locust Av. Realty Corp., Cedarhurst—Brower, Brower & Brower, 26 Court St, Brooklyn.....10,000
Housile Rubber Corp., Buffalo, commission business—Coatsworth & Diebold, Buffalo.....2,000 shs com
Whitewater Denture Vacuum Co., Little Falls, appliances—F. H. Shall, Little Falls.....10,000
Lake City Tile & Terrazzo Co., Buffalo, artificial stone—Klocke & Rovner, Buffalo.....20,000
New York Research Service, Buffalo, advertising—Saperston, McNaughton & Saperston, Buffalo.....200 shs com
Cornell Haviland Co., Plenrville, formed by consolidation of Cornell Lumber Co. & Haviland-Button Co.—Yard & Gibbons, Pleasantville.....210,000
Carroll Ratner Corp., New Rochelle, contracting—P. J. Leahon, 7 East 42d St., Manhattan.....25,000
Byrnes & Byrnes, East Syracuse, fuel—Costello, Cooney & Fearon, Syracuse.1,000 shs com
George J. Keen, Bronxville, motor vehicles—D. A. Sterling, 261 Bway, Manhat.....9,000
Siemann & Derscheidt, New Rochelle, realty—Todd & St. John, 238 Bway, Manhattan.....20,000
Buffalo Ornamental Bronze & Iron Works, Buffalo—M. E. Merwin, Buffalo.....50,000
M. B. Gale, Buffalo, merchandise business—F. A. Abbott, Buffalo.....1,200 shs com

NEW JERSEY CHARTERS.

Special to The New York Times.

TRENTON, N. J., Feb. 8.—These charters were filed today:

Joan Holding Co., North Arlington, realty—A. F. Ormsby, Jersey City.....100 shs com
Schwartz Bros., Truckmen, Inc., Newark, transportation business—David H. Yonteff, Newark.....1,000 shs com
Shorewealth Realty Co., Camden—Corporation Trust Co., Philadelphia.....1,000 shs com
New Jersey Title Abstracting Co., Morristown, title abstracting—E. A. Quayle, Morristown.....1,250 shs com
Pinewald Engineering and Construction, Pinewald, general contractors—Henry M. Hartman, Trenton.....1,000 shs com
Allaire & Gorney, Inc., Rod Bank, realty—Applegate, Stevens, Foster, Leonard & Reussille, Red Bank.....$150,000
B. Katchen Iron Works, Inc., Newark, deal in ornamental iron, &c.—Theodore Krohn, Newark.....125,000
Lemour Realty Co., Newark—Abraham Laub, Newark.....10,000 shs com
Max Cook, Inc., Newark, deal in automobiles—L. K. Press, Newark.....100,000
Hirliman & Hirliman, Inc., Fort Lee, realty—L. C. Burdett, New York City..1,000 shs com
Kasner & Alperstein, Inc., Linden, insurance agents—P. Cohen, Elizabeth.....20,000
Heins Boat Works, Inc., Newark, builders of boats, &c.—Haines & Chanalis, Newark.....1,000 shs com
High Point Terrace Realty Co., Newark—Precker & Precker, Newark.....50,000
Chivers Motor Co., Pompton Lakes, automobiles—E. B. Randall, Paterson.....250 shs com
Cook Radio Shop, Inc., Newark, radio supplies—L. K. Press, Newark.....100,000
Blue Ribbon Mustard Co., Inc., Keyport, deal in and manufacture mustard—Karkus & Karkus, Keyport.....25,000
Charles F. Stuber, Inc., Linwood, builders' supplies—C. B. Dixon, Atlantic City
American Securities Co., Newark, deal in securities—Grosman & Grosman, Newark.....100,000
Birks Investment Plan, Inc., Trenton, realty—Ellis L. Pierson, Trenton.....1,000 shs com
Unity Furniture Factories, Inc., Irvington, manufacture furniture—Seymour J. Solomon, Newark.....125,000
Sam, Horrwitz & Co., Newark, realty—Carl Glaser, Newark.....100 shs com
Tubular Aircraft Corp., Newark, manufacture aircraft—Harry E. Stern, Newark.....$100,000 pf, 5,000 shs com
Demattia Brothers, Newark, deal in mill supplies—Builder & Builder, Newark.2,500 shs com

DELAWARE CHARTERS.

Special to The New York Times.

DOVER, Del., Feb. 8.—These charters were filed today:

Alaska Pacific Salmon Corporation, Wilmington, Del., canneries—Corporation Trust Company of America.....800,000 shs com
Pacific States Realty Improvement Company, Ltd., Wilmington, Del.—Corporation Trust Company of America.....500,000 shs com
Lyons Magnus, Inc., San Francisco, fruits—Corporation Trust Company of America.....300,000 shs com
National Terminals Corporation, Chicago, chattels, personal property—Corporation Trust Company of America.....$1,500,000, 150,000 shs com
Chance Vought Corporation, New York, airplanes, helicopters, dirigibles—Corporation Service Company.....90,000 shs com
General Partners, Inc., Wilmington, Del., stocks, bonds—Corporation Trust Company of America.....$500,000, 42,000 shs com
Allied Bankers, Inc., Wilmington, Del., invest funds in capital stock of banks—Corporation Service Company.....$1,500,000
Brower Motors Sales Corporation of America, Wilmington, Del.—Delaware Registration Trust Corporation.....20,000 shs com
The Scotten Company, Wilmington, Del., contractors—Corporation Trust Company of America.....500,000
The Murdic Corporation, New York, general investigation—United States Corporation Company.....10,000 shs com
Empire National Company, St. Paul, Minn., realty—Corporation Trust Company of America.....10,000 shs com
Montauk Coronada Rubber Company, Dover, Del.—Prentice Hall, Inc., of Delaware, Dover.....$100,000, 2,000 shs com
Mountop, Inc., Dover, Del., realty—Capital Trust Company of Delaware.....2,000 shs com
Hudson Produce Corporation, Chester, Pa., fruits—Charles L. Terry Jr., Dover, Del.....1,000 shs com
Bankers Exchange and Trust Company, Wilmington, Del.—Corporation Service Company.....1,000 shs com
Pennsylvania Credit Association, Wilmington, Del., mercantile agency—Corporation Guarantee and Trust Company.....250 shs com
Hilltop Service Station, Inc., Dover, Del., realty—Capital Trust Co. of Del.....250 shs com
Matrix Contrast Corporation of Missouri, New York, investments—Prentice Hall, Inc., of Delaware, Dover.....10,000
Matrix Contrast Corporation of Ohio, New York, investments—Prentice Hall, Inc., of Delaware, Dover.....10,000
National Monument Company, Pennsgrove, N. J., manufacture cut stone monuments—Capital Trust Company of Delaware.....10,000
Monroe Specialty Company, Wilmington, Del., patents—Corporation Service Ct.....5,000
Llewellyn Holding Corporation, Brooklyn, N. Y., drugs, chemicals, medicines—Corporation Trust Company of America.....100 shs com
Murdoch Moon Corporation, Devon, Pa., mechanical engineers—United States Corporation Company.....100 shs com
Bingaman-Studio, Inc., Wilmington, Del., photographers—Colonial Charter Co.100 shs com

BUSINESS RECORDS

BANKRUPTCY PROCEEDINGS.

Failures for the Week.

Bradstreet's reports 450 failures for the week and 485 for the previous week and 478, 517, 403 and 428 for the corresponding weeks in 1928 to 1925. The New England States had 63, Middle Atlantic 125, Western 96, Northwestern 83, Southern 34, Far Western 39. Canada had 26 defaults for the week, against 34 for the preceding week. In the United States about 73 per cent of the concerns failing had $5,000 capital or less and 17.5 per cent had from $5,000 to $20,000 capital.

SOUTHERN DISTRICT.

Petitions Filed—Against

BERMAC REALTY CORP., 400 East Fordham Road—Lee Bar Flooring Co., Inc., for $1,920; Morris Cohen, $1,000; Burgoyne Building Corp., $525.

BERNHARD COHEN, jeweler, 1,435 First Avenue—Merchants Clearing House, $200; A. Silberberg & Co., $25. The members of the firm are Abraham, Samuel and Aaron Dorn.

Petitions Filed—By

RESNICK, BRESLOW & CO., investment securities, 32 Broadway—No schedules filed. The members of the firm are Herman and David Resnick and Philip Breslow.

LARREMORE & SWEEZY, architect, 551 Fifth Avenue—Liabilities, $106,177; assets, $959. Principal creditors are Georgia F. Sweezy, $19,000; estate of Emma L. Hoyt, $15,000, and notes believed to be held by the estate of Charles H. Coolidge, $44,000.

SANNAT, INC., millinery, 63 West Thirty-eighth Street.—No schedules filed.

JACOB MORGANBESSER, produce, 103 Hawkstone Street.—Liabilities, $17,628; assets, $625.

J. F. HAT CO., 294 Stanton Street.—Liabilities, $9,601; assets, $2,104, consisting of accounts. The members of the firm are Joseph, Harry and Michael Fishlansky.

PHILIP SCHIFF, kosher butcher, 253 West 23lst Street.—Liabilities, $4,345; no assets.

Receivers Appointed.

Irving Trust Co. appointed receiver in the following cases by Judge Mack:

BERNHARD COHEN, jeweler, 1,435 First Avenue.—Bond, $100; liabilities about $20,000; assets about $12,000.

PARAGON MFG. CO., furs, 28 West Twenty-sixth Street.—Bond, $100; liabilities about $17,000; assets about $8,000.

ABRAHAM DORN & SONS, manufacturers of ladies' garters, 24 West Twentieth Street.—Bond, $100; liabilities $7,000; assets $3,601.

Schedules Filed.

ISADORE W. GRAY, also known as I. W. Gray, doing business as Colonial Dolls, textiles, 1,923 Broadway.—Liabilities $18,683; assets $2,070.

ROSE BOOT SHOP, INC., 3,833 Third Avenue.—Liabilities $13,041; assets $1,760.

LANE-GERKAN Corp., 200 Broadway.—Liabilities $7,607; assets $2,500.

BERT F. HART, childrens' apparel, 113 East Burnside Avenue.—Liabilities $5,578; assets $513.

EASTERN DISTRICT.

Petitions Filed—Against

BENJAMIN MELNICK, plumbing, 305 Fifth Avenue, Brooklyn, N. Y.—By Charles Tisch, Inc., for $0; H. Romeyn Smith, Inc., $175, and National Foundry Company of New York, $902.

LOUIS GOODMAN, cotton goods, 67 Siegel Street—By Goldman & Custer for $402.78, Schwartz & Slatkin $410, Philip Leon $111.

IRVING SIGMAN, lumber, Patchogue, L. I. —By Rider Hewitt Lumber Company for $912. Judge Campbell has appointed Guy O. Walser receiver, in bond of $5,000.

Petitions Filed—By

GEORGE DESPOTAS, trading as the Flatbush Nurseries, 108 Kingston Avenue, Brooklyn—Liabilities $6,928 and assets of $300.

FREDERICK G. JOERISSEN, tire and wheel accessories, 7 Fairview Avenue, Baldwin, L. I.—Liabilities $21,703 and assets of $5,894.86.

RICHARD DAVID SCANLAN, butcher, Cedarhurst, L. I.—Liabilities $6,042 and no assets.

LOUISE R. SANGEORGE, caterer, 2,149 Cortelyou Road, Brooklyn—Liabilities $11,209 and no assets.

Bankruptcy Discharges.

Charles S. Wasserman, 1,048 East Twenty-seventh Street; Muchinson Heating Company, 2,040 Flatbush Avenue; David Mandel, 930 East Twenty-second Street, Brooklyn; Harry G. Adair, 24-15 Erickson Place, Corona; John De Paoli, 5,820 Roosevelt Avenue, Jackson Heights; William Pope, 103-03 118th Street, Richmond Hill, L. I.

IN OTHER DISTRICTS.

Special to The New York Times.

UTICA, N. Y., Feb. 8.—Petitions in bankruptcy filed today include:

Herman A. Ecker, a Syracuse machinist; liabilities $21,136, assets $15,000.

Max Shellman, Ilion, ready clothing merchant; liabilities $27,401, assets $10,812.

Special to The New York Times.

CHICAGO, Feb. 8.—Petitions in bankruptcy filed here today included the following:

L. Silverman, voluntary, liabilities, $8,535; assets, $316.

I. Schwart Furn. Co., involuntary, creditors include Fenske Bros., total claims, $1,006.

ASSIGNMENT.

THE INDEPENDENT STORE FIXTURE COMPANY, INC., of 217 Bowery, has assigned to William J. Hammel.

JUDGMENTS.

Filed yesterday; the first name being that of the debtor:

In New York County.

Adelman, Joseph—City of New York...$131.31
Astoria Properties, Inc.—Same.....$131.31
Adelman, Jacob—Same.....$207.75
Byrne, John B.—Same.....$207.75
Bickle, Jacob—Same.....$207.75
Bard, Frederic—Same.....$207.75
Bracken, James—Same.....$207.75
Blumenthal, Geo. W.—Same.....$207.75
Cohen, Abraham—Same.....$207.75
Chasin, Samuel—Same.....$207.75
Cavanaugh, Geo. G.—Same.....$207.75
Dittenhofer, Irving M.—Same.....$112.20
De Mario, Jos.—Same.....$207.75
Dolly, Julius—Same.....$202.75
De Jong, Jacob—Same.....$131.31
Dorfman, Reuben—Same.....$207.75
Daly, Patrick—Same.....$207.75
De Grace, Robert—Same.....$207.75
Dahlsind, Harold—Same.....$207.75
Drucker, Samuel—Same.....$207.75
Ernstein, Henry—Same.....$207.75
Ernsemenger, Gustave—Same.....$207.75
Epstein, Louis—Same.....$207.75
Freundel, Harry—Same.....$207.75
Fain, Irving—Same.....$207.75
Finkelstein, Nathan D.—Same.....$207.75
Fichtelmann, Frederick—Same.....$207.75
Franklin, Abraham—Same.....$207.75
Goldsmith, Joseph—Same.....$131.31
Goldstein, Godel—Same.....$207.75
Gewertz, M. Milton—Same.....$207.75
Honig, Isaac—Same.....$207.75
Harris, George—Same.....$207.75
Hopkins, William—Same.....$207.75
Housman, Samuel—Same.....$207.75
Hecht, Frank—Same.....$131.31
Hiesiger, Chas. M.—Same.....$207.75
Hanschaft, Max—Same.....$207.75
Harding, William—Same.....$207.75
Johnson, Samuel—Same.....$207.25
Kessner, Jerome A.—Same.....$207.75
Kahn, Adolph—Same.....$207.75
Kane, Thomas F.—Same.....$207.75
Kornfeld, Abraham—Same.....$207.75
Leary, Andrew—Same.....$207.75
Macksond, Gabriel—Same.....$207.75
May, Lee—Same.....$207.75
Can rgulies, Jacob—Same.....$207.75
McGeorge, Chas. D.—Same.....$207.75
Meyerson, Joseph—Same.....$207.75
Marsh, George—Same.....$207.75
Obeler, Abraham—Same.....$207.75
Plotkin, Nathan—Same.....$207.75
Triangle Operating Co., Inc.—Same.$207.75
Union Square Building Corp.—Same.$207.75
Apelquist, John C.—F. R. Tripler & Co., Inc.....$157.27
Annunziato, Thomas—C. I. Dingfelder et al.....$493.83
Addis, Isabella—O. Saenger.....$476.04
Busch, Wm. J.—Associated Laboratories, Inc.....$1,112.30
Bloomfield, Harry—L. Arum.....$1,254.74
Barden & Robeson Corp.—H. Steinberg.....$403.33
Bernstein, Mildred—Emily Shops, Inc.$216.10
Ballon, Sam—Bayonne Steel Co., Inc.$73507
Berkowitz, Benjamin—M. Schwartz..$3,184.64
Brownstein Desk Co., Inc.—A. Chaiti.$111.80
Babits, Mendell—Burns Bros.....$207.15
Berger, Harry, Jr.—Same.....$170.26
Behrman, Harry H.—Same.....$122.60
Bunch-Catalin Corp.—Associated Laboratories, Inc.....$1,511.30
Barkin, Solomon, and Halbert Realty Co.—Burns Bros.....$168.30
Bee Jay Auto Sales Corp.—S. H. McKee et al.....$236.67
Bruno, Frank, and Thomas Costa—Sobol Bros., Inc.....$483.54
B. L. T. Corp.—American Mutual Liability Ins. Co.....$3,781.21
Charlep, Morris E., and Henry I. Cohen—J. Helson.....$2,094.35
Capital City Surety Co.—People, &c.$5,000.00
Same—same.....$5,000.00
Cohen, Abraham; Joseph Cohen and Joseph Levine—Mann Co.....$666.30
Cioffi, Vincent—H. Ringel.....$326.70
Carco Realty Co., Inc.; Louis Colen and Harry F. Lewis—Bell & Kilcullen, Inc.....$3,104.90
Coller, Adolph H. and Annette—H. Kosowsky.....$1,105.59
Darby, John, and Capital City Surety Co.—People, &c.....$500.00
Ettlinger, Jacob—S. Heilman.....$175.00
Earle, Sam—Sulzer, Rudolph & Co., Inc.....$1,473.21
Eldred, Allan B.—W. F. Wise.....$1,000.70
Eldred, Allan B.—W. F. Wise.....$690.95
Ettinger, Samuel—Master Cos. Co., Inc.....$116.86
Eichler, Henry—M. Dannenfelser.....$2,040.75
Erujo Construction Co., Inc., and Jesse L. Stern—Louis Bossert & Sons, Inc...$1,085.90
Ney, Harry, and Abraham S. Adelson—H. Levenson.....$1,853.35
Fibac Corp.—Magnus Chemical Co.....$881.71
Feldman, Walter—Eastern Foundry Co.....$60.90
Fisher, Abraham—Burns Bros.....$285.61
Filippo, Ignazio S.—Same.....$217.19
400 West 153d St. Corp.—Stokes Coal Co., Inc.....$632.09
Gates, Mrs. Lillie F.—S. S. & M. E. Barnhelmer Co.....$449.66
Glynne, Michael—Standard Oil Co. of N. Y.....$1,326.00
Garn, Jack—Gimbel Bros., Inc.....$271.90
Goodman, James M.—Master Coal Co., Inc.....$196.79
Greenberg, Joseph; Benjamin Aaron and Fanny Aaron—S. Becker & Son.....$683.30
Glamrone, Anthony—Sobel Bros., Inc.....$500.56
Goldie, James—Weber McLoughlin Co.....$178.68
Heinzpeters, Matthew L.—Suburban Mortgage Finance Corp.....$10,871.33
Havemeyer Construction Co., Inc.—August Small and Samuel Small—M. F. Durisch.....$819.50
Johnstone Stuart—Trenton Trust Co.$1,910.15
Jones, John, and Capital City Surety Co.—People, &c.....$500.00
J. Tannenblatt, Inc.—S. Kirsch.....$189.86
Kramer, Nathan—Mileage Gas Corp.$165.79
Kantor, Max—Thorer & Hollender, Inc.....$29.25
Kahn, Leo—J. S. Ginsberg.....$1,148.63
Kravitz, Morris—Burns Bros.....$197.43
Katz, Sol D.—A. Silk.....$207.75
Klein, Esther—C. Saenger.....$718.30
Ludwig, Harry C.—F. W. Haight.....$800.35
Levin, Albert—G. H. Potvin.....$140.75
Lyrenic Heating and Finance Corp.—Ehrlich and Joseph Smith—I. Bernstein.....$8,171.74
Milch, Victor W.—J. M. Milch (costs).$147.82
Hofoholz Apartments, Inc.—Reden Co., Inc.....$835.63
Markowitz, Nelen, and Anna L. Dalis—M. Havel et al.....$108.07
Miracle Piston Ring Co., Inc.—C. Meldrum.....$681.55
McGovern, Peter J., and Peter J. McGovern Jr.—Waterfront Service Corp.....$2,085.25
Mogilansky Realty Corp.—Orpheum Estates Service, Inc.....$284.95
McNeil, Ernest, and Clare A. Hill—G. Goldblatt.....$1,032.08
Nash, John H.—S. Absoff.....$419.91
National Lead Co., Inc.—V. Donzella.....$10,165.80
Same—F. Donzella.....$2,165.80
Neon Corp. of America and New Jersey Neon Light and Power Co.—Louis Goldberg.....$228.25
Ostrow, Lazer, and Samuel Cohen—P. Adrieu.....$5,863.35
People's Bowery Playhouse Co., Inc., and C. B. E. Trading Co., Inc.—M. J. Bernstein.....$1,002.46
Prospect Sash and Door Co., Inc., Jacob Mullin and Sam Cahon—Parahelsky Bros., Inc.....$218.38
PIERRE R. SANGEORGE, caterer, 2,149 Cortelyou Road, Brooklyn—Liabilities $11,209 and no assets.

Bankruptcy Discharges.

Charles S. Wasserman, 1,048 East Twenty-seventh Street; Muchinson Heating Company, 2,040 Flatbush Avenue; David Mandel, 930 East Twenty-second Street, Brooklyn; Harry G. Adair, 24-15 Erickson Place, Corona; John De Paoli, 5,820 Roosevelt Avenue, Jackson Heights; William Pope, 103-03 118th Street, Richmond Hill, L. I.

IN OTHER DISTRICTS.

Special to The New York Times.

UTICA, N. Y., Feb. 8.—Petitions in bankruptcy filed today include:

Herman A. Ecker, a Syracuse machinist; liabilities $21,136, assets $15,000.

Max Shellman, Ilion, ready clothing merchant; liabilities $27,401, assets $10,812.

Special to The New York Times.

CHICAGO, Feb. 8.—Petitions in bankruptcy filed here today included the following:

L. Silverman, voluntary, liabilities, $8,535; assets, $316.

I. Schwart Furn. Co., involuntary, creditors include Fenske Bros., total claims, $1,006.

ASSIGNMENT.

THE INDEPENDENT STORE FIXTURE COMPANY, INC., of 217 Bowery, has assigned to William J. Hammel.

JUDGMENTS.

Filed yesterday; the first name being that of the debtor:

In New York County.

Adelman, Joseph—City of New York...$131.31
Astoria Properties, Inc.—Same.....$131.31
Adelman, Jacob—Same.....$207.75
Byrne, John B.—Same.....$207.75
Bickle, Jacob—Same.....$207.75
Bard, Frederic—Same.....$207.75
Bracken, James—Same.....$207.75
Blumenthal, Geo. W.—Same.....$207.75
Cohen, Abraham—Same.....$207.75
Chasin, Samuel—Same.....$207.75
Cavanaugh, Geo. G.—Same.....$207.75
Dittenhofer, Irving M.—Same.....$112.20
De Mario, Jos.—Same.....$202.75
Dolly, Julius—Same.....$202.75
De Jong, Jacob—Same.....$131.31
Dorfman, Reuben—Same.....$207.75
Daly, Patrick—Same.....$207.75
De Grace, Robert—Same.....$207.75
Dahlsind, Harold—Same.....$207.75
Drucker, Samuel—Same.....$207.75
Ernstein, Henry—Same.....$207.75
Ernsemenger, Gustave—Same.....$207.75
Epstein, Louis—Same.....$207.75
Freundel, Harry—Same.....$207.75
Fain, Irving—Same.....$207.75
Finkelstein, Nathan D.—Same.....$207.75
Fichtelmann, Frederick—Same.....$207.75
Franklin, Abraham—Same.....$207.75
Goldsmith, Joseph—Same.....$131.31
Goldstein, Godel—Same.....$207.75
Gewertz, M. Milton—Same.....$207.75
Honig, Isaac—Same.....$207.75
Harris, George—Same.....$207.75
Hopkins, William—Same.....$207.75
Housman, Samuel—Same.....$207.75
Hecht, Frank—Same.....$131.31
Hiesiger, Chas. M.—Same.....$207.75
Hanschaft, Max—Same.....$207.75
Harding, William—Same.....$207.75
Johnson, Samuel—Same.....$207.25
Kessner, Jerome A.—Same.....$207.75
Kahn, Adolph—Same.....$207.75
Kane, Thomas F.—Same.....$207.75
Kornfeld, Abraham—Same.....$207.75
Leary, Andrew—Same.....$207.75
Macksond, Gabriel—Same.....$207.75
May, Lee—Same.....$207.75
Can rgulies, Jacob—Same.....$207.75
McGeorge, Chas. D.—Same.....$207.75
Meyerson, Joseph—Same.....$207.75
Marsh, George—Same.....$207.75
Obeler, Abraham—Same.....$207.75
Plotkin, Nathan—Same.....$207.75
Triangle Operating Co., Inc.—Same.$207.75
Union Square Building Corp.—Same.$207.75
Apelquist, John C.—F. R. Tripler & Co., Inc.....$157.27
Annunziato, Thomas—C. I. Dingfelder et al.....$493.83
Addis, Isabella—O. Saenger.....$476.04
Busch, Wm. J.—Associated Laboratories, Inc.....$1,112.30
Bloomfield, Harry—L. Arum.....$1,254.74
Barden & Robeson Corp.—H. Steinberg.....$403.33
Bernstein, Mildred—Emily Shops, Inc.$216.10
Ballon, Sam—Bayonne Steel Co., Inc.$73507
Berkowitz, Benjamin—M. Schwartz..$3,184.64
Brownstein Desk Co., Inc.—A. Chaiti.$111.80
Babits, Mendell—Burns Bros.....$207.15
Berger, Harry, Jr.—Same.....$170.26
Behrman, Harry H.—Same.....$122.60
Bunch-Catalin Corp.—Associated Laboratories, Inc.....$1,511.30
Barkin, Solomon, and Halbert Realty Co.—Burns Bros.....$168.30
Bee Jay Auto Sales Corp.—S. H. McKee et al.....$236.67
Bruno, Frank, and Thomas Costa—Sobol Bros., Inc.....$483.54
B. L. T. Corp.—American Mutual Liability Ins. Co.....$3,781.21
Charlep, Morris E., and Henry I. Cohen—J. Helson.....$2,094.35
Capital City Surety Co.—People, &c.$5,000.00
Same—same.....$5,000.00
Cohen, Abraham; Joseph Cohen and Joseph Levine—Mann Co.....$666.30
Cioffi, Vincent—H. Ringel.....$326.70
Carco Realty Co., Inc.; Louis Colen and Harry F. Lewis—Bell & Kilcullen, Inc.....$3,104.90
Coller, Adolph H. and Annette—H. Kosowsky.....$1,105.59
Darby, John, and Capital City Surety Co.—People, &c.....$500.00
Ettlinger, Jacob—S. Heilman.....$175.00
Earle, Sam—Sulzer, Rudolph & Co., Inc.....$1,473.21
Eldred, Allan B.—W. F. Wise.....$1,000.70
Eldred, Allan B.—W. F. Wise.....$690.95
Ettinger, Samuel—Master C

LATEST DEALINGS IN THE REAL ESTATE FIELD

REPLIES TO WALKER ON DWELLINGS BILL

Riegelman Asserts Opposition on Ground of Regulation by State Is 60 Years Late.

HITS AT ZONING RESOLUTION

Declares It Would Mean Unlimited Height—Charges Mayor in Two Years Never Aided Commission.

Harold Riegelman, counsel to the Commission on Tenement House Law Revision, which forwarded the findings of nearly two years of investigation to the Legislature last Monday, replied yesterday to criticisms reported to have been made against the commission by Mayor Walker.

"The Mayor has issued a statement that he opposes the multiple dwelling bill because it is a State law restricting the height of multiple dwellings in New York," he said in a statement. "The height of tenement houses in this city has been regulated by State law since 1867. The Mayor has never endeavored either in his present capacity or as minority or majority leader in the Senate to repeal the tenement house law so that such regulation would be eliminated. It is late in the day—over sixty years late—to raise that objection now.

Denies Rentable Area is Cut.

"The Mayor's statement suggests that the multiple dwellings bill reduces height and rentable area in apartment houses. Its effect is precisely the opposite. It increases the height limit imposed by the existing State law. It increases rentable areas and materially improves living conditions and it increases the value of land in residential sections, thereby increasing taxable values.

"The Mayor suggests that the height and bulk of multiple dwellings should be governed by the local zoning resolution which was never designed to regulate permanently occupied dwellings. That would mean unlimited height in residential areas. Heaven help the occupants of private homes and existing apartment houses should they become blanketed by thirty and forty-story structures possible under the zoning resolution.

"The Mayor apparently objects to the multiple dwellings bill because it applies to New York City and not to Buffalo. It is in New York City that the tenement house law was and is interfering with the proper and normal development of multiple housing and of living conditions, and it is in New York City that the demand for a revision of the tenement house law originated. In Buffalo multiple dwellings are for the most part three or four stories in height and the bulk of the population lives in private dwellings. Buffalo was satisfied with a law that New York has outgrown. It is a curious kind of logic that would deprive New York of a salutary and necessary revision of the tenement house law simply because Buffalo neither needs nor desires such revision.

Criticizes Tardy Opposition.

"In the period of nearly two years during which the Revision Commission has grappled with the highly complicated problem laid before it, the Tenement House Department, the Fire Department and the Bureau of Buildings have each cooperated with the commission. The Corporation Counsel's office recently sent a representative to address the commission in behalf of the Mayor. Not a single city department or official has heretofore advanced the criticisms to which the Mayor now gives belated expression, and gives it when the commission is at the end of a gigantic labor which has won the approbation of civic, welfare, trade and real estate interests throughout the city.

"The Mayor personally has neither accepted nor even acknowledged any of the frequent invitations the commission extended to him during the past eighteen months to meet with the commission and give it the benefit of his views."

Mr. Riegelman declared the Mayor had had ample opportunity to ascertain the recommendations of the commission before they were sent to the Legislature; and that since that time he had "made repeated efforts to get in touch with the Mayor but with no results." Asked if he would venture any explanation of the Mayor's attitude, he declared: "I know the reason for it but you would not care to print it." He declined to elaborate on this.

The date for hearings on the bills has not yet been announced.

Building Superintendents to Dine.

The New York Building Superintendents' Association, of which George A. Braisted is president, will hold its ninth annual entertainment, dinner and dance at the Hotel Commodore this evening. Maurice F. Godfrey, chairman of the Entertainment Committee, says the affair will be the largest in point of attendance ever held by the association.

Ehret Leasehold Sold.

The 1,658 Avenue A Corporation, Herbert H. Herrman, president, has sold the George Ehret leasehold at 1,610 York Avenue, northeast corner of Eighty-fifth Street, to the Usall Realty Corporation, represented by Babbage & Sanders, attorneys. The Municipal Realty Corporation and the Butled-Herrman Corporation were the brokers.

Buys in Park Avenue House.

Mrs. Eliot Betts Hoadley has bought a duplex apartment on the eighth and ninth floors of 1,021 Park Avenue, a 100 per cent cooperative apartment building being erected by Anthony Campagna from plans by Rosario Candela. Sutton, Blagden & Lynch, Inc., and Pease & Elliman, Inc., were the brokers.

Ocean Grove Officers Re-elected.

TRENTON, N. J., Feb. 8 (AP).—Officers of the Ocean Grove Camp Meeting Association were re-elected at the annual meeting here today. The Rev. Dr. C. M. Boswell of Philadelphia was re-elected president, the Rev. Dr. Alfred Wagg of Ocean Grove, vice president, and the Rev. Dr. George W. Henson of Philadelphia, secretary; Lot R. Ward of Ocean Grove, treasurer, and the Rev. Dr. M. E. Snyder of Ocean Grove, general superintendent.

H. C. MATHEWS SELLS TALL PARK AV. FLAT

Resells Fourteen-Story Building at 86th St. After Seven-Year Ownership—Other Sales.

Harold C. Mathews, investor, has sold the fourteen-story apartment house at 1,049-53 Park Avenue, between Eighty-sixth and Eighty-seventh Streets. The building occupies a plot of 81 by 102 feet and was acquired by Mr. Mathews seven years ago from the Aelred Realty Company, headed by Mrs. K. H. Abbott.

Ennis & Sinnott, operators, sold to an investor the five-story apartment house at 1,770 Amsterdam Avenue, held at $60,000. William Zimmer & Son were the brokers. The same brokers recently sold the adjoining northwest corner of Amsterdam Avenue and 147th Street, three five-story buildings, for Peter Sackman to the Horvath Realty Corporation.

The Endicott Associates, Inc., have purchased the nine-story elevator apartment house at 235-9 West Seventy-fourth Street, between Broadway and West End Avenue from the E. H. O. Corporation. This property was held at $375,000. Joseph A. Voltter was the broker.

S. A. Pult and M. Van Dyke, brokers, sold for M. Addey the three-story dwelling at 321 West Nineteenth Street to Bertha Olssen. The same brokers sold for Tobias Scheberger the four-story building at 322 West Twenty-eighth Street to A. L. Munday.

The George Ehret leasehold at 1,610 York Avenue has been sold by the 1,658 York Avenue Corporation to the Usall Realty Corporation. The Municipal Realty Corporation and the Butler-Herrman Corporation were the brokers.

Dr. Carmelo Leto bought from the Capace Realty Corporation the ten-story apartment at 63-71 West Ninety-fifth Street.

ENGINEERING SHOWS GAIN.

Construction Awards Last Month Up 60 Per Cent From Year Ago.

All sections of the country experienced a higher rate of activity in heavy construction and engineering operations in January than in the same period last year, according to The Engineering News-Record. Contracts let throughout the country in January were valued at $396,833,000, a gain of 54 per cent over December and 60 per cent over January, 1928.

Values of contracts let during January, by sections of the country, follow:

Middle Atlantic	$136,358,000
New England	27,073,000
South	20,933,000
Middle West	52,311,000
West of Mississippi	160,577,000
Far West	39,561,000
Total	$396,833,000

The trend in construction costs so far this year has been slightly upward, reflecting strength in a number of steel products and a moderate advance in labor rates in some sections of the country. The construction costs index number of Engineering News-Record as of Feb. 1 was 210.40, which compares with 209.40 a month earlier and 204.65 on the corresponding date a year ago.

PLANS 16-STORY HOTEL.

Jonas to Build on Brooklyn Block Front Next August.

Construction of a sixteen-story hotel on the block front on the east side of Clinton Street, between Montague and Remsen Streets, Brooklyn, is to start next August, according to Joseph M. May, who arranged a recently reported sale of the last parcel in the site to Ralph Jonas, banker and former president of the Brooklyn Chamber of Commerce.

The plot fronts 200 feet on Clinton Street and 300 feet on the two other streets, and is in the banking and office centre near Borough Hall. Mr. Jonas's last purchase for the hotel site, at 172 and 174 Montague Street, was from the National Title Guaranty Company, which is erecting a ten-story structure across the street, at 185 and 187.

ROTHSTEIN'S HOTEL SOLD.

The Fairfield Is Bought at Auction for $1,112,000.

The Hotel Fairfield, a fifteen-story apartment hotel at 20-28 West Seventy-second Street, owned by the late Arnold Rothstein, was sold at auction yesterday by Henry Brady, auctioneer, to Michael Kaufman, operator. The sale was held in the Vesey Street Exchange and Mr. Kaufman acquired the property on a bid of $1,112,000. Other sales in the Vesey Street Exchange yesterday resulted as follows:

By JOSEPH P. DAY

Amsterdam Av., 731, 29x33, 10x74 irregular; mortgages, $38,750; to Martha B. H. Christie, plaintiff, for $53,850.

By EDWIN J. McDONALD

East 103rd St., 153, 24x100, four-story flat; due $18,856; taxes, &c. $2,654; to Betty Wels, executor, plaintiff, for $26,000.

Hester St., 103, 31.10x100; six-story tenement; due, $34,506; taxes, &c., $1,560; mortgage, $55,000; to Morris Goldstein, Inc., plaintiff, for $80,000.

By I. LINCOLN SEIDE

Seventh Av., southeast corner of Barrow St., 17.9x36; due, $4,100; taxes, &c., $500; mortgage, $10,000; to Louis Krinsky & Bros., for $26,000.

By L. J. PHILLIPS & CO.

Cauldwell Av., 862, 37x102; five-story flat; due, $7,516; taxes &c., $1,800; mortgage, $26,000; to Benjaomin J. Weill, plaintiff, for $31,000.

Gauldwell Av., 860, 37x102; five-story flat; due, $7,527; taxes, &c., $1,800; mortgage, $26,000; to Benjaomin J. Weill, plaintiff, for $31,000.

Builders Buy in Flushing.

O'Brien & Walsh, Inc., Long Island City builders, who have been active in the Astoria section, have bought from the Bruban Construction Corporation ten lots on the north side of Dahlia Avenue, 100 feet west of Main Street, and two lots on the south side of Cherry Street, 100 feet south of Main Street, Flushing.

To Build in Manhattan.

William Maguire of Manhattan has bought from the Hasset Realty Corporation a plot 150 by 125 feet on the west side of Hawthorne Avenue, near Park Avenue, Munsey Park, Manhasset. He plans to erect for his own occupancy a Colonial type house of ten rooms and two baths, according to the Halleran Agency, the broker.

MANDELBAUMS BUY MADISON AV. HOUSE

Operators, With S. J. Flash, Purchase Five-Story Building on Lenox Hill.

MANY EAST SIDE DEALS

Investors Continue to Buy Tenements in Yorkville and 106th Street Sections.

Harris & Maurice Mandelbaum, Inc., in conjunction with Samuel J. Flash, added to their holdings yesterday on Madison Avenue, which continues to hold its place as a leading thoroughfare in Manhattan real estate activity. Accompanying this announcement of the latest purchase on Madison Avenue are reports of pending deals there, one of which is nearing conclusion and involves a block front.

The Mandelbaums, who recently bought a $1,000,000 corner on Second Avenue from J. P. Morgan, have now acquired, with Mr. Flash, the five-story American basement house at 869 Madison Avenue, adjoining the northeast corner of Seventy-second Street and opposite the Tiffany Duplex Apartments and St. James's Lutheran Church. The house was sold by the estate of Annie H. Bruce after an ownership of fifty years. It adjoins the building on Madison Avenue the ground floor of which is occupied by the Farmers' Loan and Trust Company.

The house at 869 Madison Avenue is 20 by 100 feet and was bought free and clear. Negotiations are pending for leasing it to one tenant on a net rental basis. Brett & Wyckoff were the brokers in the deal. Some time ago the Mandelbaums sold the southeast corner of Madison Avenue and Eighty-fifth Street to Frank E. Campbell, funeral director.

The northeast corner of Seventy-first Street and First Avenue, improved with a four-story tenement, was sold yesterday by Frank Smejkal to the Coldbrook Estates, represented by Robert X. Kuxmier. The property fronts 75 feet on the street and 27 feet on the avenue. It is under a long-term lease and was bought for investment. It is known as 1,326 First Avenue and was sold through Howard Le C. Roome(broker.

An investor bought the five-story apartment house at 508 East Eighty-third Street, 25 by 100 feet, between York and East End Avenues. The property was held at $50,000 and was sold through Butler & Baldwin, brokers.

Hardy & Brauneis resold for Meyer Miller to the Fran-Rob Realty Corporation 1,537 York Avenue, a five-story tenement, 51 feet north of Eighty-first Street. Mr. Miller purchased this property two months ago through the same brokers from the Maksz Weiner Realty Company, which held it for a period of twenty years. The purchaser recently sold 433 East Eighty-first Streeet, which abuts the York Avenue parcel in the rear.

H. B. Cantor purchased from Bessie Goldstein the six-and-one-half-story tenement house at 67-69 East Second Street, near Second Avenue. The property was held at $90,000, and the building was one of the first elevator houses built on the east side, according to Mr. Cantor. The purchaser plans to renovate the property.

An investor who on Thursday announced his purchase of 24 East 109th Street has now bought the adjoining five-story tenement house at 22 East 109th Street, 31 by 100 feet. The seller was the Deeco Realty Company. The purchaser has now assembled a plot of 63 by 100 feet, 56 feet from the southwest corner of Madison Avenue. Negotiations are pending for a resale of the plot to a builder. Daniel Cohen was the broker in the assembling of the site.

MURPHY SALE NETS $78,600.

Auctioneer Sells Four Parcels in the Vesey Street Exchange.

The James R. Murphy organization sold four parcels of real estate, consisting of vacant and improved properties, in the Vesey Street Exchange yesterday for $78,600.

A five-story and basement brick tenement with stores at 464 Eleventh Avenue was bought by Gregor Landes for $30,250.

A dwelling at 2,202 Manning Street, in the Bronx, was sold to Mrs. Rose Meehan for $9,350. In addition to these sales, two parcels were sold at private sale before the auction.

To close the estate of Mitchell Weiss a five-story tenement at 16 West 113th Street was sold for $22,500 to Samuel Berman, and a vacant plot on Park Terrace East, one block west of Broadway, 197 feet south of West 238th Street, was sold to Thomas Dwyer for $16,500.

YONKERS STONE TO BE LAID.

Professional Building There to Be Started on Monday.

The cornerstone of the Yonkers Professional Building, to be erected at 27 to 41 Ludlow Street, Yonkers, will laid at 3 P. M. on Monday.

The building will be used exclusively for doctors and dentists and will contain all modern conveniences. The property measures 170 by 160 feet, and was purchased for the Yonkers Professional Building, Inc., Charles H. Darmstadt, president.

Andrus Memorial Gives Contract.

A contract for the erection of a group of institutional buildings in Yonkers has been given by the Julia Dyckman Andrus Memorial to the Turner Construction Company. The two-story dormitories are to be erected soon from plans by Milton H. McGuire.

Holds Degnon Terminal Realty.

The reported purchase yesterday by the Schulte Real Estate Company, Inc., of Long Island City property included only that portion of the Degnon Terminal owned by the Anable Avenue Factory Corporation. The Degnon Realty and Terminal Improvement Company still owns a large part of the industrial property comprising the terminal.

BROOKLYN TRADING.

Yesterday's Deals in Business and Residential Properties.

The four-story stone residences at 203 Berkeley Place and 105 Sixth Avenue have been sold by the estates of John T. Kelly and Edward McKeever, respectively, to buyers who plan to occupy. The Ralph Beattie Real Estate Corporation, the broker, also sold a five-story stone house at 202 Park Place for Lillian C. Stuart to an investor.

Joseph F. Fitzpatrick sold to an investor the two-story and basement house of twelve rooms at 479 Jefferson Avenue, on a lot 20 by 100 feet. The Roake-Betes Company, Inc., was the listing broker.

WESTCHESTER DEALS.

Business Corner in Tuckahoe Goes to New Rochelle Buyer.

The northeast corner of Main Street and Cameron Place, Tuckahoe, has been sold by Mevers Brothers to Frederick Grab of New Rochelle. The property, which has three street frontages, comprises a four-story corner brick building, a three-story frame structure, a one-story brick taxpayer and a two-story rear garage. There are five stores and thirteen apartments in the group. The parcel was held at $75,000, according to Billy Harrison, the broker.

The Calbrook Construction Corporation bought a 120-foot plot on Carthage Road and a 60-foot plot on Stratton Road in Quaker Ridge Gardens, the newest Scarsdale development by H. A. Lockwood & Co. Westco Homes, Inc., bought a 60-foot plot at Stratton and Heathcote Roads.

The Homeland Company sold plots in Homefield, Yonkers, to J. J. King, P. E. Vincent and B. R. Montgomery, and in Homewood, Yonkers, to M. F. Grantland. Joseph Flint bought a site in the company's Ravendale development at Hastings-in-Hudson.

Michael Maluccio, New Rochelle builder, bought a plot on the east side of Mercer Avenue, between Findlay and Lakeview Avenues, in the Manor Woods section of Hartsdale Fells. He plans to erect a dwelling immediately, according to Maurice S. Goodman, manager of the development. This is the buyer's second purchase in the block within a month.

Archibald C. Curry sold a house on Grand View Avenue, White Plains, through Prince & Ripley, Inc.

BUSINESS LEASES.

Stock Brokers Lease in Medical Arts Building on West 57th St.

W. E. Hutton & Co., stock brokers of 52 Wall Street, have leased space in the Medical Arts Building, 57 West Fifty-seventh Street, for what is said to be one of the largest brokerage offices uptown. The space, comprising a floor in the building, was leased for ten years at a total rental of $246,000.

Other leases for business purposes announced yesterday included the following:

Philip and Jack Feinberg, retail jewelers, store adjoining new Nedick's store at southwest corner of Broadway and Fiftieth Street, from Burnee Corporation, operating Nedick's; arranged for long term by Steinholz & Sweedler.

Herman Shapiro, second floor in 10 Washington Place; Clifton Knitting Mills, sixth floor in 57-9 East Eleventh Street; American Booksellers' Association, Inc., store in 30 East Twentieth Street; Frederick Fox & Co., Inc., brokers.

Levy Brothers, sixth floor in 783 Broadway; Samonet Ribbon Company, eleventh floor space in 404 Fourth Avenue; Carstens & Linnekin, Inc., brokers.

Zekaria & Dwek, top loft in 292 Fifth Avenue; Peerless Undergarment Company, third floor in 7-9 West Thirtieth Street; White-Goodman, Inc., brokers.

Hoyo Corporation, importers of medicinal waters, corner store in New Weston Hotel, Madison Avenue and Forty-ninth Street; Albert B. Ashforth, Inc., broker.

Philip Hochberg, men's wear, store in 221 Fulton Street, for five years at aggregate rental of more than $20,000; Derschuck & Co., brokers.

Emanuel Klein, costumer, second floor in 104 West Forty-fourth Street, from Kompeain Realty Company; S. Osgood Fell & Co., brokers.

BUILDING PLANS FILED.

Manhattan.

Ninth Avenue, northwest corner of Twenty-first Street; for two-story offices and stores, 60 by 44 feet; Parkside Realty Corporation, owner; Charles N. Whinston & Bro., architects; cost, $30,000.

Sixth Avenue, southwest corner of Twenty-eighth Street; for a one-story store, 100 by 49 feet; Gaybar Realty Corporation, owner; Charles N. Whinston & Bro., architects; cost, $40,000.

ALTERATIONS.

Fifty-fourth Street, 410 to 418 East, and Fifty-third Street, 415 to 423 East; to a six-story garage; Commission Merchants' Association, owner; Abbott, Merkt & Co., architects; cost, $25,000.

Bronx.

Metcalf Avenue, east side, 137 feet north of Westchester Avenue; two six-story brick tenements; 2-30 by 80 feet; Bayfield Holding Corporation, owner; Becker & Levy, architects; cost, $750,000.

Mayflower Avenue, east side, 50 feet north of 196th Street; three-story brick tenement, 50 by 78 feet; Paul Bardonsky, owner; Abraham R. Cohen, architect; cost, $22,000.

Digney Avenue, northeast corner of Bussing Avenue; one-story brick stores, 100 by 94 feet; Cristina Butrico, owner; Philip Cancellier, architect; cost, $18,000.

University Avenue, northeast corner of 183th Street; two-story brick auto garage, 144 by 140 feet; Paul Butrico, owner; Philip Cancellier, architect; cost, $75,000.

University Avenue, east side, 158 feet south of Macomb's Road; one-story brick stores, 50 by 98 feet; Elizabeth Clarke, owner; Charles S. Clark, architect; cost, $18,000.

Lodovick Avenue, southwest corner of Astor Avenue; two-story brick dwelling and garage, 43 by 20 feet; Mrs. A. Otzenbuck, owner; R. Marx, architect; cost, $15,000.

Dyer Avenue, west side, 100 feet north of Light Street; one-story brick stores, 50 by 100 feet; Swidler Construction Company, owner; Charles S. Clark, architect; cost, $20,000.

REALTY FINANCING.

Loans secured by mortgages on the following properties were announced yesterday:

Manhattan.

Parcel at 131 Lexington Avenue, $40,000 to Cobrick Realty Corporation; property at 3-5 West 116th Street, $78,000 to Caroldin Realty Corporation; parcel at 11,017 Jumel Place, $65,000, to Select Garage Company; George R. Read & Co., brokers.

Four-story dwelling at 112 East Seventy-third Street, $50,000 first mortgage to Ida Barbey Lewis by the Title Guarantee & Trust Company.

Four-story dwelling at 143 West Seventy-fifth Street, $25,000 for three years to Bertha Poppe by the Title Guarantee & Trust Co.

APARTMENT LEASES.

Sanford E. Parrish in 140 West Fifty-seventh Street; Clarence K. Reynolds in 956 Fifth Avenue from Leopold Stern estate; Payson McL. Merrill Company, broker.

Mrs. Baldwin Preston in 4 East Ninety-fifth Street from Robert P. Patterson; Spencer Miller Jr. in 124 East Eighty-fourth Street from Mrs. Mildred C. Harrington; Sutton, Blagden & Lynch, brokers.

PERKINS HEIRS SELL WEST BRONX CORNER

Estate Disposes of Lots in Riverdale Section to Owner of Adjacent Tract.

RIVERDALE AV. SITE SOLD

Former Thorn Estate Holding at 244th Street Is Bought by an Investor—Other Bronx Deals.

The George W. Perkins estate sold yesterday about seventeen lots at the northeast corner of Arlington Avenue and West 249th Street, in the Riverdale section of the West Bronx. The purchaser is the owner of large holdings adjacent to the Perkins property and plans to improve the parcel just acquired for addition to his present estate. Edgar G. Johnson negotiated the sale.

The same broker sold for John D. Kroog the property at 3,979 Riverdale Avenue, near the corner of West 244th Street. The buyer is an investor. The sale was negotiated by Mr. Johnson in conjunction with Vincent Napolielio. The property consists of eleven lots, formerly part of the Thorn estate.

G. M. Roden, president of the Roden Coal Company, sold his residential property on Kappock Street, at the foot of Arlington Avneue, in the Spuyten Duyvil section, to an investor who is creating an estate. The house contains nine rooms and is rented at present. The property fronts 271 feet on Kappock Street. Edgar G. Johnson was the broker.

The five-and-one-half-story apartment house at 8-10 Featherbed Lane, just west of Jerome Avenue, has been purchased by the Active Holding Company (Harry Cahn, Philip Wattenberg and Maurice Muller) from the Sigmar Realty Company. The building occupies a plot 75 by 100 feet and was held at $150,000.

Henry Clasen sold to a client of Flynn & Co., brokers in the deal, the two vacant lots on the west side of Laconia Avenue, 275 feet north of Mace Avenue.

Solomon N. Petchers has sold for the Hennessy estate the northwest corner of Burnside and Hennessy Place, 80 by 140 feet, to the Salix Realty Corporation. The purchaser plans to improve this plot immediately with a taxpayer and bakery.

Armstrong Bros. resold for Helen Robertson the property at 2,101 Grand Boulevard and Concourse, adjoining the southwest corner of East 181st Street, a two and one-half story frame dwelling, having five garages, situated on a plot, 25 by 175 feet in depth, running through to Creston Avenue. This parcel was held at $60,000.

August Lauter sold for Minnie Heck 545 Brook Avenue, near 149th Street, a fourteen family flat. The property was held at $28,000. The same broker sold for ster Rothmann 918 Morris Avenue, a five story, twenty family apartment house to a client for investment. The property was held at $70,000.

RENTS NEAR TIMES SQUARE.

Equitable Trust to Have Branch in Bricken Building.

The Equitable Trust Company has leased the banking floor on the Seventh Avenue side of the thirty-three-story Bricken Textile Building, to be erected on the site of the old Broadway Theatre at Broadway and Forty-first Street. This is the first branch in the midtown west side to be opened by the bank, which has headquarters at 11 Broad Street.

The lease is for twenty-one years, with a similar renewal period, and involves rentals of more than $3,000,000, according to S. M. Hirsch & Co., Inc., the brokers. The bank will have a street entrance from Seventh Avenue. Stock brokerage houses have rented the Broadway side of the banking floor.

The new building is to be erected by the Bricken Construction and Improvement Company. It will be devoted to textile factors and others associated with that industry. Lessees of upper floors include Rusch & Co., Barnard-Phillips & Co. and the Shapiro Brothers Factors Corporation.

APARTMENTS FOR SALE OR TO LET. APARTMENTS FOR SALE OR TO LET.

Skating Rink at Jackson Heights with Garden Apartments in Background.

The Healthiest Place

IN NEW YORK CITY

IS JACKSON HEIGHTS with its winter sports club providing two perfect skating rinks absolutely private and restricted to Jackson Heights residents.

You can walk right on to the ice from your Towers Garden apartment, just as you can enjoy from April to November, the tennis courts on which the rinks are located, and the interesting nine hole golf course within a stone's throw of the Towers. The best part of the golf, tennis and skating is that you will never miss the few dollars it costs to enjoy all these outdoor sports.

Ready for Immediate Occupancy—Apartments of 6 and 7 Rooms in The Towers, with 2 and 3 baths, maids' rooms if desired. Also other Garden Apartments of from 3 to 7 Rooms on the Jackson Heights Plan of Cooperative Ownership or Rental Basis.

The Queensboro Corporation

Jackson Heights Office: 25th St. and Polk Avenue. Open daily and Sunday until 6:00 P. M. Phone Havemeyer 2360. New York Office: 14 East 41st St. Phone Lexington 2530.

Fifth Avenue and De Luxe Coach service to midtown Manhattan.

TUNE IN on WEAF Monday evenings from 7:30 to 7:45 "Tea Time in the Towers", a dramatization of Jackson Heights by Kathryn Tift Jones.

MANHATTAN.

LOFTS

333-9 West 52nd St.

New 15 Story—Near Subway Station

200 lbs. per Sq. Ft.—24 hrs. Service

BRETT & WYCKOFF, Agts.

385 Madison Ave. VANderbilt 3335

FULL COMMISSION TO BROKERS

Choice, Small Stores in Corner Building

122 East 90th Street

S. W. COR. LEXINGTON AVE.

CHOICE PARK AVE. DISTRICT

Suitable for Shoe and Hat Cleaning, Laundry, Jeweler, Delicatessen, Stationery, Coffee Pot, Etc. Rent Reasonable.

REAL ESTATE WANTED.

WANTED—TO LEASE

Plot not less than 60x100, between Lexington and 3rd Aves.—50's, 60's or 70's.

Privilege mortgaging fee.

Will co-operate with brokers.

WILBUR DUNHAM ASSOCIATES

25 W. 45th Street Bryant 8256

APARTMENTS FOR SALE OR TO LET.

Unfurnished—East Side.

84TH, 124 East

Between Lex. & Park Aves.

CHOICE YORKVILLE SECTION

4 ROOMS, GROUND FLOOR. Very attractive, high-class elevator apartment house. Suitable for private or professional use. $1,700. See Supt.

Unfurnished—East Side.

CHOICE YORKVILLE SECTION

Handsome Non-Elevator Apartments

7 ROOMS AND BATH

(4-STORY SINGLE FLATS)

1354-6-8 Lexington Ave.

S. W. COR. 90TH ST.

EXTENSIVELY RENOVATED and IMPROVED THROUGHOUT

RENTS $100 TO $125

Also (stoop) first floor, suitable for combination business and dwelling occupancy.

Unfurnished—West Side.

Beautiful Apartments

Facing Hudson River and Park

Free bus service to the subway.

1314-1336 RIVERSIDE DRIVE

(SOUTH OF 181ST ST.)

2 Rooms $45-$55—3 Rooms $60- $85

4 Rooms $75-$90—5 Rooms $90-$100

74th, 245 West

(Bet. B'way & West End Ave.)

3 ROOMS, GROUND FLOOR; exceptionally large, light and handsome. Suitable for private or professional use. Supt. on premises.

Real Estate Management.

MANAGEMENT—Man connected with prominent real estate office will manage property for owners. Box 84, 1,329 3d Av.

BONDED—Reliable collections repairs; assume entire maintenance; reasonable. A. Arnold, 535 5th Av. Vanderbilt 5829.

Mortgages For Sale.

FIRST MORTGAGE for sale, $3,500, one-family house, Long Island. L. Cohen, Room 601, 100 East 42d St.

Mortgage Loans Wanted.

FIRST and second mortgages, aggregating $35,000, on two-family dwelling in Nassau County; original cost over $50,000. J. G. Feldman, 41 East 42d St.

Houses—Manhattan & Bronx.

608 (park block)—70 rooms, vacant, to lease. Lidsky, 276 West 43d.

708, WEST—20 rooms and 6 baths; fully rented; $60,000; terms; principals only. Z 2360 Times Annex.

WASHINGTON MEWS—Five rooms, 2 baths, for rent, long term; unfurnished. Spring 4270.

Houses—Queens & Long Island.

BROADWAY-FLUSHING—One-family, nine large rooms, stucco and shingle, newly decorated, laundry in basement, extra lavatory, double floors, steam heat; new 2-car garage; plot 40x100; 8 minutes station, 10 minutes new subway; price $16,000; terms arranged. Owner, F. Holley, 43-46 170th St., Flushing. Flushing 0062.

HAMPTON BAYS, LONG ISLAND.

Beautiful estate for sale, 11 acres, fine house, fully furnished; garage, boathouse and over 600 feet waterfront on Tiana Bay. J. Rawle, 210 West 63th St.

HUNTINGTON.

Huntington Bay:
Nine room house, 2 baths, garage, on concrete road, exclusive section, wonderful water views, bathing beach, city water, gas, electricity, &c., $25,000.

Huntington Village:
Seven room house, bath, all improvements, garage, bargain at $5,500.

WILLIAM E. GORMLEY, Inc.
378 New York Av.,
Huntington, N. Y.
Telephone Huntington 1404.
(Member Real Estate Board of New York).

NORTH SHORE—Four-room cottage, fireplace, shower; full price $1,495; terms. Heyser, 28 Bradford St., Brooklyn. Glenmore 6520.

$12,950 BUYS beautiful $16,000 Dutch Colonial; garage; 9,000 square feet private residence park; fine shrubs; half hour Manhattan; 198 trains daily; large fireplace, steam, electricity, tiling, parquetry; fine sun parlor; picturesque home at great sacrifice; $750 cash; $33 monthly principal. McNeece, Corn Exchange Bank Building, 83-03 Sutphin Blvd., opposite main Jamaica, L. I., station. Phone Jamaica 8010 daily. Sundays, evenings. Free booklet; 100 bargains; every type home.

PERSONAL DIFFICULTIES force owner to sacrifice two-family solid brick, exactly 5 blocks from B. M. T. station; price $9,000; all modern improvements, including hot water heat; first-class condition; cash $900; second mortgage until fully paid; worth $12,000. Call in person at 146-06 Jamaica Av. Tel. Jamaica 8891. Bergstrom.

Houses—Westchester County.

AMAWALK—ALL WESTCHESTER.
Send 10c for 124-page illustrated booklet. WESTCHESTER INFORMATION BUREAU, 100 East 42d St., N. Y. Lexington 0388.

HARMON—New home, 6 rooms, complete, all improvements; $8,000, cash $3,000. Z 2224 Times Annex.

LARCHMONT—In a beautiful park within three blocks of the railroad station and shops and accessible to school, is this hospitable home of English design; is constructed of artistic burnt brick and stucco; first floor has large, comfortable living room, sun room, dining room, kitchen, servants' quarters; second floor, three spacious master chambers and two tiled baths; open attic; garage; entire house recently decorated in soft cream color; present owner has purchased larger home and is willing to sell this house for $22,500 on very easy terms to right party; sign a contract now and take title in the Spring without paying carrying charges.
THOS. B. SUTTON,
83 Boston Post Road, Larchmont, N. Y.
TELS. LARCHMONT 1070 AND 623.
SPECIALIST IN FURNISHED RENTALS ALONG THE SOUND.

LARCHMONT—A picturesque brook with miniature waterfall and rustic bridge lend old world quaintness and charm to this new tapestry brick, stucco and half timber home; consisting of 7 rooms (4 bedrooms), 2 tiled baths, tiled kitchen, and 2-car heated garage; $19,500. Available through LAWRENCE & BRUCE, at station. Tel. 101.

SCARSDALE.

Exceptional buy; plot 70x100, near R. R. and parkway; price $3,700; fully improved; very easy terms. Phone or write W. A. Feihaber, Room 305, 415 Lexington Av. Murray Hill 5085.

BEST VALUE IN WESTCHESTER.
English, brick-stucco homes, heated garage, $12,950; cash $2,000; upkeep $30 month, Grand and Summit Aves., Hunts Woods, Fleetwood, Mt. Vernon. Voight-Halpern, builders, premises or 6 East 46th St.

BUILT-TO-ORDER cottages, $1,500 and $2,200, including plot, bathing lake; Westchester County, 48 miles New York City. Owner, 105-40 133d St., Jamaica, L. I.

CHARMING Colonial brick dwelling; photo and description. Owner, V 660 Times Downtown.

Houses—New Jersey.

CRANFORD, N. J.—Dutch Colonial, 8 rooms, bath, maid's bath; garage; lot 75x150; $15,000. Owner, 117 Cranford Av. Tel. 1398.

RUTHERFIRD—New house, well located; 3 bedrooms, tile bath, sun parlor, breakfast nook, steam, automatic water heater, brass pipe, fireplace.
PRICE $8,500. CASH $2,000.
Best Buy In Town.
H. T. BLAKISTON, 18 PARK AV.
Office Open Lincoln's Birthday.

RENT—House, seven rooms; garage; plot 50x125; excellent condition; finest residential section, American community, 40 minutes from city; rent reasonable. Owner, 250 Boulevard, Hasbrouck Heights. Phone 72.

BERGEN COUNTY—House, 8 rooms, lot 50x150, also improved plot 50x165; 5 minutes' walk to two trains, buses and trolley. J. Weyde, 187 Larch Av., Bogota, N. J., phone Hackensack 2142; or New York City, Chelsea 3854.

BERGEN COUNTY—Free booklet of beautiful homes, Phelps Manor, West Englewood Hallberg & Everett, Ibocoth N. J.

RUTHERFORD, Bergen County, N. J.—Picture-like houses for sale and rent. Write Van Winkle Co., Rutherford, N. J.

Houses Wanted.

BUY small house, 9 to 12 rooms, good condition, between Madison and Lexington, 36th to 80th, or west up to 7th Av. between 45th and 59th; no agents. J 2 Times.

WILL PAY around $10,000 for house in Westchester, commuting distance. V 666 Times Downtown.

DESIRE to rent 6 or 7 rooms, near city, subway; garden and garage; $50. G 70 Times.

Lots—Manhattan & Bronx.

BRONX—280 feet front, unrestricted property, suitable for garage, warehouse or factory; all improvements; one block from subway station; $3,000 per lot. Chelsea 6979.

BUSINESS LOTS, 8, 3 corners, 100x100, with all improvements, for sale or exchange for income property. Frank Leganowicz, 113 St. Mark's Place.

12 LOTS, 300-foot front, on Whitlock Av., railroad siding, between 149th and Leggett. Owner, 560 Whitlock Av.

FORECLOSURE bargain, corner lot, 150th St. and Bradhurst Av.; $7,500; no less. Rose, 189 Montague St., Brooklyn.

Lots—Brooklyn.

WATER FRONT PROPERTY.
150 ft. frontage on Gowanus Canal; 57,000 sq. ft. in entire plot, for sale or lease; good location. Paul Heimann, South 5400.

Lots—Queens & Long Island.

BUILDERS' OPPORTUNITY—Improved lots for about 40 homes at genuine bargain in West Hempstead section where homes are in demand and get big play; responsible builders only need reply. Sugar & Rosenthal, 1,440 Broadway, Room 2201.

PLOT, suitable for warehouse and showroom, 236 feet on the main thoroughfare, 445 ft. deep on long end of property, in Queens; owner must sell this valuable property, needs money badly; choice industrial plots between. Z 2338 Times Annex.

BUILDERS AND BROKERS, ATTENTION.
Corner taxpayer plot, Jackson Heights; terms arranged. Blankstein & Feuerstein, 105 West 40th. Longacre 5045.

Lots—Westchester County.

PLOT 44x100, all improvements, including macadam street; Central Av., City of Yonkers; only 20 minutes to Grand Central station; near Roosevelt High School; adjoins new public golf course; overlooks large lake; cash $400, balance easy terms. T. Muller, 41 Eastern Parkway, Brooklyn, N. Y.

BRONXVILLE HEIGHTS—Lots $395 each, in beautiful Westchester County; all improvements, including macadamized streets; lifetime opportunity; only a few left at this price; act at once. R. Anderson, 350 Flatbush Av., Brooklyn.

NEW ROCHELLE—Garage plot, 18,000 square feet; permits, plans and all financed; in centre of city. R. B., 470 Times.

NEW ROCHELLE—Corner, 200x200; suitable business or apartments; sell or exchange. Wollin & Bull, 285 Madison Av.

BUILDERS—SCARSDALE.
Building plots, fully improved, at R. R. and parkway; subordination to reliable party. Phone or write W Feihaber, 415 Lexington Av., Room 305, Murray Hill 8085.

Farms and Acreage—Long Island.

AVIATION site, level ground, railroad frontage; low price. Bander, Aqueduct, L. I.

Far

Offices—Manhattan & Bronx.

BROADWAY, 621—Office room to sublet; privacy insured; light and airy; near subway. Room 302.

GRAND CENTRAL TERMINAL BUILDING —Suite 3 offices, handsomely furnished, unusual decorations; private lavatory and shower; short or long term lease. W 241 Times.

LEXINGTON AV., 420 (Graybar Building)—Will sublet all of furnished 2-room suite or part, with services; attractive rental. Call Room 1614.

PRIVATE office to let, with stenographic and complete service, suitable for attorney, real estate or finance company; rent reasonable. Call 1,270 Broadway, Room 1208. Lackawanna 3465.

PRIVATE office to rent with switchboard and full service, $50 and $75 monthly. Metropolitan Booking Office, Inc., 1,560 Broadway.

HIGH-CLASS small furnished private office with telephone service; Woolworth Building; highest references given and required. Apply Suite 2012 and 3914.

DOCTOR'S suite, sub-lease, long term. Medical Arts Building, Suite 1008.

FREE month's rent, furnished office, telephone, stenographer; $20. 246 5th Av. Bruck.

Desk Room—Manhattan & Bronx.

5TH AV., 489 (424)—Mail address, phone messages carefully taken; $5 monthly, includes use of desk. Suite 409.

5TH AV., 311 (Suite 309)—Mail address, telephone messages carefully taken; use of desk, $5 monthly. Lexington 9085.

32D ST., EAST—Big value; 500-foot suite, consisting of two outside private offices, reception room; modern building; rent half to responsible concern; $45. Ashland 1424.

42D, 8TH AV. (Corn Exchange Building)—Desirable space, service; reasonable. Room 261.

170TH ST. (near Jerome Av.)—Part of store; busy transit section; suitable real estate, contractor's office. Jerome 5061.

BROADWAY, 200—Desk room or mail privilege, very nice office, conveniently located. Suites 404-405. Cortlandt 4335.

FREE month's rent, private desk, telephone, stenographer; $10. 246 5th Av. Bruck.

Business Places (Miscellaneous).

22D, 20 26 WEST—TAYLOR BUILDING. Record storage, fireproof, 11c. per cubic ft. Telephone Gramercy 6095.

125TH, 111 EAST—Floor, 25x90, suitable any business. Inquire Rudie's Restaurant.

ATLANTIC CITY, N. J.—Space to sublet on the Boardwalk; half of fine new women's shop; best location centre of Boardwalk. Apply Villari Co., 347 Madison Av. Vanderbilt 8696.

BROADWAY (near 8th St.)—5-story elevator building; store with sub-basement; excellent condition; immediate possession can be had of store; assessed valuation $80,000; will sacrifice; easy terms. Samuel Cowen, 924 East 180th St.

HERE'S YOUR OPPORTUNITY FOR FACTORY SITE.

Must sell 2 acres, centrally located on county road, with 420 feet railroad siding, sheds, office building, &c.; along Passaic River, Bergen County, FONTANA, 24 Outwater Lane, Garfield, N. J. Phone Passaic 3893.

WE wish to sublet approximately 1,300 square feet of space in the new Bartholomew Office Building, 205 East 42d St., having windows; particularly suitable for architect or kindred profession requiring north light. Apply Ashland 0050, P. R. Kuhn, 225 East 46th St.

WILL LEASE for eight years for a garage or warehouse, 95x100 feet, one-story, adjoining Lehigh Valley Railroad, 445 East 124th St., New York City. Write Raymond MacCracken, Box 4108, St. Petersburg, Fla.

BASEMENT, 8th Av., southwest corner 46th; suitable carpenter, barber, &c. Apply Gilbuly (one flight), or Tel. Estabrook 1785.

Business Places Wanted.

DESK ROOM modern real estate office, east side above 42d St. Z 2280 Times Annex.

Apartments Furnished—Manhattan.

Apartments of One, Two Rooms.

47TH, 327 WEST—Two very attractively furnished rooms, private bath, near subway.

8TH, 58 WEST—Two rooms and complete kitchenette, modern apartments, fireplace; nicely furnished; $90 on lease. Vaughn, 5 Christopher St. Spring 7676.

9TH ST. (just off 5th Av.)—1 large room, 1st floor; French windows, high ceilings, large bath, beautifully furnished, maid service, $110; ground floor, $100. Barrett-Hadom Co., 68 5th Av. Algonquin 8156.

10TH, 49 EAST—Large light studio apartment; fireplace; bath; with, without lease.

12TH ST.—Charmingly furnished apartment; kitchenette, bath, fireplace. Chelsea 9033 after 11.

13TH, 105 EAST—One-room, elevator apartment, kitchenette, bath, phone; $70; convenient.

28TH, 344 WEST—Spacious room, bath, apartment, residential block, near Pennsylvania Station.

30TH, 157 EAST—Finest 1-2 rooms, tiled bath, serving pantry, Frigidaire; reasonable.

31ST, 19 WEST—Two rooms and bath, newly renovated; hotel service; reasonable.

31ST, 19 WEST—Two rooms and bath, newly renovated; hotel service; reasonable.

32D, 34 EAST (Grand Union Hotel)—Large front parlor bedroom and bath, twin beds; $30 weekly; full hotel service. Caledonia 6541.

38TH ST. (306 Lexington Av.)—Convenient midtown section; 2 sunny rooms, bath, fireplace; $125 monthly.

39TH, 130 EAST—2 rooms, kitchenette; good apartment hotel; restaurant service; sublease until October, $175; maid service included. Caledonia 2620, Apt. 301.

41ST, 141 WEST (Broadway)—New building; privacy; maid; linen and pantry. Bonner.

42D ST., 351 WEST. West of 8th Av.

COMMODORE CLUB HOTEL.

New 21-story building for men and women. Rate $14 WEEKLY UP.

Bedroom, living room combined; kitchenette, bath; electricity; maid service; restaurant.

45TH, 341 WEST—"HILDONA COURT." MODERN ELEVATOR APARTMENT.

Newly furnished housekeeping apartment; one room, bath, kitchenette, $18 week; two rooms, bath kitchenette; $25 week.

46TH, 109 WEST—Attractive 2 rooms, self-service elevator apartment; all conveniences.

49TH, 109 WEST—Attractive 2 rooms, self-service elevator apartment; all conveniences.

52D, 223 WEST (corner Broadway)—Neatly furnished 3-room suite; hotel service; $85 up; also room and bath.

52D, 72 WEST. ATTRACTIVE 2 ROOMS AND BATH.

55TH ST., CORNER 7TH AV. THE REGAL MODERN ELEVATOR APARTMENT HOUSE; NEATLY FURNISHED; MAID, VALET SERVICE; ONE ROOM, BATH, $80; 2 ROOMS, $100 UP; REFERENCES.

55TH, 60 WEST—Attractive 1-room apartments, kitchenette, dressing room, $75-$85.

56TH, 106 WEST. NEW COLLEGE MEN'S CLUB having restaurant, lounge, library and billiard room, will rent a few attractive rooms with bath to approved non-members.

57TH, 340 WEST. MODERN ELEVATOR APARTMENT HOUSE, NEATLY FURNISHED; MAID, VALET SERVICE; 1 ROOM, BATH, $15 WEEKLY; 2 ROOMS, BATH, $25 WEEKLY.

58TH ST., 50 EAST—HOTEL BLACKSTONE. Fashionable Park Av. and Plaza districts; high-class hotel service; elegantly furnished, large, sunny rooms; one room, private bath, $25 week up; two rooms, bath, $50 week up; special low monthly and season rates. Telephone Regent 8100.

58TH ST., 117 WEST. HOTEL SEVILLA; BEAUTIFULLY FURNISHED 2-ROOM ALCOVE SUITE, $130 PER MONTH, INCLUDING COMPLETE HOTEL SERVICE; LARGER SUITES ALSO; EXCELLENT CUISINE. CIRCLE 5590.

60TH, 30 EAST—Sublet 2 rooms and bath, southern, from Feb. 15, for any length of time to Sept. 15. Andrade. Regent 8400.

60TH, 23 EAST—Large living room, fireplace, single bedroom, bath; until October. Call Rhinelander 6134.

65TH, 31 E. 53d EAST—Furnished; one room and bath; high class building; $95 and up. Mr. Haynes. MURRAY HILL 1100.

67TH ST., 123 WEST (corner Broadway)—The Hollywood; large 3-2 rooms, private bath, Murphy beds; $60 up.

67TH, 64 WEST—Exceptionally spacious one room, private bathroom; closets, dressing room, maid service; $75; proportionate weekly rates.

69TH, 247 WEST—Two rooms, kitchenette, bath; $70 up; complete housekeeping.

70TH, 130 WEST—One room, alcove, bath, steam, independent entrance; references reasonable; 12-4 P. M. Endicott 1242, Owner.

71ST, 107 WEST (Lucile Apartment Hotel, one door east of Broadway)—Comfortable, well-furnished two-room, bath apartments, $30; $22.50 weekly; elevator and maid service. Apply owner on premises.

72D ST., 50 WEST (The Ogden)—Just completed; 1 room for 2 persons, $30 weekly; 2 rooms for 2 persons, $50 weekly, with serving pantries, Frigidaire; a short distance to all shops, theatres, &c.; special monthly and yearly rates; complete hotel service; unexcelled restaurant; moderate prices. Ownership management.

72D, 135 WEST—Double living room, kitchenette, clean, attractively and completely furnished.

72D, 143 WEST—Two large rooms, redecorated, large kitchenette, bath, steam; $125.

74TH ST., 109 WEST—Beautiful, modern apartment, two rooms and bath. Inquire Superintendent.

Apartments Furnished—Manhattan.

Apartments of One, Two Rooms.

73D ST., 240 WEST (AT BROADWAY). HOTEL COMMANDER. COMPLETED IN 1928. 1-2 rooms, $90 to $150 monthly; $3.50 up; clothes closet with every chamber; newly furnished; light and every hotel service; one beautiful 2-room and bath rent home apartment, furnished, with full hotel service, $175 monthly; satisfactory references; leases optional.

73D ST., 126 WEST (HOTEL NOBLETON). Furnished 1 and 2 outside rooms, private baths; every transient line (72d St. subway) practically at door. Weekly rates, $20 up; EXCEPTIONAL HOTEL SERVICE. ENDICOTT 4500.

74TH, 154 WEST—Hotel Marbury Hall; parlor, bedroom, bath; day, week or month; rates $25 week up; $100 month up; full hotel service.

75TH ST., 306 WEST. WEST END AV., 741.

New elevator buildings; attractive two rooms, kitchenette, dinette or two bedrooms; service.

76TH, 252 WEST (Hotel Willard)—Room with private bath, $2.50 per day; living room, bedroom, bath, $4 up. Endicott 6900.

58TH ST., 410 WEST—One and two rooms, bath, complete kitchenettes, furnished; new building; modern refrigeration; very low rentals; block from Columbus Circle. On premises or A. G. Walker & Co., Inc. Plaza 5750.

76TH ST., 242 WEST. The Milburn, just west of Broadway. Furnished and unfurnished. 1 room, $100 per month up. 2 rooms, $175 per month up. Service pantry and central refrigeration. Also a 2-room doctor's apartment. Maid service included in rentals.

76TH, 145 WEST—Two rooms, private street entrance; full service; $90; reference.

77TH ST., 50 WEST—Hotel; special offering for quick rental; 2-room apartment, private bath, beautifully furnished, $138.75 monthly, $33.50 weekly, with full hotel service.

77TH, 338 WEST (near Drive)—Beautifully furnished one-two room apartments; also single rooms; reasonable. Telephone Susquehanna 1872.

77TH, 315 WEST—Choice 2-room apartment; unusually, beautifully furnished; every convenience.

81ST ST. AND COLUMBUS AV. (HOTEL ENDICOTT)—PARLOR, BEDROOM AND BATH; $25 PER WEEK.

83D, 30 WEST—Cozy 1-2 room apartments, bath; all conveniences; warm; reasonable.

85TH, 315 WEST—Quiet and attractive large room, kitchenette apartment, suitable professional.

86TH ST. (AT CENTRAL PARK WEST). LARGE ROOMS WITH BATH FROM $75; TWO-ROOM SUITES, BEAUTIFULLY FURNISHED, FROM $150; HOTEL SERVICE. THE PETER STUYVESANT. TRAFALGAR 7400.

86TH ST., 309 WEST—Sublet 2-room suite, apartment hotel; hotel service; $90 per week.

86TH, 115 WEST—Beautiful apartment, lavatory, kitchenette; convenient; suitable 2; $14.

87TH, 315 WEST—Two light rooms, bath, kitchenette; service; linen; $75. Zimmerman.

87TH, 52 WEST—Beautiful studio apartment, suitable 2, 3; bath, kitchenette; piano.

89TH, 322 WEST—Large studio room, kitchenette, bath, every modern convenience $15.

91ST, 214 WEST—Must leave for Europe; will sacrifice my beautifully furnished one living-bedroom combination, private bath and shower; suitable for two; with maid service, reliability, linen included; immediate possession; references. Cutler, Schuyler 2299.

91ST, 24 WEST—Beautiful apartments, two rooms, kitchenette, attractively furnished; $80 up.

92D, 306 WEST—High-class one-two room elevator apartments. Schuyler 8922.

94TH, 174 WEST—Newly furnished 1 or 2 rooms with bath, private home; very reasonable. Phone Riverside 3278.

98TH ST., 305 WEST. HOTEL SCHUYLER ARMS.

Two rooms, bath, kitchenette; maid service; linen, gas, electricity, china; $22 weekly.

100TH, 319 WEST—One large room, with bath, kitchenette; private house, near Drive, subway.

150TH, 525 WEST—Large 2 rooms, parlor floor; southern exposure; private house.

107TH, 312 WEST—Beautifully furnished 1-2 room apartments, kitchenettes; every convenience.

125TH, 545 WEST (Broadway)—Two rooms, kitchenette, nicely furnished; $55 month; elevator.

CENTRAL PARK WEST, 294 (90th)—1-2 rooms, hotel service; very reasonable.

LEXINGTON AV., 316 (38th St.)—Two rooms, bath, kitchenette; attractive, complete light, quiet, rear, maid service. Caledonia 6359.

MADISON AV., 1,015-17 (78th)—Newly furnished two rooms, bath apartment; reasonable.

MORNINGSIDE DRIVE, 100—Housekeeping suites, apartments. See under Furnished Rooms, West Side.

RIVERSIDE DRIVE, 74 (near 79th St.)—Beautifully and completely furnished front apartment; 2 large, homelike rooms, bath and kitchenette; monthly decorated; river view; radio and victrola; $125; can be seen any time. Phone all day Saturday, Sunday afternoon and every evening. Trafalgar 8076.

RIVERSIDE DRIVE, 127—Two light rooms, bath, kitchenette, furnished; overlooking Hudson; radio, piano. Supt. Susquehanna 6004.

RIVERSIDE DRIVE, 414 (near 114th)—Two rooms, bath, kitchenette; front; modern furnished.

LEAVING town, will sublet at sacrifice my one-room living and bedroom; full hotel service, private bath and shower, at Hotel Greystone, Broadway and 91st St., for remainder of season only. Phone Schuyler 1800. Ask for Room 1205.

TUDOR CITY—Beautifully furnished living room; beautiful river view; concealed beds; serving pantry; 20th floor. Vanderbilt 10162.

REAL Sacrifice—Lease on one-room hotel suite at half price; must have quick action. Pennsylvania 9537.

STUDIO, bathroom, kitchenette, telephone; large north light window. 15 West 67th.

Apartments of Three, Four, Five Rooms.

7TH AV., 2,040, corner 122d (Washington Apartment Hotel)—Most attractive, large 3-4 room apartments, furnished with charm and dignity that will please the most discriminating; maid service; linen, silver; dishes furnished; convenient all transportation; $90 up; excellent restaurant at reasonable rates.

11TH, 25 WEST—Artist's home; first floor; living room, dining room, bedroom, kitchenette, bath; beautifully furnished; with use of garden; Feb. 15 to Sept. 15; $200 monthly.

11TH (west vicinity)—Newly decorated, sunny, modern; fireplaces; $45 up. Watkins 8239.

11TH (west vicinity)—Fireplaces; some with frigidaire; concessions; reduced; $90 up. Watkins 8239.

11TH, 38 WEST—Parlor floor, 2 large rooms and bath; open fireplaces; hot water heating; newly decorated.

12TH, 28 EAST—Two rooms, just renovated; real fireplace; electric refrigeration; rents very reasonable. Telfair Smith, Inc., 19 East 9th St. Stuyvesant 6542.

12TH, 284 WEST—1-room apartment, bath, kitchenette; furnished if desired. Ryan, Apt. 12, or Algonquin 1490.

33D, 139 EAST—One-two rooms, bath, garden, solarium, fireplace. Caledonia 6451.

34TH, 155 EAST (NEAR LEXINGTON). Two rooms, bath; non-housekeeping; all improvements; $60-$65-$70.

34TH, 64 EAST—Beautiful 3d floor front, 2-room studio, tiled bath, modern private entrance; adjoining Vanderbilt; $75.

36TH, 15 EAST—Vanderbilt studios; large; suitable writer, musician, business person; restaurant on premises; club-like atmosphere; $90.

40TH ST., 118 EAST—Unusual, attractive 2-room corner apartment, 15th or 16th floors; serving pantry, maid service included; $2,200; electric refrigeration. Lexington 1393.

46TH, 204 EAST—One-room apartment; private bath; recently renovated; $60-$70. Apply within. Mr. Walsh, or Vanderbilt 7278.

51ST, 64 WEST—Two rooms, bath, kitchenette; $75 up; one room, $55.

54TH, 153 WEST—One and two rooms; all improvements; $75 and up.

58TH ST., 410 WEST—1 and 2 rooms, bath, complete kitchenette; new building; modern refrigeration; very low rentals; block from Columbus Circle. On premises or A. G. Walker & Co., Inc. Plaza 5750.

58TH, 370 WEST—One-two rooms, housekeeping apartments new building, unusually attractive; elevator, latest improvements. Apply premises or H. K. Wallach, Frank Wiley Co., 562 5th Av. Vanderbilt 2283.

58TH, 150 WEST—Subleases 7 months; immediate occupancy; 2 rooms, kitchenette, bath, open fireplace; modern elevator building; restaurant premises. Apt. 10B. Phone Circle 8273.

58TH ST., 138 WEST—New studio apartment building; large room, dressing room, bath, serving pantry; $115 up. Representative on premises.

58TH, 131 WEST—Large living, dressing rooms; concealed bed, bath. Schuyler 9696.

60TH, 45 EAST—Two-room studios; all improvements; elevator; Frigidaire.

64TH, 28 WEST—1-2 rooms, kitchenette, dining alcove, elevator; latest improvements.

66TH ST. (between Park and Madison)—Attractive apartment, 2 rooms, kitchenette and bath; $100 month. Telephone Rhinelander 2355.

67TH ST., 123 WEST—One room, private bath apartment; $50.

72D, 50 WEST (The Ogden)—Two rooms, bath, $150 month; serving pantries in each apartment; on yearly lease; complete hotel service; unexcelled restaurant; moderate prices; ownership management.

73D, 124 WEST—Large room, bath, kitchenette apartments; suitable for studio; $80.

77TH, 315 WEST—Newly completed, 2 rooms, beautifully arranged, southern exposure, $65.

78TH, 302 WEST—Living room, 22x22; large bedroom, bath, kitchenette.

82D, 108 WEST (Selkirk, near Riverside Drive)—Large apartment; 2 rooms, bath, $75-$90. See Supt. Susquehanna 8760.

86TH ST., 209 WEST (corner building)—West side's finest, most accessible street; modern 2 rooms, miniature legal kitchen, bath, elevator, fireplace, telephone service; $85.

87TH, 116 WEST—2 elegant rooms, bath; steam; attractive house; $70-$75.

103TH, 301 WEST—Two rooms, kitchenette, bath; rent $70 per month. Apply on premises; or Fred'k Zittell & Sons, 475 5th Av. Ashland 2100.

112TH, 540 WEST (at Broadway)—Elevator, two rooms, kitchenette and bath, front apartment; rent $75; immediate possession.

113TH ST., 141 WEST—2 rooms, $50; bath, kitchenette; just finished; parquet floors, paneled walls; real bargain.

GREENWICH VILLAGE (218 West 10th St., 1 block west of Christopher St. station)—New elevator apartments; 1 large room, legal kitchenette, foyer and bath; electric refrigeration, $70 and up; 2 large rooms, legal kitchenette, foyer and bath, $95 and up. Agent on premises, or Angus S. McCabe, Inc., 339 Lexington Av. Caledonia 7773.

GREENWICH VILLAGE (205 West 10th)—Block to Christopher-7th Av. subway; new, modern elevator building; two large rooms, separate, fully equipped kitchenette, bath; $90 up; concession; open evenings. Agent premises.

GREENWICH VILLAGE—Charming, sunny one room, bath; fireplace; $50. 74 Charles St.

GREENWICH VILLAGE—Sunny, quiet two rooms, bath, near subway; $55. Chelsea 0690.

LAFAYETTE ST., 434 (near Astor Place subway)—Two rooms, bath, fireplace, high class, convenient to all lines; for business people; $70. Inquire Supt.

MADISON AV., 833 (70th)—New building; 119TH, 409 WEST (corner Morningside Drive), Butler Hall—New 16-story building, adjoining Columbia campus; 2 rooms, spacious legal kitchenette, central refrigeration; roof garden restaurant; $90-$125. Phone Cathedral 9100.

MADISON AV., 833 (70th)—New building apartments; 1 room, bath, kitchenette; $70.

MADISON AV., 1,067 (81st St.)—New building, 2 rooms, bath, kitchenette, modern, $70.

MINETTA LANE, 19 (Greenwich Village)—1 and 2 room apartments, steam heat, fireplaces, &c.; newly renovated; $42.50 to $65. Williams Dexter Co., Inc., 31 West 8th St. Stuyvesant 1063.

SHERIDAN SQUARE, 1 (two blocks west of Washington Square)—1 room, unusually large, serving pantry; all outside; electrical refrigeration; fireplace; maid service optional. Premises, Stuyvesant 1195. Apply to manager on premises.

Apartments Unfurnished—Manhattan

Apartments of One, Two Rooms.

47TH, 136 WEST—Top floor; sunny, elevator apartment, newly decorated, just off Washington Square, sublet to Oct. 1. Apply Supt.

57TH AV., 30—Two attractive rooms, kitchenette and bath, 14th floor; 5th Av. front; immediate possession.

57TH AV., 61—Two rooms, newly decorated; will furnish. Inquire restaurant.

58TH, 53 WEST—One room, complete kitchenette, modern apartments, fireplace, $90. Vaughn, 5 Christopher St. Spring 7676.

97TH, 35 EAST—Very desirable unfurnished two-room apartment on ground floor of large apartment house, suitable for doctor. Apply Supt.

107TH, 205 WEST—One large room, separate kitchenette; $65-$70. Agent premises.

111TH (west vicinity)—Newly decorated, sunny, modern; fireplaces; $45 up. Watkins 8239.

111TH (west vicinity)—Fireplaces; some with frigidaire; concessions; reduced; $90 up. Watkins 8239.

111TH, 38 WEST—Parlor floor, 2 large rooms and bath; open fireplaces; hot water heating; newly decorated.

112TH, 28 EAST—Two rooms, just renovated; real fireplace; electric refrigeration; rents very reasonable. Telfair Smith, Inc., 19 East 9th St. Stuyvesant 6542.

112TH, 284 WEST—1-room apartment, bath, kitchenette; furnished if desired. Ryan, Apt. 12, or Algonquin 1490.

33D, 139 EAST—One-two rooms, bath, garden, solarium, fireplace. Caledonia 6451.

34TH, 155 EAST (NEAR LEXINGTON). Two rooms, bath; non-housekeeping; all improvements; $60-$65-$70.

34TH, 64 EAST—Beautiful 3d floor front, 2-room studio, tiled bath, modern private entrance; adjoining Vanderbilt; $75.

36TH, 15 EAST—Vanderbilt studios; large; suitable writer, musician, business person; restaurant on premises; club-like atmosphere; $90.

40TH ST., 118 EAST—Unusual, attractive 2-room corner apartment, 15th or 16th floors; serving pantry, maid service included; $2,200; electric refrigeration. Lexington 1393.

46TH, 204 EAST—One-room apartment; private bath; recently renovated; $60-$70. Apply within. Mr. Walsh, or Vanderbilt 7278.

51ST, 64 WEST—Two rooms, bath, kitchenette; $75 up; one room, $55.

54TH, 153 WEST—One and two rooms; all improvements; $75 and up.

58TH ST., 410 WEST—1 and 2 rooms, bath, complete kitchenette; new building; modern refrigeration; very low rentals; block from Columbus Circle. On premises or A. G. Walker & Co., Inc. Plaza 5750.

58TH, 370 WEST—One-two rooms, housekeeping apartments new building, unusually attractive; elevator, latest improvements. Apply premises or H. K. Wallach, Frank Wiley Co., 562 5th Av. Vanderbilt 2283.

58TH, 150 WEST—Subleases 7 months; immediate occupancy; 2 rooms, kitchenette, bath, open fireplace; modern elevator building; restaurant premises. Apt. 10B. Phone Circle 8273.

58TH ST., 138 WEST—New studio apartment building; large room, dressing room, bath, serving pantry; $115 up. Representative on premises.

58TH, 131 WEST—Large living, dressing rooms; concealed bed, bath. Schuyler 9696.

60TH, 45 EAST—Two-room studios; all improvements; elevator; Frigidaire.

64TH, 28 WEST—1-2 rooms, kitchenette, dining alcove, elevator; latest improvements.

66TH ST. (between Park and Madison)—Attractive apartment, 2 rooms, kitchenette and bath; $100 month. Telephone Rhinelander 2355.

67TH ST., 123 WEST—One room, private bath apartment; $50.

72D, 50 WEST (The Ogden)—Two rooms, bath, $150 month; serving pantries in each apartment; on yearly lease; complete hotel service; unexcelled restaurant; moderate prices; ownership management.

73D, 124 WEST—Large room, bath, kitchenette apartments; suitable for studio; $80.

77TH, 315 WEST—Newly completed, 2 rooms, beautifully arranged, southern exposure, $65.

78TH, 302 WEST—Living room, 22x22; large bedroom, bath, kitchenette.

82D, 108 WEST (Selkirk, near Riverside Drive)—Large apartment; 2 rooms, bath, $75-$90. See Supt. Susquehanna 8760.

86TH ST., 209 WEST (corner building)—West side's finest, most accessible street; modern 2 rooms, miniature legal kitchen, bath, elevator, fireplace, telephone service; $85.

87TH, 116 WEST—2 elegant rooms, bath; steam; attractive house; $70-$75.

103TH, 301 WEST—Two rooms, kitchenette, bath; rent $70 per month. Apply on premises; or Fred'k Zittell & Sons, 475 5th Av. Ashland 2100.

112TH, 540 WEST (at Broadway)—Elevator, two rooms, kitchenette and bath, front apartment; rent $75; immediate possession.

113TH ST., 141 WEST—2 rooms, $50; bath, kitchenette; just finished; parquet floors, paneled walls; real bargain.

GREENWICH VILLAGE (218 West 10th St., 1 block west of Christopher St. station)—New elevator apartments; 1 large room, legal kitchenette, foyer and bath; electric refrigeration, $70 and up; 2 large rooms, legal kitchenette, foyer and bath, $95 and up. Agent on premises, or Angus S. McCabe, Inc., 339 Lexington Av. Caledonia 7773.

GREENWICH VILLAGE (205 West 10th)—Block to Christopher-7th Av. subway; new, modern elevator building; two large rooms, separate, fully equipped kitchenette, bath; $90 up; concession; open evenings. Agent premises.

GREENWICH VILLAGE—Charming, sunny one room, bath; fireplace; $50. 74 Charles St.

GREENWICH VILLAGE—Sunny, quiet two rooms, bath, near subway; $55. Chelsea 0690.

LAFAYETTE ST., 434 (near Astor Place subway)—Two rooms, bath, fireplace, high class, convenient to all lines; for business people; $70. Inquire Supt.

MADISON AV., 833 (70th)—New building; 119TH, 409 WEST (corner Morningside Drive), Butler Hall—New 16-story building, adjoining Columbia campus; 2 rooms, spacious legal kitchenette, central refrigeration; roof garden restaurant; $90-$125. Phone Cathedral 9100.

MADISON AV., 833 (70th)—New building apartments; 1 room, bath, kitchenette; $70.

MADISON AV., 1,067 (81st St.)—New building, 2 rooms, bath, kitchenette, modern, $70.

MINETTA LANE, 19 (Greenwich Village)—1 and 2 room apartments, steam heat, fireplaces, &c.; newly renovated; $42.50 to $65. Williams Dexter Co., Inc., 31 West 8th St. Stuyvesant 1063.

SHERIDAN SQUARE, 1 (two blocks west of Washington Square)—1 room, unusually large, serving pantry; all outside; electrical refrigeration; fireplace; maid service optional. Premises, Stuyvesant 1195. Apply to manager on premises.

1 AND 2 ROOM hotel apartments, complete serving pantries, in new building facing parks of Tudor City, 23 Prospect Place, east end of 42d St. Call or phone Miss Basham, Vanderbilt 8800.

TWO ROOMS, SPACIOUS CLOSETS, AND BATH; LIVING ROOM 16x20; FIREPLACE, ELEVATOR. SEE SUPT., 21 WEST 47TH ST.

Apartments of Three, Four, Five Rooms.

2D AV., 639 (34th-35th)—Modern 5 rooms and bath; open fireplace; automatic refrigeration, &c. Inquire Oberle, Murray Hill 6380.

5TH AV. (30)—Sublet three rooms (real kitchen), dining alcove and bath; all outside rooms, large closets; rent reasonable; tenant going to Europe and must sacrifice. See Mr. Crawford.

5TH AV., 43—3 rooms, bath; new building; housekeeping; elevator, electric refrigeration; 10th St., 80 West, 3-4 rooms, bath, housekeeping; elevator. Alps Realty Co., 55 West 9th. Stuyvesant 1212.

Apartments Unfurnished—Manhattan

Apartments of Three, Four, Five Rooms.

5TH AV., 30—Two bedrooms, living room, kitchen; exceptionally large dining alcove, extra lavatory; immediate possession.

9TH AV. (30)—Two rooms, kitchen and bath, three large closets; 10th floor; immediate possession; tenant moving to Washington.

9TH, 19 WEST—Three very desirable rooms, suitable for a doctor. Agent on premises.

10TH ST., 25 EAST (near University Place)—3-room apartments in new elevator apartment house; legal kitchen; hotel service, including restaurant, available; special concessions if rented now; furnished if desired. The Albert Chambers. Stuyvesant 4981.

15TH, 105 EAST—3 rooms, bath; elevator apartment; newly renovated; kitchenette; $70.

22D ST., 102 EAST (Gramercy Park)—Housekeeping; very reasonable rentals; new building; fireplaces, refrigeration, maid service available; inspection evenings and Sundays, or A. G. Walker & Co., Inc., 565 Lexington Av. Plaza 5750.

33TH, 150 EAST—Three and four rooms, excellent light, convenient. Inquire Supt.

36TH, 228 EAST—2 large rooms, foyer; improvements; building just completed; $75.

37TH, 247 EAST (corner 2d Av.)—Artistic 3-room duplex apartment; fireplace; sunroom; full service; $85-$115.

53TH ST., 15 WEST—4 rooms, large living room, fireplace, 2 bedrooms, kitchen, bath; restaurant service; great reduction. Apply premises or Rector 2400, ext. 401.

58TH ST., 200 WEST—Only one apartment for rent; very attractive 4 rooms and bath; refrigeration. Inquire Supt.

68TH, 25 WEST (adjacent Central Park)—New 5-story fireproof building; 3-4-5 rooms and dining alcoves; 2 and 3 baths; exceptional layout. Apply Supt., Trafalgar 9161.

70TH ST., 226 EAST—New building, just completed; unusually light, attractive apartment, 3-4-5 rooms, with dining alcoves and completely equipped kitchens; exceptionally low rentals; agent on premises. Butler & Baldwin, Vanderbilt 5015.

70TH, 209 WEST—Lovely 3-room apartment, bath, kitchen, covering entire floor.

71ST, 17 WEST (Central Park)—New building, 5 rooms, 2 baths, Endicott 6891.

71ST, 143 WEST—New elevator apartment; 3-4 rooms; ingoing premises.

78TH, 250 WEST—5-room front apartment; breakfast room; doctor's opportunity; $115.

77TH, 325 WEST (between West End Av.-Riverside Drive)—3-4-5 rooms, modern; low rent; immediate possession.

77TH, 331 WEST—Entire floor, 2 large rooms, kitchen and bath; very reasonable.

78TH, 305 WEST—Parlor floor, 2 rooms and bath, suitable for studio or physician or light business.

81ST, 140 EAST—New fireproof apartment, 3 and 4 rooms. Apply premises.

82D, 150 WEST—Three rooms and bath, pent house with roof garden; immediate possession, $2,100. Apply J. B. Foulke Jr., 17 East 49th St. Plaza 3169 or Supt. on premises.

82D, 150 WEST—Five rooms, two baths, immediate possession; reduced to suit, $2,500. Apply J. B. Foulke Jr., 17 East 49th St. Plaza 3169 or Supt. on premises.

84TH ST., 36 WEST.

3, 4, 5 rooms, 2 master baths; large, light, beautiful rooms; refrigeration; first class elevator house; rent moderate.

86TH, 200 WEST (ONA APARTMENTS). Just Ready.

Attractive 3-room corner elevator apartments; real kitchen, pantry, fireplaces, telephone service; $85 (amazingly low rental); resident manager.

West side's finest, most accessible street.

88TH ST., 211 WEST—Four rooms, all improvements; lease; rent $95; just completed.

92D, 115 EAST—Three rooms, dining alcove; southern exposure; $1,700. Sacramento 7567.

96D ST, 181 EAST—New elevator apartments; 3-4-5 rooms; $1,100.

95TH 206 WEST—Four, five large, very light, airy rooms; southern exposure; newly decorated; modern elevator apartment house.

96TH ST., 166 EAST—Apartment, four rooms, two baths, real kitchen; new fireproof building; $1,800.

98TH, 202 WEST — Five rooms, heat, hot water, electricity; $65. Apply Supt.

98TH, 209 WEST—Five rooms, heat, hot water, electric; $65. Apply Superintendent.

100TH, 301 WEST (Northwest corner Broadway)—Seven, eight light rooms, modern elevator; convenient subway; decorated; immediate possession; $90.

100TH, 301 WEST (Northwest corned Broadway)—High-class, seven rooms, elevator apartments.

100TH, 216 WEST (Broadway) Seven rooms, two baths, 10th floor; south, east, west exposure, $2,300; six rooms, $1,900.

111TH, 500 WEST (corner Amsterdam Av.)—Six room corner apartment, newly decorated building, rent $1,800 per annum. Apply on premises or Lewis Susiow, 3,682 Broadway, Edgecombe 0697.

112TH, 61 WEST (near Drive)—7 rooms, beautifully decorated; $150; immediate possession.

122D, 522 WEST (near Columbia College)—7 rooms, newly decorated; $70. Janitor.

140TH, 600 WEST (corner Broadway)—Eight outside rooms, in modern elevator building; rent $150 per month. Apply Supt., or Fred'k Zittel & Sons, 475 5th Av. Ashland 2100.

Apartments Unfurnished—Manhattan

Apartments of Three, Four, Five Rooms.

5TH AV., 30—Two bedrooms, living room, kitchen, exceptionally large dining alcove, extra lavatory; immediate possession.

9TH AV. (30)—Two rooms, kitchen and bath, three large closets; 10th floor; immediate possession; tenant moving to Washington.

9TH, 19 WEST—Three very desirable rooms, suitable for a doctor. Agent on premises.

10TH ST., 25 EAST (near University Place)—3-room apartments in new elevator apartment house; legal kitchen; hotel service, including restaurant, available; special concessions if rented now; furnished if desired. The Albert Chambers. Stuyvesant 4981.

15TH, 105 EAST—3 rooms, bath; elevator apartment; newly renovated; kitchenette; $70.

22D ST., 102 EAST (Gramercy Park)—Housekeeping; very reasonable rentals; new building; fireplaces, refrigeration, maid service available; inspection evenings and Sundays, or A. G. Walker & Co., Inc., 565 Lexington Av. Plaza 5750.

33TH, 150 EAST—Three and four rooms, excellent light, convenient. Inquire Supt.

36TH, 228 EAST—2 large rooms, foyer; improvements; building just completed; $75.

37TH, 247 EAST (corner 2d Av.)—Artistic 3-room duplex apartment; fireplace; sunroom; full service; $85-$115.

53TH ST., 15 WEST—4 rooms, large living room, fireplace, 2 bedrooms, kitchen, bath; restaurant service; great reduction. Apply premises or Rector 2400, ext. 401.

58TH ST., 200 WEST—Only one apartment for rent; very attractive 4 rooms and bath; refrigeration. Inquire Supt.

68TH, 25 WEST (adjacent Central Park)—New 5-story fireproof building; 3-4-5 rooms and dining alcoves; 2 and 3 baths; exceptional layout. Apply Supt., Trafalgar 9161.

70TH ST., 226 EAST—New building, just completed; unusually light, attractive apartment, 3-4-5 rooms, with dining alcoves and completely equipped kitchens; exceptionally low rentals; agent on premises. Butler & Baldwin, Vanderbilt 5015.

70TH, 209 WEST—Lovely 3-room apartment, bath, kitchen, covering entire floor.

71ST, 17 WEST (Central Park)—New building, 5 rooms, 2 baths, Endicott 6891.

71ST, 143 WEST—New elevator apartment; 3-4 rooms; ingoing premises.

78TH, 250 WEST—5-room front apartment; breakfast room; doctor's opportunity; $115.

77TH, 325 WEST (between West End Av.-Riverside Drive)—3-4-5 rooms, modern; low rent; immediate possession.

77TH, 331 WEST—Entire floor, 2 large rooms, kitchen and bath; very reasonable.

78TH, 305 WEST—Parlor floor, 2 rooms and bath, suitable for studio or physician or light business.

81ST, 140 EAST—New fireproof apartment, 3 and 4 rooms. Apply premises.

82D, 150 WEST—Three rooms and bath, pent house with roof garden; immediate possession, $2,100. Apply J. B. Foulke Jr., 17 East 49th St. Plaza 3169 or Supt. on premises.

82D, 150 WEST—Five rooms, two baths, immediate possession; reduced to suit, $2,500

Furnished Rooms—West Side.

Continued from Preceding Page.

82D ST., AND BROADWAY.
(HOTEL MARTINIQUE).
Rooms, use of bath, running water, $15 week up; for two persons $18 week up; rooms with private bath $17.50 week up; two persons $2[illegible] week up.

83D, 321 WEST—Two rooms, one single, one double for couple.

84TH ST., 120 WEST (Herald Square Hotel)—Rooms with hot and cold running water; bath adjacent; single, $10.50, $12 and $14; double, $15 and $17; complete hotel service.

85TH, 43 WEST (Broadway)—Attractive, sunny, outside; steam heated; running water in each room; bath; doubles, singles; reasonable.

86TH, 340 WEST (Hotel Mallory)—1-2 weekly $8; 2 rooms, kitchen, $20.

86TH, 72 WEST—Single, double rooms; light and airy; gentlemen only. Keen's.

42D ST., 351 WEST.
(COMMODORE CLUB HOTEL.)
For men and women; new building. Bedroom and living room combined, bath, shower, kitchenette; restaurant; $14 up.

94TH, 149 WEST (Hotel Lenox, off Broadway)—Suites $25 and double $16 weekly single, $2 daily; modern, comfortable, convenient.

97TH ST., 106 WEST (RALEIGH HALL).
A RESIDENCE FOR MEN.
Where men meet men and where they live in the wholesome atmosphere of an exclusive club; complete hotel service.
$2-$3 DAILY; $10-$17 WEEKLY.

98TH, 36 WEST—Large room, twin beds, also single, telephone, bath; also double.

98TH, 43 WEST (Dickinson)—Heated rooms, bath, meals optional. Bryant 7419.

98D, 32 WEST—Newly furnished, decorated, large double, single rooms; private baths; twin beds; all conveniences; $16-$25.

98D, 64 WEST—Attractive single room with running water, near bath; $8.

99TH, 24 WEST—Newly decorated rooms, light, cheery; attractively furnished; $10.50-$12.50.

99TH, 49 WEST—Large room, bath, newly decorated; gentleman; references; $80. Adams.

BATH WEST—GRENOBLE HOTEL.
"THE VENERABLE LANDMARK."
Spacious rooms (running water), $1.50-$2; private bath, $3 up; special rates for permanency; large flexible suites, 1-2 baths; extraordinary rates. Circle 0909.

99TH, 106 WEST.
NEW COLLEGE MEN'S CLUB,
having restaurant, lounge, library and billiard room; will rent a few attractive bedrooms to approved non-members.

99TH ST., 207 WEST (6th floor)—Elevator; attractive housekeeping, $18; single, double, $7 up. Circle 4628.

99TH ST., 41-43-45 WEST—Elevator.
MADISON ARMS.

99TH ST., 57 WEST.
LARGE DOUBLE ROOM.

99TH, 10 WEST—Warm; light; water; conveniences; single; private; references; $6. Realigh.

99TH, 10 WEST—Warm, light, single, conveniences, private, water, references; $6. Realigh.

99TH, 211 WEST—Sunny double; twin beds; all improvements; telephone; reasonable. Maugin.

99TH (2,029 Broadway; 6N)—Handsome, sunny single, double; private bath; reasonable.

99TH, 65 WEST—Select elevator apartment; homelike; singles, doubles. Trafalgar 0644. Moore.

99TH, 6 WEST—High class, large, furnished, private bath, studio; all improvement.

99TH, 342 WEST—Unusual, beautifully furnished studio rooms, kitchenette, piano, suitable 3, $15; smaller room, kitchenette, single or double, $8.50-$12; business people. Leonard.

99TH, 91 WEST—High class, beautiful 1-2 rooms, private baths; switchboard; also singles, doubles; reasonable; heat; maid.

99TH, 335 WEST—Double room, two adults, $16; single, $12; adjoining bath.

99TH, 43-45 WEST (near Central Park)—Beautiful rooms, private baths, steam.

PARLOR FLOOR FURNISHED ROOMS.

99D (Riverside)—Large room, private bath; 16th floor; southern exposure; board optional; diabetic cooking if desired. Endicott 4526.

99D, 101 WEST—Clean, comfortable, attractively furnished; double, single; hot water, steam; American home; $12, $10. $8. Lewis.

99D, 106 WEST—Large rooms, twin beds, bath, $16; singles, $7-$8.

99TH (Broadway)—Beautifully furnished; all conveniences; one, two gentlemen or couple; beautiful home for refined people; references. Call Saturday and Sunday. Telephone Susquehanna 0895.

99TH, 321 WEST—Attractively furnished double rooms, bath, kitchenette, $13; medium $8.

99TH, 345 WEST—Attractive, sunny, small, medium; running water, bath; convenient; reference.

99TH, 3 WEST—Nicely furnished, large rooms, private baths; also singles; reasonable.

99TH, WEST—Beautiful, large, sunny, private; elevator; hot, cold water. Trafalgar 8479.

99TH, 309 WEST—First floor front, private entrance; large room, kitchenette; steam.

99TH, 112 WEST—Rooms, bath, toilet; housekeeping, $10-$12; single, $7; meals.

99TH, 36 WEST—Front parlor and second floor rear, two beautiful apartments at reasonable rent.

99TH, 148 WEST—Attractive large room, on second floor; also single room.

99TH, 50 WEST (Hotel Manhattan Square)—Brand-new one-room, private bath apartments for quick rental at an incomparable rate of $16.75 week, which includes full hotel service.

99TH (355 West End Av.)—Large double room, steam heat; high class.

99TH, 312 WEST—Attractive, comfortable room; southern exposure; $10 weekly; gentlemen. Freeman.

99TH, 122 WEST—Beautifully furnished, redecorated large, small and suites; every convenience.

99TH, 305 WEST—Furnished or unfurnished, homelike; all latest improvements, kitchenette; reasonable.

99TH, 223 WEST (Bradley, Apt. 3W)—Desirable front for 1 or 2; elevator; day beds; victrola.

99TH, 148 WEST—Immaculate, well furnished, large room, bath, kitchenette, steam; $16.

99TH, 226 WEST—Singles, doubles, newly furnished, two windows in front; all conveniences; suitable 2-3; $10 up.

99TH, 152 WEST—Attractive large room, bath, kitchenette, $16; single, $7.50; steam.

99TH, 202 WEST (Apt. 2E)—Single room, adjoining bath; $7 weekly; gentleman.

99TH ST., 201 WEST (Hotel Lucerne)—Room, private bath, $2.50 daily; two rooms, bath, $4.50 up. Endicott 7100.

99TH ST. (Broadway)—Low rent, good environment; references. Susquehanna 6128, 7 evenings.

99TH, 315 WEST—Two front rooms, piano, kitchen privileges; suitable for business people.

99TH, 230 WEST (corner)—Large, outside, sunny room, communicating bath. Apt. 12S.

99TH, 307 WEST—Lovely room, adjoining bath; private family. Apt. 2A.

99TH, 128 WEST—Immaculate large front; steam, bath, kitchenette; single, near bath.

99TH, 114 WEST—Just opened, new, select, large rooms, baths; every appointment.

99TH, 219 WEST (Apt. 2C)—Sunny corner front room; exceptional; references.

99D, 32 WEST—Second front, large room, suitable 3; also medium. Quiver.

99D, 22 WEST (near Central Park)—Elegant sunny room, first floor, bath, kitchenette; also other rooms; clean, homelike.

99D, 326 WEST—Attractive, large, sing's rooms, water, steam; $9-$10. Hull.

99TH, 17 WEST—Front room, 3 windows; separate entrance. Hankins, Susquehanna 6412.

99TH, 336 WEST—Exceptionally well-furnished rooms in newly opened house; one with private bath, kitchenette.

99TH, 175 WEST (McCoy)—Attractive, homelike; running water; single, $6-$7; gentlemen.

99TH, 353 WEST (4W), at Drive—Attractive, sunny front parlor-bedroom; daybeds; kitchen privileges; students, business girls.

99TH, 252 WEST—Beautiful room, private family; reference; business lady. Trafalgar 8830.

99TH, 211 WEST—Neatly furnished room, all conveniences; gentleman; $5 weekly. Mitchell.

99TH, 345 WEST (2E)—Attractive bed-living room; double, single; shower. Susquehanna 2081.

99TH ST., 202-6 WEST. (IONA APTS.).
WEST SIDE'S FINEST.
MOST ACCESSIBLE LOCATION.
Attractive comfortable, elevator rooms; $8-$18; running water, kitchen privileges, telephone service. Manager, 200 West 86th Susquehanna 0808.

99TH, 230 WEST (Apt. 32)—Large corner room facing Broadway, with 2 large windows, suitable for milliner or dressmaker; also suitable rooms for couples, with kitchen privileges, phone and elevator, $9 up.

99TH, 10 WEST — Newly furnished; immaculate; large; running water; kitchenette; $14-$16.

99TH, 36 WEST—Desirable large room, private bath; southern exposure; refined; reasonable.

99TH, 12 WEST—Front parlor, piano; running water; also single and skylight.

99TH, 40 WEST—Large double, elegantly furnished, private bath, spacious kitchenette; reasonable.

99TH, 55 WEST—Medium front, running water, kitchenette; quiet; reasonable; also single.

99TH, 306 WEST—Attractive, warm rooms, with or without bath; single, double; reasonable.

99TH, 251 WEST—Light, running water; doctor's family; reference; gentleman; $12.

99TH, 201 WEST—Large room, private bath, steam, good service; suitable two.

Furnished Rooms—West Side.

80TH, 32 WEST—Beautifully furnished, large sunny room, private bath, steam heat.

90TH (Broadway)—Newly furnished rooms, running water, connecting baths; elevator. Schuyler 9311.

90TH, WEST—103 rooms to lease, furnished; desirable. Lidesay, 370 West 43d.

90TH, 314 WEST—Cozy front or rear, kitchenette, bath; suitable 3; reasonable.

90TH, 311 WEST—Attractive, large, medium rooms, select house; gentlemen; references.

91ST—Attractive corner room, with private bath and standing shower; south and west exposure, 2 large windows, comfortably furnished, twin beds; new building; private family; block subway station. Schuyler 7763.

92D, 50 WEST—Bright, warm room, quiet house; all conveniences; references.

93D, 323 WEST—Sunny, front, daybed, piano; desirable large double. Apt. 21.

94TH, 314 WEST—Unusually attractive large room, running water; adjoining bath, shower, telephone, private; references; gentlemen; $10. Hudson.

94TH, 315 WEST (BARFELDON).
Modern every way; choice small, large 1 and 2 rooms; kitchen privileges.
HOTEL SERVICE, $8, $9, $10, $16.

94TH, 15 WEST—Comfortably furnished, single double; housekeeping; steam; reasonable; owner's residence.

94TH, 319 WEST (33).
Private home offers large, sunny living-bedroom, day beds, suitable for two.

94TH, 161 WEST—Cozy, warm single room, steam, housekeeping, quiet; $4.50; convenient.

94TH, 161 WEST—Sunny, single room; steam, cozy; housekeeping; $4.50; private.

94TH, 110 WEST—Front parlors, couple or 3 friends; small room; reasonable. Bonner.

95TH, 17 WEST—Front, large basement rooms, bath, kitchenette; also double; reasonable.

95TH, 330 WEST—Exceptionally desirable, sunny, outside room; refined home; $8. King.

96TH, 104 WEST—Attractively furnished, neat, light, warm. Apt. 1.

97TH, 1 WEST (corner Central Park)—Beautiful, large front rooms, running water, steam, elevator; suitable two; $7 up.

97TH, 230 WEST—Attractive front, elevator, shower; $8.50; running water. Moir (5D).

97TH, 209 WEST—Small room, running water, $7; shower, elevator; gentleman. 4B.

98TH, 316 WEST—Attractive double rooms, kitchenette, water, steam, $15; single, $8.

99TH, 309 WEST—Double room, twin beds, southern exposure, opposite bath; modern, fireproof building. Inquire Apt. 3B. Gilbert.

99TH, 306 WEST—Desirable large, sunny room; piano; homelike; elevator. Barnes.

100TH, 318 WEST (3E)—Newly decorated large room, adjoining bath. Riverside 3256.

100TH, 206 WEST—Sunny, airy rooms, $5-$6; elevator, shower, kitchenette. Bell.

100TH, 230 WEST (55th)—Tastefully desirable room with bath; one or two.

100TH, 209 WEST (Apt. 7)—Light, steam, telephone, kitchenette; $10-$7; references.

100TH, 312 WEST (73)—Attractive large room, running water; also small; reasonable.

110TH (near Broadway)—Exceptional room for business lady; modern, refined. Cathedral 5456.

110TH, WEST (near Broadway)—Sunny room, running water, twin beds. Cathedral 6882.

111TH, 603 WEST (Broadway)—Outside, sunny room, adjoining bath, immaculate; gentleman. 4E.

110TH, 235 West (overlooking park)—Newly furnished, bed-living; $8.50, $7. Lesser.

111TH, 545 WEST (10E)—Beautiful large, sunny room for one or two.

112TH, 511 WEST—Newly furnished bedroom-living room combination; single, large, light; reasonable; for business girl; use of kitchen. Call Sunday and any evening. Apt. 15.

112TH, 523 WEST—Large or small, $8-12; private party. Cathedral 3741.

112TH, 533 WEST (8C)—Large artistic sunny front; elevator; refined; kitchen privilege.

112TH, 511 WEST (Apt. 12A)—Attractive, clean, quiet front room; elevator; $10.

112TH, 542 WEST (3A)—Two connecting corner rooms, single, with bath, double.

112TH, 604 WEST (Broadway, Apt. 5)—Large front, $10; small, $6; gentleman.

112TH, 617 WEST (3G)—Large, sunny, front double room, attractively furnished.

113TH, 617 WEST—Unusually attractive living-sitting room, overlooking Riverside; small room, running water, lavatory; $7.50. Apt. 81.

113TH, 567 WEST (5E)—Beautifully furnished single and double; steam; elevator; references.

113TH, 549 WEST—Altora Club, attractive rooms; business women; $5.75-$10.75; housekeeping.

113TH, 600 WEST (Broadway corner)—Large, sunny, twin beds; running water. Garner.

113TH, 502 WEST—Well-kept, medium, adjoining bath, $7; private family. Daub.

114TH, 530 WEST—Newly artistically furnished and decorated large, sunny rooms, overlooking Columbia campus; all transportation; $10-$12 weekly. Miss Bell. Telephone Cathedral 6068.

114TH, 508 WEST (51)—Attractive; adjoining bath; suitable 1-2; elevator; references.

114TH, 622 WEST—Double, front room, kitchen privileges; piano. Apt. 6I.

114TH (three doors from Broadway)—Single, private family; lady. Cathedral 3700 (3I).

115TH, 415 WEST (5FW)—Single; elevator; private family; lady; $6; near Columbia; Saturday afternoon, Sunday, evenings after 6.

115TH, 414 WEST (3I)—Pleasant room, $7; double, $9; kitchen privileges.

121ST, 501 WEST (Morningside Heights)—Attractive all-year location, near parks, churches, Columbia University and all transportation; artistically furnished rooms and suites; all sizes and exposures; some with alcove, running water or exclusive kitchen privileges; $7 to $25 weekly; showers; parlors; references required; excellent tea room hostesses; Mrs. Young, Mrs. Jones, Miss Payne. Cathedral 6668.

121ST, 414 WEST—Charming front room, twin beds; unusual conveniences. Apt. 3I.

122D, 416 WEST—Newly decorated rooms, suites; in the Morningside Drive. 10G.

123D, 362 WEST—Two housekeeping rooms; nurses or couple desired; private bath.

123D, 529 WEST—Large front room for 2; $10. Apt. 8.

123TH, 610 WEST (Apt. 9G)—Room, private family; no other roomer. Mullins.

126TH, 618 WEST (Apt. 6)—Warm, comfortable, homelike room; phone; all conveniences.

138TH, 612 WEST—Attractively furnished housekeeping rooms, bath; private house; telephone, subway.

143D, 617 WEST (6)—Warm, sunny, front, double-single; kitchen privileges.

144TH (39 Hamilton Terrace)—Exceptionally large, handsome, private bath, kitchenette; independent entrance.

149TH, 567 WEST (23), Broadway—Large, comfortable, adjoining bath; private family; $7.

150TH, 610 WEST—Beautiful furnished room, near Riverside Drive; all conveniences; no other roomers. Edgecombe 8660. Apt. 2G.

151ST, 518 WEST—Single, $5; double, $10 up; newly decorated; elevator, steam heat; modern, electricity; kitchen privileges; conveniences; also 1-2 room housekeeping suite.

152D, 614 WEST—Large room with private entrance, attractively furnished; adjoining bath; no other roomers; elevator. Call evenings or Sundays. Apt. 5T.

156TH, 550 WEST—Large, running water, steam, shower; private entrance; $6. Reimers.

158TH, 626 WEST (Riverside Drive)—Large room, modern improvements, furnished or unfurnished.

159TH, 566 WEST (Apt. 52)—Spacious, sunny, attractive, adjoining bath; near subway station.

160TH, 555 WEST—Neat, light room, facing street; telephone, elevator. Apt. 19.

168TH, 601 WEST (Broadway)—Large outside, adjoining bath. Washington Heights 2296.

180TH, 703 WEST—Comfortable large room; gentleman only. Apt. 2I.

BROADWAY, 2,643 (100th)—Single room, gentleman; private family; running water. Apt. 2N.

CLAREMONT AV., 180 (one short block west 125th and Broadway)—Newly and attractively furnished rooms, single and double; excellent service; very reasonable rates.

GREENWICH VILLAGE (18 Grove St.)—Attractively furnished room for business woman, $10.

GREENWICH VILLAGE (8 Barrow St.)—Single-double, piano, newly furnished. (1S.) Kardux.

MANHATTAN AV., 523 (122d)—Singles; private house; gentlemen; $5, $6, $7; references.

MORNINGSIDE DRIVE, 109 (120th St.)—Residence club, near Columbia, 2 buildings overlooking park heights; sunshine, attractive general reception rooms, recently acquired rooms, suites newly decorated, newly furnished; single, from $6; private bath, $7.50; housekeeping suite, $8; double, $10; two-room housekeeping suite, private bath, $16; also larger, $20-$35.

Furnished Rooms—West Side.

RIVERSIDE DRIVE, 524 (next International House, 123d)—Singles, doubles, suites, business and professional women; kitchen privileges; $6.50 up; outside, $10.50; front, $12. Miss Wilson.

RIVERSIDE DRIVE, 230 (95th)—Large room, adjoining bath, running water; private; business gentleman; $8. Apt. 5I. Riverside 7127.

RIVERSIDE DRIVE, 400 (Apt. 4B, cor. 112th)—Attractive bedroom, single and double, with connecting bath; reasonable. Cathedral 2068.

RIVERSIDE DRIVE (93d St.)—Attractive rooms with kitchen privileges for business girls; pleasant surroundings; $7.25-$8.25. Riverside 3917.

RIVERSIDE DRIVE, 660 (143d)—Adorable front living room and bedroom; private use kitchen, bath; two business girls or couple, $12 each. Audubon 3120 (35).

RIVERSIDE DRIVE, 552—Attractive room, two windows, single, $9. University 2697. Lawson.

RIVERSIDE DRIVE, 548—Attractive room, kitchen privileges; single, double; reasonable. Ferry 2C.

RIVERSIDE DRIVE (corner 94th)—Comfortable room, adjoining bath; private family. Riverside 8834.

RIVERSIDE DRIVE, 362 (109th)—Beautiful room, facing river; steam, elevator. Apt. 2A.

RIVERSIDE DRIVE—Two blocks subway; new single, double; running water. Columbus 4238.

RIVERSIDE DRIVE, 210 (93d), 1E—Large, beautiful, private bath; maid service; references.

RIVERSIDE TOWERS CLUB HOTEL.
Riverside Drive-80th St.—Single rooms, shower; $14, $15, $16, $18 weekly.

RIVERSIDE DRIVE, 222—Homelike, well furnished, large outside room, $11. Apt. 22.

RIVERSIDE DRIVE, 725 (Apt. 3D)—Beautiful large room, private bath, $8.50.

WAVERLY PLACE, 121—Attractive large rooms, running water, $16; others. Spring 0663.

WEST END AV., 543 (Apt. 10E, corner 86th)—Lovely room, high-class elevator apartment; gentlemen; references, Schuyler 9714.

WESTEND, 934 (3E)—Sunny front, double, single, $10, $14; small, $5.50.

CLAREMONT CLUB.
Beautifully furnished single and double room, showers; riverview; $8 up; references. 140 Claremont Av., opposite Grant's Tomb.

Furnished Rooms—Bronx.

152D, 398 EAST—Room, suitable for two; all improvements. Nelson. Apt. D-23.

158TH—Attractive room, high-class elevator apartment, near Yankee Stadium; convenient subway; 35 minutes Wall St.; use kitchen, if desired; business couple. Melrose 2054.

Unfurnished Rooms.

38TH, 15 EAST (Vanderbilt Studios)—Roof studio, walk-up; vacancies: $40-$90.

WEST END AV., 343 (near 76th)—Large, warm, quiet room, basement rear, small private yard; kitchenette adjoining bath; steam heat, telephone service, some furniture; $35 monthly; references. Endicott 6427.

PLEASANT room on tenth floor with all conveniences; $30 per month. Apply Cotter, 123 Waverly Place.

HOUSEHOLD SITUATIONS WANTED

55 cents per agate line daily. 65 cents Sunday.

Advertisements may be placed at any branch office of The Times or at any of the 300 classified advertising agencies located throughout the city.

Female.

CHAMBERMAID-WAITRESS, German; refined girl wants position in small family; good references. E. Schmid, 311 East 81st.

CHAMBERMAID or chambermaid-waitress; good references. Call Raymond 4317.

CHAMBER or general housework, German girl, in small family. A. Schmid, 311 East 81st St., Room 12.

COLONIC irrigation given by a registered nurse. 159 West 86th. Schuyler 9757.

COOK, light colored; references; competent, willing. Vera, 4 West 120th. University 2952

COOK, first class housekeeper, bachelor apartment. 501 East 76th St., care of Hodac.

COOK, colored girl; neat; experienced; sleep in or out. Telephone Monument 2108.

GIRL, colored, wishes part time cleaning; offices or apartments; reference. Bradhurst 4232.

HOUSEKEEPER for business couple or professional women; no children; must have evenings off. J 17 Times.

HOUSEKEEPER, widow, 45, wishes position small family; will live or call at Marie Vercelli, 216 Av. T, Brooklyn.

HOUSEKEEPER, refined German, middle age, wishes position. M., 238 Columbus Av., stationery.

HOUSEKEEPER, good cook, wants position, adults, small family. 618 West 136th. (1B).

HOUSEKEEPER, three years last position, city references. J 22 Times.

HOUSEKEEPER, colored woman; half or whole time; cook. Edgecombe 6107.

HOUSEWORKER, cleaning, neat, colored; part time position. Audubon 6405. Apt. 2S.

HOUSEWORKER, German, experience, good cook, for small family. J 225 Times.

HOUSEWORKER, colored, wants day's work or part time. Phone Academy 5760.

LADY'S MAID, perfect dressmaker, repairs; long experience; light housework; German, little English. B. W., 330 West 23d St.

LAUNDRESS, shirts, silks, family washing taken out; 12 years' experience. Edgecombe 3364.

MAID, chambermaid or help with children going to school; Irish Catholic. W 411 Times.

MAID, for rooming house or general housework. University 1527.

NURSE, lady's companion; excellent references; refined, capable; age 35. Warren. Endicott 8250.

NURSE, hospital trained, take care of infant; $90. Call Harlem 2254.

NURSE, German, competent, long references, for children. Write Voigt, 17 East 101st.

SEAMSTRESS, French, dresses; in or out; also interior decorating. Monument 2771.

WOMAN, colored, wishes light housework; no washing. 237 West 137th., Audubon 5599.

YOUNG German girl wishes position for housework with chance to learn cooking. Staubitzer, 805 Knickerbocker Av., Brooklyn.

Employment Agencies.

COLORED, select help, maids, part timers, day workers, houseworkers, porters, chauffeurs; reliable Southern help. Douglas Employment. Audubon 6486.

COOKS, chambermaids, houseworkers. Czechoslovak Agency, 205 East 117th St. Harlem 6325.

Male.

ATTENDANT, male, to gentleman; mornings, evenings; city only. W 341 Times.

BUTLER, young man, German, Christian, absolutely sober, clean and reliable, wishes employment as butler; city, with kind, middle-aged couple or gentleman, at a moderate salary. F 118 Times.

CARETAKER, couple, Swiss-German, experienced chauffeur, all makes, mechanic, gardener; wife, cook, housekeeper; best references. G 376 Times.

CHAUFFEUR-GARDENER, single, reliable, wishes private position; experienced; best references. Watkins 6773.

CHAUFFEUR-VALET. Filipino, experienced, neat, courteous, references. Catubay, 70 Johnson St., Brooklyn.

CHAUFFEUR, 6 years with family; reliable, careful, courteous; dispensed of services account of death. Longacre 5613.

CHAUFFEUR desires position either Westchester County or Lake Placid. Stamford 8322.

CHAUFFEUR - MECHANIC, English; European, domestic cars; highest references requires position outside city; married; age 35; no children, motorboats. Box 90, 1,517 3d Av.

CHAUFFEURS—High-class private chauffeurs supplied free. Society of Professional Automobile Engineers, 153-159 West 64th. Trafalgar 6184.

CHAUFFEUR,, 30, tall, neat, married, 12 years' foreign and domestic car experience; unquestionable reference. J. Ryan, Sedgwick 7297.

CHAUFFEUR-MECHANIC, American, married, careful driver, sober, honest, reliable; five years last place; any car. Phone Riverside 8398.

CHAUFFEUR, mechanic, single, 30, 12 years' experience, private, foreign and domestic cars; best of references. Spring 1568. Crispien.

CHAUFFEUR, young man, married, neat, reliable, courteous; high-class cars; excellent references; private family preferred; 10 years' experience. D 140 Times.

CHAUFFEUR, city or country, go anywhere; commercial or private. George Demarest, 3,825 Amundsen Av., Bronx. Phone Fairbanks 2856.

CHAUFFEUR-MECHANIC, American, 15 years' thorough experience, cautious driver, tak. neat, trustworthy, obliging; excellent references. Schuyler 7175.

CHAUFFEUR-MECHANIC, German, single, useful, reliable, well recommended; lady or gentleman; city, country. Hans Hess, 1,353 3d Av. Phone Regent 2965.

CHAUFFEUR, 15 years' experience, foreign and domestic cars; good mechanic; sober, trustworthy; careful driver; highly recommended. Trafalgar 0941.

CHAUFFEUR, colored; 15 years' experience driving high-class cars, 5 years in last position. Monument 5690.

CHAUFFEUR-BUTLER, Japanese, experienced; excellent character. Taka, 433 West 143d. Bradhurst 8836.

CHAUFFEUR, 25, American, married, experienced; good references; any car. Phone Lackawanna 3468 or write G 382 Times.

CHAUFFEUR, white, wishes position private family; 7 years' experience. J 6 Times

CHAUFFEUR, drive private; 7 years' experience; references. Leiderman, 2,118 Prospect Av., Bronx.

CHAUFFEUR, mechanic, desires private position; thoroughly experienced; reliable; excellent references. Academy 8911.

CHAUFFEUR, mechanic, Filipino, long experience driving, valet, butler; trustworthy; reference. Vanderbilt 6690.

CHAUFFEUR-MECHANIC, married, ten years last position, Seibenschwanc, 438 West 78th.

COOK-BUTLER, experienced, Japanese; sleep out; good references; willing. D 149 Times.

COOK and butler valet; two French gentlemen desire positions. Franz, Columbus 9567.

COUPLE; gentleman wishes to place efficient chauffeur, cook-chambermaid, waitress; highest references; young; white, Call Harlem 3991. Wallace.

COUPLE, young, Japanese, cook, butler, valet, entire charge of bachelor's apartment; wife useful; 9 years last position; $150. Circle 2798.

COUPLE, Finnish, useful, chauffeur-chambermaid-waitress; plain cooking; city or country; references. Arne, 18 East 127th. Harlem 6585.

COUPLE, French, wife cook, 36 years; man chauffeur, butler, 40 years; wish positions. Loeffler, 238 8th Av.

COUPLE, colored, Southern, wish positions in country, butler and cook. Edgecombe 0220.

COUPLE, young, Hungarian; excellent chauffeur-cook. Care Zimmerman's restaurant, 1,326 2d Av.

COUPLE, colored, experienced cook and butler; country preferred; references. Edgecombe 2517.

VALET and cook, thoroughly experienced, full household; excellent references. Sanji. Susquehanna 4185.

YOUNG MAN, several years' experience, desires position chauffeur; A1 mechanic; highest references; go anywhere. Z 2350 Times Annex.

JAPANESE, Butler-cook, housework; good references; must be permanent. Academy 9774. Ishiyama.

HOUSEHOLD HELP WANTED

70 cents an agate line daily; 75 cents Sunday. Telephone LACkawanna 4000.

Advertisers may telephone our suburban offices from 9 A. M. to 5 P. M.
Newark—MUlberry 2900—White Plains 5300.

Female.

CHAMBERMAID-WAITRESS, second girl, thoroughly competent, well trained with good background; Winters in New York City, Summers in country; splendid position for capable, willing worker; pleasant surroundings in cultured American family speaking German with German household assistants; write for appointment stating age, experience, school training, length of time in the United States, and telephone number. Room 1001, 1,819 Broadway, New York City.

COOK, general housekeeper, family of 2 adults, 2 children; sleep in; refined, middle aged woman preferred; other help kept; no laundry. Phone Chelsea 9317.

COOK and downstairs worker; only experienced need apply; references. 45 Harmon Av. Phone Pelham 0203.

GIRL wanted, to do housework. Address Box 439, Greenport, L. I.

GIRL, white, from farm preferred; good home, care two children. Apply or write Mrs. Lally, Saturday, Sunday, Monday, 30-22 6th Av., Astoria, L. I. B. M. T. to Grand Av. station.

HOUSEKEEPER, experienced, for 350-room apartment hotel in New York. J 18 Times.

HOUSEWORKER, white, experienced; no laundry, assist cooking; adults. Between 9 and 1. 152 East 79th.

HOUSEWORKER, experienced, cooking; good salary. 54 West 174th (Macombs Road), Apt. 33F, from 10-1.

MAID, light house duties; other help kept; one wishing free time or elderly person; small wages. Algonquin 5168.

NURSERY GOVERNESS, baby 1½, boy 6 years; thoroughly experienced; must have city references. 473 West End Av. (3A).

Situations Wanted—Female.

BOOKKEEPER, full charge; assistant or ledger clerk; experienced real estate, advertising, manufacturing, mail order, buying and selling. Miss Trevor, Apt. 10L., 210 West 101st.

BOOKKEEPER, stenographer, typist, bright beginner, 17, desires position with chance for advancement; start low. Commercial Prep. Stagg 5001.

Female.

GIRL, white, from farm preferred; good home, care two children. Apply or write Mrs. Lally, Saturday, Sunday, Monday, 30-22 6th Av., Astoria, L. I. B. M. T. to Grand Av. station.

HOUSEKEEPER, experienced, for 350-room apartment hotel in New York. J 18 Times.

HOUSEWORKER, white, experienced; no laundry, assist cooking; adults. Between 9 and 1. 152 East 79th.

HOUSEWORKER, experienced, cooking; good salary. 54 West 174th (Macombs Road), Apt. 33F, from 10-1.

MAID, light house duties; other help kept; one wishing free time or elderly person; small wages. Algonquin 5168.

NURSERY GOVERNESS, baby 1½, boy 6 years; thoroughly experienced; must have city references. 473 West End Av. (3A).

Situations Wanted—Female.

BOOKKEEPER, capable, full charge, controls, collections, credits, correspondence, varied experience, five years with last employer. G 74 Times.

BOOKKEEPER-TYPIST, 2 years' experience, 19, also commercial experience; $25. Apt. Call Stagg 9207.

CLERICAL collection work, typewriting, collection letters; three years' diversified experience. Haddingway 9957.

Rooms Wanted.

Furnished.

TWO NEAT front rooms, near Broadway, uptown, for refined couple; references exchanged; private house preferred. Whitehall 3968.

Boarders Wanted—Manhattan.

57TH, 351 WEST—French pension; private baths, twin beds, piano, $15 up.

76TH, 57 WEST—Sunny, overlooking park; refined, quiet, delicious food; references. Warren.

76TH, 164 WEST—Rooms, private baths, telephone; home cooking; steam heat.

80TH, 21 EAST—Attractive room; private bath; excellent cuisine; reasonable. Rhinelander 0863.

82D, 124 WEST (Graycourt)—Private baths, running water, steam, telephone, attractive lounge.

86TH, 5 WEST — Beautiful rooms, private baths, real home cooking; reasonable; references.

90TH, 24 WEST—Beautiful single, double rooms; modern conveniences; exceptional table. Spier.

112TH, 510 WEST—Superior accommodations; board refined American; Hebrew home; piano. Jay.

154TH, 428 WEST (near Amsterdam)—Homelike, single, double; lavatory; excellent meals; refined.

WEST END, 411 (80th)—Small room, running water; excellent home cooking. Robinson.

FRENCH WOMAN seeking companionship for herself and two children would share apartment permanently with woman of refinement and child 2 to 5; lower 5th Av.; sunny nursery; roof playground; nurse; French taught; $40 week. Algonquin 9694.

AN IDEAL HOME for convalescent, chronic and mild nervous cases; supervised graduate nurses; pleasant atmosphere; rates according to care and attention needed. 601 West 149th, Apt. 32.

GRADUATE NURSE has cheerful warm outside room; couple or elderly semi-invalid; real home; nourishing food. Edgecombe 8737.

NURSE will board diabetic semi-invalid or elderly lady; sunny room, splendid view, near Riverside Drive. Academy 9050.

NURSE, French woman, would take care of invalid lady in own home (inwood section). Lorraine 2753.

NURSE, registered, wishes to board and care for convalescents and chronic patients; best service. Cathedral 10185.

Boarders Wanted—Staten Island.

THE EVELYN LODGE.
Charming Winter Home, Quiet Location, Near Lower Manhattan, 5c Fare.
Excellent Chef. Select Clientele. Parlors. $18 Single, $30 Double, Up, With Meals.
71 Central Av., St. George, S. I.
Tel. St. George 354. Est. 1908.

Country Board.

Miscellaneous.

SUMMER BOARDERS WANTED—Berkshire Chalfonte Hotel; reservations until March 15. Call 4-7, Eldam; 128 East 98th (Lexington).

HOUSEHOLD SITUATIONS WANTED

55 cents per agate line daily. 65 cents Sunday.

Advertisements may be placed at any branch office of The Times or at any of the 300 classified advertising agencies located throughout the city.

Situations Wanted—Female.

SECRETARY-STENOGRAPHER, Christian, 7 years' diversified experience; $32. B 962 Times Downtown.

STENOGRAPHER-BOOKKEEPER, 17, beginner, capable, energetic, desires position; business prep. Glenmore 2106.

STENOGRAPHER-BOOKKEEPER, well recommended; ambitious; reliable; $15. Phone Ludlow 2700.

STENOGRAPHER, 1½ years' experience; capable. Edelman, Dayton 2574.

STENOGRAPHER, 7 years' experience, capable, reliable; salary $30. Cathedral 2121.

TYPIST, knowledge stenography, 6½ years' experience, desires position with advancement. Sue Cohen, 406 South 3d St., Brooklyn.

See Instruction—Female for other Teacher and Tutor advertisements.

Situations Wanted Female—Agencies.

STENOGRAPHERS, office help, available always. Fairmount Agency, 70 West 40th. Longacre 5893.

Situations Wanted—Male.

ACCOUNTANT-AUDITOR, desires evening position; permanent, temporary; excellent references; very reasonable salary. F. O. Box 174, Station D.

ACCOUNTANT, senior, Christian, four years' public experience, specializing real estate, audits, seeks public connection. F 136 Times.

ACCOUNTANT, semi-senior, with small clientele, desires position with certified accountant. Fordham 2116.

ACCOUNTANT, junior, college graduate, bookkeeping, accounting experience; permanent position. G 77 Times.

BOOKKEEPER, whole, part time, financial statements, trial balances, statistics, correspondence, collections; moderate salary; experienced. Phone Weed, Virginia 9318.

BOOKKEEPER, married, excellent penman; $35. E 200 Times.

BUYER (retail) infants' and children's wear; young man, four years' experience; willing worker; excellent references. J 5 Times.

CHAUFFEUR, 26, licensed, married; drive any make truck; best reference. Stagg 10015 or write Wm. Scheer, 373-75 South 4th St., Brooklyn.

CLERK, clockroom attendant club; educated, refined, seeks position immediately. M 24 Times.

COLLEGE STUDENT desires work after 3; anything legitimate. 132 N. Y. Times Brooklyn Branch.

CORRESPONDENT, Spanish, Portuguese, French, German; executive, sales ability; available. E 165 Times.

MAN, 35, wishes position; has experience selling, inspector, foreman, apartment renting. Cody, 507 West 169th. Wadsworth 5110

SALESMAN, successful selling lithographing to bankers and sales promotion ideas in Western Pennsylvania, desires permanent line for West Coast; age 33, Christian; have car. F 130 Times.

SUPERINTENDENT, Hungarian, wishes position, elevator apartment house; 10 years' experience; references. Call Susquehanna 9302. Nagy, 8 West 74th.

YOUNG MAN 22, educated, experienced, office, inside, outside salesman, all-around man, desires position, manufacturing concern or jobber, presently employed. W 837 Times Downtown.

YOUNG MAN, Jewish, 8 years' experience managing factory of infants', men's and ladies' sweaters and bathing suits; can do cutting. Z 2227 Times Annex.

YOUNG MAN, 25, wishes position as junior executive; married and at present earning $2,500 yearly. D 124 Times.

YOUNG MAN wants Saturday and Sunday position; has chauffeur's license. E. Karlson, 32 Hazel Court, Gerrittsen Park, B'klyn.

YOUNG MAN, 23, married, refined, desires position with progressive firm; can furnish best of references. G 176 Times.

YOUNG MAN, 18, desires position stock broker's office; reference. E 204 Times.

YOUNG MAN wishes work; good singer. J 563 Times.

See Instruction—Male for other Teacher and Tutor advertisements.

Help Wanted—Female.

AUTOMOBILE EXCHANGE

LACkawanna 1000. Advertisers may telephone our suburban offices from 9 A. M. to 5 P. M.

Rate 75 cents an agate line; 85 cents Sunday.

Newark, MUlberry 3900—Westchester, White Plains 5300.

All Advertisements are subject to censorship.

AUBURN '27 sedan. Buick '26 coach. Dodge '27 coupe. Dodge '26 roadster. Peerless '27 coupe. **HUDSON '27 sedan.** Olds '27 sedan. Nash '26 coupe. Chevrolet '26 coupe. Packard '25 sedan.

HUPMOBILES 4s, 6s and 8s. SEVERAL DEMONSTRATORS. PRICES CONSIDERABLY REDUCED.

VAN ALSTYNE MOTOR CORP., (World's Largest Hupmobile Distributor) 1,871 Broadway, near 62d. Columbus 7660. Also at 1,231 St. Nicholas Av.

BENZ 5-PASSENGER SEDAN. MERCEDES 4-pass. super charger phaeton; Dupont Motors. 116 East 60th. Regent 2950.

BUICK, 1928, 7-pass. sedan. CADILLAC, 1928, imperial limo., D. L. CADILLAC, 1928, suburban sedan. CADILLAC, 1928, convertible coupe, D. L. CADILLAC, 1927, convertible coupe. PACKARD, 1928, "6" suburban sedan. PACKARD, 1928, "6" convert. coupe, D. L. PACKARD, 1928, "6" coupe and sedan. CHRYSLER, 1927, "80" roadster. KAPLAN AUTO EXCHANGE, 226 West 58th (near B'way). Circle 7093.

BUICK 29-51 de luxe sedan.....$1,675
BUICK 28-51 master brougham.....$1,250
CHRYSLER 29-75 royal sedan.....$1,375
CHRYSLER 29-75 sport roadster.....$1,275
DAKMON 1928-8 sedan.....$875
LA SALLE 28 de luxe sedan.....$1,575
NASH 29 advanced sedan.....$1,275
PACKARD 29 de luxe club sedan.....$2,250

Small mileage; new car guarantee; payments; trades. Bonded. 1,896 Bway. Col. 0673.

BUICK

1929 de luxe convertible coupe, with wire wheels, fender wells, special accessories, 90 h. p. high-compression motor; long, easy riding; 129-inch wheel base; car cost new $2,400; special price on this nearly new coupe $1,950; liberal time payment arrangement. Bronx Buick Co., Inc., 231 East 161st. Jerome 7741.

BUICK, 1929; 4-door brougham, model 29-51; run less than 100 miles; large discount. Falcon Motors. Kellog 5204.

BUICK 1927 sport coupe, $625; perfect original condition; terms. Raymond 4358.

BUICK coach, 1927, used season, original paint, like new; $530. Hanover 0126.

CADILLACS—LA SALLES.

Also exceptional selection of all other standard make motor cars.

Prices range from $350 to $3,500.

No better values offered anywhere.

Outward evidence of inward dependability.

UPPERCU CADILLAC CORPORATION. Used Car Division.

70 Columbus Av. at 63d St. Col. 7700. 1,893 Broadway at 63d St. Col. 2000.

Open evenings until 9 P. M.

CADILLAC 1926 "314" SEDAN, 7-passenger, wire wheels, extras in fenders, excellent throughout; sacrifice to quick buyer.

STEARNS-KNIGHT SALES CORP., 1,877 Broadway, at 62d. Columbus 9020.

CADILLACS, LA SALLES, PACKARDS, LINCOLNS. Exceptional selection. DOUGLAS C. BURRELLE, 1,893 Broadway, at 63d St. Columbus 2000. Open evenings until 9 P. M.

CADILLAC 1925 sedan, extra good; will sacrifice quick sale $395, terms. Bronx Buick Co., Inc., 231 East 161st St. Jerome 7741.

CADILLACS 1929-1928, ALL MODELS. REILLY & SCOTT, INC., 136 West 52d. Circle 7625.

CADILLAC 1928 custom town sedan, run 585 miles; must be sold immediately to liquidate estate; sacrifice. Kellog 5204.

CADILLAC 1928 7-PASSENGER SEDAN. Pierce-Arrow Sales Corp., 233 West 54th.

CADILLAC, 1927, 5-pass. sedan and coupe. 223 West 58th. Circle 0919.

CHANDLER "Royal 58" sedan, late 1927 de luxe model, truly wonderful car; plenty of power, special Duco finish, &c.; will sell for quick sale, $895, time payments. Bronx Buick Co., Inc., 231 East 161st. Jerome 7741.

CHANDLER royal 6 7-passenger de luxe sedan, 9,000 miles; looks, runs like new; sacrifice, private party. Raymond 1602.

CHEVROLET USED CAR DEPARTMENT. Really good O. K.'d cars! $95 up. "With an O. K. That Counts." Wide variety, desirable models and makes. Convenient Terms. Open Evenings. CHEVROLET MOTOR COMPANY, 1,881 Broadway (62d). Phone Columbus 5703. 217 West 58th. Telephone Columbus 3058.

CHRYSLER '28 CABRIOLET, $423 CASH and $72 monthly. Rumble seat, many extras; perfect condition. See this car at once if you would save money.

WARREN-NASH IS THE SAFE PLACE TO BUY YOUR CAR.

PACKARD '27 PHAETON, $945 CASH or easy time payments. Repainted a rich Packard brown with contrasting striping and running gear. Fully equipped.

WARREN-NASH MOTOR CORPORATION, Broadway at 58th St. Circle 8448. Broadway at 138d St. University 9000. Broadway at 169th St. Wash. Heights 3350. Open Evenings.

CHRYSLER "70" sedan, same as new; very clean job; this is an unusual bargain. Willys-Overland, Inc., Broadway at 50th.

CHRYSLER 1928, 72 COUPE, $895. Looks, runs like new. Raymond 2126.

FRANKLINS.

Due to large reductions on new model Franklin, prices on all used Franklins have been reduced proportionately.

LATE TYPES—$900 UP.

Also

'28 Nash special coupe.....$900
'26 Lincoln Judkins Ber.....$1,200
'26 Willys-Knight, mod. 66, Vic.....$450
'24 Buick 5-pass. sedan.....$200
'23 Packard 7-pass. sedan.....$250
'26 Cadillac 314 Brougham.....$850

MANY OTHERS.

FRANKLIN NEW YORK CO., INC., 1,834 BROADWAY (60TH). COL. 7536. BROOKLYN, 1,127 ATLANTIC AV. PROSPECT 9200.

GRAHAM-PAIGE 629 sedan, executive's car, splendid condition throughout; shows very careful handling; carries our new car warranty; $1,450.

C. H. JENNINGS CORP., 1,753 Broadway (56th St.) Endicott 0300.

HUDSON-ESSEX SEDANS.

Splendid assortment in good condition, ready for the road; $195 and up; buy now and save money. Hudson Motor Car Co. of New York, Inc., 1,842 Broadway, at 61st St. Columbus 8700. Open evenings until 10.

HUPMOBILE CENTURY SIX 1929 SEDAN.

Never registered. Mileage 21. Completely equipped with extras. Will Be Sold at Large Discount.

FRANKLIN NEW YORK CO., 1,834 BROADWAY. AT 60TH ST.

HUPMOBILE 1929 sedan, like new, together with other late makes and models. For sale, Finance Co., call Caledonia 6385, Monday. Mr. Karpf.

HUPMOBILE 29 DEMONSTRATOR. Custom sedan; fender wells; new car buyer's opportunity; $1,075; terms. Raymond 2126.

JORDAN, 1926, great line eight sedan; good condition; Martin tires; radio; $550. Costello, 701 9th Av. Longacre 5268.

LA SALLES 1929-1928; ALL MODELS. REILLY & SCOTT, INC., 136 West 52d. Circle 7625.

LA SALLE 1928 convertible coupe and sedan. 223 West 58th. Circle 6259.

LA SALLE 1929 5-passenger sedan, 1,700 miles; big saving. Sterling 2753.

LINCOLNS,

4, 5 AND 7 PASSENGER SEDANS. IMPERIALS. COUPES. SPORT TOURINGS.

The above cars have been taken in exchange for new Lincolns; fully guaranteed, including four months' free service.

Other miscellaneous makes from $200 up.

PARK CENTRAL MOTORS, INC., Resale Dept., 246 West 55th. Col. 13-17-8183.

LINCOLNS.

1928 "S" Sedan
1928 Spt. Phaeton
1927 Sub. Sedan
1925 Jud. Berline
1928 Coupe
1928 Le B. Sedan
1926 "7" Sedan
Other makes

The above cars have been reconditioned and are guaranteed.

THEODORE LUCE, INC., AUTHORIZED LINCOLN DEALER, 1,876 Broadway, at 62d. Columbus 1305.

LOCOMOBILE De Luxe Sedan, 5-passenger, 1926, model 8-80, low mileage, like new; priced low; bargain.

Other Locomobiles at Sacrifice Prices.

STEARNS-KNIGHT SALES CORP., 1,877 Broadway, at 62d. Columbus 9020.

MARMON 1928 CONVERTIBLE COUPE. Model 78; excellent condition; low mileage; de luxe equipment, wire wheels, large trunk; fairly priced.

PARK AV. PACKARD, INC., 6 EAST 57TH ST. PLAZA 8257.

MARMON, 28-8 SEDAN, $795; like new, guaranteed; terms. Sedgwick 8705.

MINERVA 7-PASS. SEDAN LIMOUSINE, like new; only driven 4,000 miles; opportunity for Minerva buyer to save several thousand dollars.

STEARNS-KNIGHT SALES CORP., 1,877 Broadway, at 62d. Columbus 9020.

MINERVA.

Practically new models in Minerva sedans, town cabriolet; exceptionally low figures.
MINERVA 7-PASS. LIMOUSINE.....$1,500
MINERVA 4-CYL. LIMOUSINE.....$700

MINERVA AUTOS, INC., 247 Park Av. (46th). Ashland 8370.

NASH "Advanced Six" de luxe sedan, very late 1928 model; perfect condition; a real bargain at $895, time payments. Bronx Buick Co., Inc., 231 East 161st St. Jerome 7741.

NASH 1929 advanced six, company official's car, mileage 1,453; terms. Nash Russbon Co., 128 4th Av. Algonquin 4420.

PACKARD six 426 sedan.
PACKARD six 433 club sedan.
PACKARD six 443 sedan limousine.
PACKARD six 526 de luxe sedan.
PACKARD six 333 club sedan.
PACKARD six 333 7-passenger sedan.

PACKARD eight 143 sedan limousine.
PACKARD eight 243 sedan limousine.
PACKARD eight 343 7-passenger sedan.
PACKARD eight 640 sedan limou. de luxe.
PACKARD eight 640 club sedan de luxe.

PACKARD MOTOR CAR CO. OF N. Y., Broadway at 61st St. Columbus 8500.

PACKARDS, 1929-1928; all models. REILLY & SCOTT, INC., 136 West 52d. Circle 7625.

PACKARD 1927 SEDAN, $775. 5 passenger; original; guaranteed. Raymond 2126.

PACKARD 1928 SEDAN, $1,025. 7 passenger; like new. Sedgwick 8705.

PACKARD 1929 5-passenger sedan, de luxe equipment; 2,300 miles. Sterling 2753.

PIERCE-ARROW Model 80 (light 6), two-door coaches, coupes, 4-passenger sport touring, 4-passenger runabout, 5-passenger sedans, Model 81 coupe; like new; also Mode) 36 (big 6) enclosed drive limousine.

TERMS—PAYMENTS.

Pierce-Arrow Sales Corp., 233 West 54th. 2,104 G. Concourse. 1,123 Atlantic Av., Bkyn.

ROLLS sedan, 1914 (body by Barker), 1926 improvements; wonderful condition; had exceptional care by original owner; sacrifice.....$750
ROLLS chassis; in condition, 4 speeds, self-starter; high radiator, large brakes; manufacturer's year, 1914.....$650

FOREIGN MOTORS, 18 West 63d. Columbus 7602.

ROLLS-ROYCE, British, new 4-passenger sport touring body; trunk; tonneau shield.

ROLLS-ROYCE, enclosed drive limo., partition, including extra 7-pass. tour. body.

ROLLS-ROYCE convertible coupe road.; Brewster body; driven 7,000 miles; pract. new.

KENNETH CAMPBELL, 42 West 62d.

ROLLS-ROYCE 1925 Fleetwick limousine. Mr. Gabriel, Hotel Windsor, 100 West 58th.

ROLLS-ROYCE Mayfair Town brougham, latest series; original throughout. Scott, 136 West 52d. Circle 7625.

STEARNS-KNIGHT Coach, a fine car, ready for use; we have reduced the price to $500 net (no offers) to effect quick sales. Willys-Overland, Inc., Broadway at 50th St.

STUDEBAKER limousine, President, 1928, closed estate. Kreimer & Wagner, 1,663 Broadway, Brooklyn.

STUTZ "8" AA 4-Pass. Speedster.
STUTZ "8" AA 5-Pass. Sedan.
STUTZ "8" AABB 2-Pass. Speedster.
STUTZ "8" AABB 5-Pass. Sedan.
STUTZ "8" AABB Blackhawk.
STUTZ "8" Challenger 5-Pass. Sedan.
STUTZ "8" Challenger 7-Pass. Land.
STUTZ "8" BB Weymann Sedan.

All cars thoroughly recond'd and guar'd. STUTZ N. Y. CO., inc., 1,872 Bway (62d St.).

WILLYS-KNIGHT "Great 6" sedan; would pass for new, and guaranteed by us; $320 down, $60 monthly for quick sale. Willys-Overland, Inc., Broadway at 50th St.

WILLYS-KNIGHT 66A sedan, "Great Six," a real bargain, fully equipped, original paint; $350. 788 Southern Boulevard.

WILLYS-KNIGHT 70A 5-passenger sedan; sacrifice for quick sale. Oakwood 2532.

USED CARS—Don't fail to see what we have. Hulett Motor Car Co., 1,886 Broadway.

Motor Trucks.

YOU CAN BUY ALL SIZES AND MANY MAKES OF USED TRUCKS FROM US AT RIGHT PRICES at any of our 3 branches LISTED BELOW.

THE WHITE CO.,

152 Thompson Av., L. I. C. Stillwell 8600.
656 East 133d, Bronx. Mott Haven 7090.
1,045 Atlantic Av., Brooklyn. Prospect 5656.

Automobiles for Rent.

BREWSTERS, Pierces, Packards; sedans, limousines, cabriolets; exclusive service; reasonable rates. Columbus 8525.

BUICKS, Marmons, Hudsons; sedans, coupes; drive yourself 100 miles, $15; new cars. Square, 70th and Broadway. Trafalgar 1185.

LOCOMOBILE, private limousine, first-class condition; rent or sale. Martin, Regent 1800.

PACKARD 7-pass sedan limousine; exclusive service; hourly, weekly, monthly. Butterfield 5323.

PACKARD "8" limousine by day, week or month; reasonable rates. Wadsworth 4741.

PACKARD "8" for rent, daily, weekly, monthly or trip. Link. Bradhurst 1305.

Automobiles Wanted.

WANTED—Cadillac or La Salle at once; touring back to California. Phone Bryant 2,400, Captain Hanway, Room 402.

HIGH-GRADE used cars wanted; also wrecks bought; cash waiting. Sedgwick 9781.

CASH FOR CARS. HIGHEST PRICES. RAYMOND 2126.

AUTOMOBILES wanted; late models; highest cash prices. 3 West 61st. Col. 6021.

Loans on Automobiles.

MADE quickly, confidentially; oldest, largest company; lowest rates; please thousands. Call, no obligation. Fidelity, 1,776 Broadway, Circle 8442. Newark, 36 Park Place. Mulberry 3404.

AUTOMOBILE loans, late models only; car remains your possession; confidential. THE MOTOR PLAN CO., 250 West 57th, 4th floor. Columbus 3880.

AUTO LOANS made immediately; car remains in possession; payments reduced; confidential; open evenings. Shelsy, 1,775 Broadway. Circle 1233.

AUTOMOBILE loans; stored with us; 6 per cent interest; no bonus. Ashland 7309.

RECEIVER'S SALES.

UNITED STATES DISTRICT COURT, Southern District of New York.—In the matter of SAMUEL BERNSTEIN, Bankrupt. In Bankruptcy. No. 49223.

TO THE CREDITORS OF THE ABOVE-NAMED BANKRUPT, AND ALL OTHER PARTIES IN INTEREST:

An order has been issued by the HON. JOHN L. LETTLE, Referee in Bankruptcy, directing all creditors of the above-named bankrupt and all other parties in interest to show cause why an offer made by the Sam Bernstein Plumbing & Heating Co., Inc., for all of the merchandise of the above-named bankrupt, now located at 1,588 Washington Avenue, and 1,457 Teller Avenue, Borough of Bronx, City of New York, and for a Brockway truck and one Dodge coupe, now located at 3,032 Park Avenue, Borough of Bronx, City of New York, and certain tools now on the various jobs of the bankrupt, should not be accepted. The purchaser agrees to pay for the said property the sum of $1,200. And all creditors and other parties in interest are directed to show cause before Hon. John L. Lettle, Referee in Bankruptcy, at Room 1701, 299 Broadway, Borough of Manhattan, City of New York, on the 20th day of February, 1929, at 10:30 A. M., why the said offer should not be accepted, or why such other and better offers as may be made at the said meeting should not be accepted.

The property in question can be inspected at the aforesaid premises at any time during the regular business hours on the 18th and 19th days of February, 1929.

For further information apply to the undersigned, attorneys for the receiver.

Yours, &c.,
ZALKIN & COHEN,
Attorneys for Susan Brandeis and Howard C. Leavy, Receivers, 40 Chambers St., Borough of Manhattan, New York City.

Dated, New York, February 5th, 1929.

MERCHANTS URGE HEARING ON COTTON

Association Informs Senator McNary That Vinson Bill Is Blow at Port.

POINTS TO STORAGE HERE

200,000 Tons Were Here Recently, Organization Asserts in Move Against Ban on Shipments.

Further action to save for the port the cotton trade that is threatened by the Vinson bill, which provides for the designating of certain ports for the delivery of cotton and does not name New York, was taken yesterday by the Merchants' Association in the form of a request to Senator Charles L. McNary, chairman of the Senate Committee on Agriculture, that a public hearing on the bill be held unless the committee is prepared to eliminate the section that designates landing places.

The association points out that 200,000 tons of raw cotton were reported recently to be in storage in the New York district, and at various times it has been proved that New York maintains an important centre for the handling and storage of cotton. The association urges that unless New York is named by the Vinson bill as a delivery place for cotton, or the bill eliminates all specific harbors, the Senate committee "should hold public hearings in order that this feature of the bill may be thoroughly considered and the point of view of the prominent cotton shipping points which are directly discriminated against by omission from the bill may be heard."

The House passed the Vinson bill several days ago. The Merchants' Association has been fighting it since its introduction. Senators Wagner and Copeland have notified the association that they will work to defeat the bill in the Senate, Senator Copeland referring to it as "this pernicious legislation."

S-4 OFFICER TERMS ESCAPE TESTS SUCCESS

Expresses View That the Devices Tried Out at Key West Will Be Put on All Submarines.

KEY WEST, Fla., Feb. 8 (AP).—Lieut. Commander P. H. Dunbar, in charge of underwater safety tests on the Submarine S-4, said today they had been so successful he believed the escape apparatus and lungs would be installed in all the navy's submarines. In his opinion, results from the tests showed the devices could prevent catastrophes such as befell the S-4 in December, 1927, when it was rammed by the Pauling and forty lives lost.

Although minor repairs on the S-4 hindered diving tests in deep water, the naval officers arranged experimental work on a "diving bell" in the harbor here during the day. The bell can be used only by a ship especially equipped.

The bell is lowered to the depth of the stricken submarine, its end made fast to a special hatch on the sub's merahle and its doors and the doors of the submarine opened, allowing the submarine crew to enter the bell. When the hatches have been closed again, the bell is raised by compressed air. It is said to be practicable only in fair weather.

The escape tests by means of the already-tried oxygen inflated mask will be resumed probably Monday, when the tender Mallard tows the S-4 back out to sea. The periscope has been repaired.

48 WAGE RISES, 10 CUTS TO LABOR IN JANUARY

Bureau Reports Building Trades Led With Gains by 17 Crafts —Printing Second on List

The first month of 1929 showed an upward trend in the number of wage awards, according to the monthly economic news letter published by the Labor Bureau, Inc. During January there were forty-eight increases and ten decreases in wage scales.

The largest number of gains went to the building trades, it was said, where seventeen crafts in six large cities negotiated higher hourly rates. The printing trades were a close second with sixteen advances.

"Eight Class 1 railroads granted increases to different groups of transportation workers," the statement declared. "In this connection it is important to emphasize the fact that a single award, like that obtained by the shop crafts on the New York Central, may at first glance appear to be only a slight gain, amounting to but a few cents an hour, but the ultimate effects are significant and far-reaching.

"Approximately 16,000 men and their families benefit immediately therefrom and subsequent negotiations on other Eastern roads are apt to result in similar increases. The Pennsylvania Railroad has already followed suit with an hourly increase, somewhat smaller in amount, but an increase in which 36,000 employes will share. Most of the decreases in scales which went into effect during January were in industries where unions are weak or non-existent and the workers' bargaining power inherently curtailed."

SEA SAFETY CONTEST SEEKS SIMPLE DEVICE

Scientific American Medal Is Offered for Ship Apparatus Easy of Operation.

Announcing conditions of the competition for The Scientific American Medal for 1929 which it will award to the inventor of the outstanding contribution to safety of life at sea, the American Museum of Safety yesterday stressed that "preferential consideration will be accorded to apparatus available for simple manual operation or aided by such resources as would be available on board at all times, such as electrical apparatus operated by current from storage batteries."

It is hoped to stimulate interest in the development of devices that can be readily operated and will not require technical knowledge on the part of the person who handles it. The list of conditions includes the following:

The devices, apparatus, designs or constructions submitted must have been developed or improved upon since the last International Conference for Safety of Life at Sea, in 1913.

They must be self-contained on the ship, or an integral part of the ship.

The committee will give special consideration to the practicability and economic application of the devices.

An important factor of any device, design, &c., would be its practicability and feasibility.

The committee on the award is headed by Rear Admiral C. McR. Winslow. Captain E. T. Fitzgerald is vice chairman.

NAUTICAL SCHOOL REUNION.

Leaders in Shipping World Expected at Affair Tonight.

The Alumni Association of the New York Nautical School will hold its twenty-fifth annual reunion tonight in the grand ballroom of the Hotel Roosevelt. Some of the most distinguished men of the American shipping industry are scheduled to attend as guests and speakers. The guest of honor will be Dickerson N. Hoover, supervising inspector general of the Department of Commerce. A reception will be held from 6 P. M. to 6:30 P. M. and the United States Coast Guard Academy band will play. The program is to be broadcast.

Lieut. Commander Arthur M. Tode, Naval Reserve, will be the presiding officer and the guests will include Captain Charles A. McAllister, president of the American Bureau of Shipping; T. V. O'Connor, chairman of the Shipping Board; General A. C. Dalton, vice president of the Merchant Fleet Corporation; John Dowd, president of the Maritime Association of New York; H. B. Walker, president of the American Steamship Owners' Association; Major Gen. Hanson E. Ely, commanding the Second Corps Area; Captain W. E. Griffiths, New York district director for the Shipping Board, and Charles W. Culkin, Sheriff of New York County.

LAUDS FIVE NAVY HEROES.

Wilbur Commends the Rescues at Corinto and Balboa.

Special to The New York Times.

WASHINGTON, Feb. 8.—Secretary Wilbur today commended five enlisted men of the navy, one for saving a woman from drowning at Corinto, Nicaragua, and four for rescuing a workman employed on the submarine S-14 at Balboa, Canal Zone, who had been overcome by fumes.

Jesse A. Freeman of Pine Bluff, Ark., seaman, second class, attached to the cruiser Rochester, in rescuing the woman at Corinto on Nov. 9 dived and brought her up after she had gone down the second time.

The four commended for the S-14 rescue were William N. Brooks of Ocean Beach, Cal., engineman, first class; John E. Goodluck of Austin, Pa., electrician's mate, second class; Ferrel C. Kelley of Andalusia, Ala., gunner's mate, third class, and Jesse F. Odle of Yukon, Okla., boatswain's mate, second class.

REACHES STRANDED VESSEL

Salvage Steamer Finds Freighter Glendola on Cuban Reef.

According to a radio message received at the New York office of the Merritt, Chapman, Scott Company yesterday, the Warbler, one of the company's salvage steamers, had come alongside the American freighter Glendola, which was aground on a reef at Banes, Cuba. The freighter was in a bad position, the message said, but not leaking. The Warbler left Key West, Fla., on Wednesday and reached the Glendola at 7 A. M. yesterday.

The Glendola, owned by the Glendola Steamship Company and operated by the Atlantic Navigation Company, is a steel ship of 3,500 tons dead weight. She is in ballast and bound from San Juan to the Antilles, both in the West Indies.

VIGO, SPAIN, HONORS MAYOR

Scroll Given to Walker as Direct Ship Service Is Begun.

Eduardo Lopez, president of the Spanish Chamber of Commerce in New York, presented to Mayor Walker in the City Hall yesterday afternoon a scroll of greeting and good-will sent to him by the Municipal Council of the seaport of Vigo, Spain, on the occasion of the inauguration by the Spanish Royal Mail Steamship Company of a direct steamship service between Vigo and New York. Others present during the presentation were Charles Maduro, agent of the steamship company, and Captain Pedro Mirando, master of the steamship Marques de Comillas, the first vessel operating on the line.

SHIPPING AND MAILS

Hours are given in Eastern Standard Time.
(Supplied by United States Coast and Geodetic Survey.)

	THE TIDES				THE SUN	
	Sandy Hook.		Governors Island.		Hell Gate.		Rises.	Sets.
	A.M.	P.M.	A.M.	P.M.	A.M.	P.M.	A.M.	P.M.
High water	7:27	7:56	7:50	8:16	9:52	10:20	6:53	5:22
Low water	1:16	1:50	1:50	2:30	4:08	4:37		

Steamships Arrived Yesterday

Steamer.	From.	Date.
CARONIA	Havana	Feb. 5
DE GRASSE	Havre	Jan. 30
DUCHESS OF BEDFORD	Havana	Feb. 4
BAYONNE	Philadelphia	
BRAZOS	Galveston	Feb. 2
BYLAND	Philadelphia	
CITY OF ADELAIDE	Penang	Dec. 25
CITY OF PERTH	Penang	Dec. 29
CLAIRTON	Manchester	Jan. 18
CUYAMAPA	Porto Cortes	Feb. 3
EL ALMIRANTE	New Orleans	Feb. 2
EL OCCIDENTE	Galveston	Feb. 2
HAMILTON	Norfolk	
HEKTOR	Malaga	Dec. 21
PRES. HARDING	Bremen	Jan. 30
PRES. ROOSEVELT	Havana	Feb. 5
INDEPEND. HALL	Bordeaux	Jan. 23
JOSEPH SEEP	San Pedro	Jan. 17
KORANNA	Philadelphia	
MANAQUI	Kingston	Feb. 2
MAYARO	Trinidad	Jan. 30
MICHAEL TRACY	Norfolk	
OAKPARK	Calcutta	Dec. 18
PYRRUS	Baltimore	Feb. 5
RYBURN	Tarafa	
SHAWNEE	Havana	Feb. 4
STEEL NAVIGATOR	Batavia	Dec. 10
SUD CUBANO	Rosario	Jan. 12
TAMPA	Bergen	Jan. 21
THOMAS TRACY	Norfolk	
VINCENT	Philadelphia	
VIRGINIA LIMITED	Richmond	
WAUKEGAN	Havre	Jan. 24

SHIPPING AND MAILS

Incoming Passenger and Mail Steamships

Steamer and Line.	Sailed From.	Due.	Will Dock.
ASIA, Fabre	Messina, Jan. 20	*Today, 9 A.M.	21st St., Bkn.
CALAMARES, United Fruit	Limon, Feb. 3	*Tomorrow, A.M.	Fulton St.
MONTEREY, Ward	Vera Cruz, Feb. 4	*Tomorrow, late.	Montague St., Bn.
ORIZABA, Ward	Havana, Feb. 7	*Tomorrow, A.M.	Wall St.
MUENCHEN, Nor. Germ. Lloyd	Bremen, Jan. 31	*Monday, A.M.	Morton St.
AMERICAN TRADER, Am.-Mer.	London, Feb. 1	Monday, P.M.	Rector St.
DEUTSCHLAND, Hamburg-Am.	Hamburg, Feb. 1	Monday, A.M.	W. 46th St.
AUGUSTUS, Italian	Genoa, Feb. 1	Monday	W. 57th St.
FREDERIK VIII, Scandinavian	Copenhagen, Jan. 31	Monday, A.M.	17th St., Hob.
ALBERTIC, White Star	Liverpool, Feb. 2	Monday, P.M.	W. 16th St.
ALFONSO XIII, Spanish	Corunna, Jan. 21	Monday	Old Slip.
CALGARIC, White Star	West Indies cruise	Monday	W. 10th St.
CALIFORNIA, Panama Pacific	San Francisco, Jan. 26	Monday	W. 21st St.
CANCON, Panama R. R.	Cristobal, Feb. 3	Monday	W. 23d St.
VOLENDAM, Holland-America	West Indies cruise	Monday, P.M.	5th St., Hob.
COAMO, Porto Rico	San Juan, Feb. 7	Monday, A.M.	Hamilton Av., Bn.
MAURETANIA, Cunard	Southampton, Feb. 6	Tuesday	W. 14th St.
MEGANTIC, White Star	London, Feb. 2	Tuesday	W. 13th St.
ANTONIA, Cunard	Liverpool, Feb. 2	Tuesday	W. 14th St.
ESSEQUIBO, Pacific Steam	Valparaiso, Jan. 23	Tuesday	16th St., Hob.
AMERICAN LEGION, Munson	Buenos Aires, Jan. 24	Tuesday	24 St., Hob.
TIVIVES, United Fruit	Barrios, Feb. 3	Tuesday	Fulton St.
PARIS, French	Havre, Feb. 6	Wednesday	W. 15th St.
PATRIA, Fabre	Marseilles, Jan. 28	Wednesday	31st St., Bkn.
CARACAS, Red D	La Guayra, Feb. 6	Wednesday	Clark St., Bn.
METAPAN, United Fruit	Santa Marta, Jan. 5	Thursday	Fulton St.
RIJNDAM, Holland-America	Rotterdam, Feb. 5	Friday	5th St., Hob.
PRES. ROOSEVELT, Ward	Havana	Friday	24 St., Hob.
CARONIA, Cunard	Havana	Friday	W. 14th St.

*Reported by wireless.

Outgoing Passenger and Mail Steamships

The following table shows the names of steamers, the lines operating them, their destinations, when their mails close (at General Postoffice and City Hall Station), when they sail, location of piers and points for which they carry mail:

SAIL TODAY (FEB. 9).

Transatlantic.

ATHENIA (Anchor Line), Liverpool (mails close 7 A. M.; sails 11 A. M.), W. 14th St. Irish Free State and specially addressed for Great Britain and Northern Ireland. Parcel post for Irish Free State.

AUSONIA (Cunard Line), London (no mails; sails noon), W. 14th St.

BRATTON CASTLE (Barber Line), Cape Town (mails close 10:30 A. M.), sails from Pioneer St., Brooklyn. South Africa. Specially addressed ordinary mail only. Parcel post for South Africa, Bechuanaland, Portuguese East Africa, Northern and Southern Rhodesia and Southwest Africa.

CAMERONIA (Anchor Line), Glasgow (mails close 8 A. M.; sails noon), W. 14th St. Northern Ireland and Scotland.

CONTE GRANDE (Lloyd Sabaudo), Genoa (mails close 9:30 A. M.; sails noon), W. 55th St. Gibraltar, Italy, Greece, Bulgaria, Malta, Turkey, Yugoslavia and specially addressed ordinary mail for Algeria. Parcel post for Gibraltar, Italy, Albania and Yugoslavia.

DORIC (White Star Line), Liverpool (no mails; sails 11:30 A. M.), W. 19th St.

GRIPSHOLM (Swedish-American Line), Gothenburg (mails close 8:30 A. M.; sails 11 A. M.), W. 67th St. Sweden, Norway and Finland. Other countries must be specially addressed. Parcel post for Sweden.

MINNEKAHDA (Atlantic Transport Line), London (mails close 11 A. M.; sails 3 P. M.), W. 21st St. Europe, Africa and West Asia. Spain, Canary Islands, Senegal, Gambia and Irish Free State must be specially addressed. Parcel post for Great Britain, Northern Ireland and other countries via England.

PADNEY (Barber Line), Accra (mails close 1 P. M.), sails from Pioneer St., Brooklyn. Azores Islands, Madeira, Canary Islands, Senegal, Gambia, Sierra Leone, Liberia, Ivory Coast, Gold Coast and specially addressed ordinary mail for other parts of West Africa. Parcel post for Azores Islands, Canary Islands and Liberia.

POLONIA (Baltic America Line), Danzig (mails close 7:30 A. M.; sails 11 A. M.), 43d St., Brooklyn. Latvia, Poland and Russia. Other countries must be specially addressed. Parcel post for Latvia and Denmark, Estonia, Lithuania and Norway.

SAMLAND (Red Star Line), Antwerp (mails close 9:30 A. M.), sails from W. 17th St. Belgium and Luxemburg. Specially addressed ordinary mail only. Parcel post for above and Belgian Congo.

WESTPHALIA (Hamburg-American Line), Hamburg (mails close 12:30 P. M.; sails 3 P. M.), W. 44th St. Irish Free State and specially addressed for Germany. Also parcel post.

South America, West Indies, &c.

BARBARA (Bull Line), Santo Domingo (mails close 9 A. M.), sails from Baltic St., Brooklyn. Dominican Republic, except Monte Christi and Puerto Plata. Also parcel post.

BERMUDA (Furness Line), Hamilton (mails close 8:30 A. M.; sails 11 A. M.), W. 55th St. Bermuda, St. Vincent, Grenada, Guiana and letter mail for Barbados, St. Lucia, Trinidad and Ciudad Bolivar. Parcel post for Bermuda.

BERURY (Colombian Line), Pernambuco (mails close 1:30 P. M.), sails from Main St., Brooklyn. Ceara, Maceio, Bahia and Natal. Other parts of Brazil must be specially addressed. Parcel post for Pernambuco.

CARONIA (Cunard Line), Havana (no mails; sails 10 A. M.), W. 14th St.

CEIBA (Di Giorgio Line), Kingston (mails close 9:30 A. M.), sails from Wall St. Jamaica. Also parcel post.

CUYAMAPA (Atlantic Navigation Corp.), Puerto Cortez (mails close 5:30 A. M.), sails from Catherine St. Honduras, except Lancetas, Departments of Colon and Atlantida, and printed matter for Nacome, Tegucigalpa and Yuscaran. Parcel post for Honduras, except La Ceiba, Puerto Castilla, Tela and Trujillo.

HAVANA (Ward Line), Havana (mails close 8:30 A. M.; sails 11 A. M.), Wall St. Cuba. Specially addressed only.

KUNGSHOLM (Swedish-American Line), West Indies cruise (mails close 9:30 A. M.; sails noon), W. 57th St. Haiti and Jamaica. Parcel post for Haiti (except Cape Haiti) and Jamaica.

LA PLAYA (United Fruit Line), Barrios (mails close 1:30 P. M.), sails from Fulton St. Cuban Provinces of Camaguey and Oriente (printed matter and specially addressed other articles), Guatemala and letter mail for Salvador. Parcel post for Guatemala.

MUNORLEANS (Munson Line), Santos (mails close 9:30 A. M.), sails from 2d St., Hoboken. Bahia and Sergipe. Also parcel post. Other parts of Brazil must be specially addressed.

NORI (Clyde Line), Santo Domingo (mails close 9 A. M.), sails from Hamilton Av., Brooklyn. Monte Christi and Puerto Plata. Also parcel post. Other parts of Dominican Republic must be specially addressed.

NOVA SCOTIA (Trinidad Line), St. Thomas (mails close 11 A. M.; sails 5 P. M.), W. 24th St., Martins, St. Eustatius, St. Kitts, Nevis, Antigua, Montserrat, Guadeloupe, Dominica, Martinique, St. Lucia, Barbados and Ciudad Bolivar.

PRESIDENT ROOSEVELT (Ward Line), Havana (no mails; sails noon), 2d St., Hoboken.

SAN JUAN (Porto Rico Line), San Juan (mails close *8:30 A. M.; sails noon), Hamilton Av., Brooklyn. Porto Rico, St. Thomas, St. Croix, Saba, St. Martins and St. Eustatius (except registered mail). Also parcel post.

SILVIA (Furness Line), St. John's (mails close 7:30 A. M.; sails 11 A. M.), W. 34th St. Newfoundland. Also parcel post.

TEXAN (American-Hawaiian Line), Pacific Coast (mails close 3 P. M.), sails from 42d St., Brooklyn. Canal Zone, Panama, San Jose, Nicaragua (except east coast), Amapala and Choluteca in Honduras, Cauca and Narino Departments of Colombia, Ecuador, and printed matter for Nacaome, Tegucigalpa, Nicaragua in Honduras and Salvador. Parcel post for Canal Zone, Panama, San Jose, Salvador,

Today's News Index

SATURDAY, FEB. 9, 1929.

	Page.		Page.
Editorial	16	Air Mails	35
Theatres	15	Financial	23
Music	15	Business	30
Society	21	Shipping-Mails	35
Radio	14	Buyers	31
Sports	10	Real Estate	32
Weather	22	Obituaries	17

NEW YORK.

Harvey will name two to prosecutor today in $200,000 bribe offer. Page 1
Stock market steadies as selling continues. Page 1
Paul Siple greets Boy Scouts here as anniversary begins. Page 2
H. H. Lehman defends rise in State budget at meeting here. Page 2
Mystery develops over disappearance of Bloomfield lawyer. Page 3
Sir Joseph Duveen reveals he runs his business with his eye. Page 3
Gerry mansion in 5th Av. to make way for Hotel Pierre. Page 5
Hoover supporter sends $1,000 to help Democratic fund. Page 5
Two on trial a second time in Sinclair tax bribe case. Page 5
Segrave says his new car will travel 240 miles an hour. Page 7
English writers declare aircraft displace navies as weapons. Page 8
New plane motors stir wide interest at aviation show. Page 9
New series of Damrosch radio concerts begins tonight. Page 14
Fannie Brice and Billy Rose wed by Mayor Walker. Page 15
Prof. H. W. Dodds praises our policy in Nicaragua. Page 16
Slayer of nurse dies of self-inflicted pistol wounds. Page 18
Seventh suspect arrested in Halperin killing. Page 18
Court summons 27 men for questioning on Rothstein assets. Page 19
Port Authority answers objections on suburban transit power. Page 19
Caronia's doctor vanishes from liner at sea. Page 19
Police arrest 73 left wing dress strike pickets. Page 19
Wider dry drive seen as Campbell adds to raiders. Page 19
Lancaster finds I. R. T. delays recurring. Page 19
Topics of interest to the city's churchgoers. Page 20
Bishop Cannon praised as dry as he receives religious award. Page 20
Fourteen ships will sail for foreign ports today. Page 21
Retailers said to benefit from $5,000,000,000 liquor savings. Page 22
Grand jury votes to continue bankruptcy investigation. Page 30
Merchants' Associations asks Senate hearing on cotton bill. Page 35

ALBANY.

Assemblyman Goodrich urges State fund to insure autos. Page 3
Baumes Commission introduces bills to combat crime. Page 19

WASHINGTON.

Coolidge still opposes time limit in cruiser bill. Page 1
Analysis shows rise in Federal net tax despite rate cuts. Page 1
House passes $349,000,000 navy supply bill; Senate $447,000,000 army bill. Page 2
Clothing makers oppose higher tariff on wool and woolens. Page 3
Gen. Foulois will lead aerial review at inauguration. Page 8
Customs and public health regulations applied to aircraft. Page 9
Caldwell assails dual power of the Radio Board. Page 14

GENERAL.

Hoover avoiding wet-dry tangle before his inauguration. Page 1
Philadelphia police bullet, fired at fugitive, kills Jersey man. Page 2
400 Hebrew council delegates arrive at San Francisco. Page 3
Lindbergh hops from Saratoga deck to Balboa Field. Page 3
Edwin Denby, ex-Secretary of the Navy, dies in Detroit. Page 17

FOREIGN.

Morgan and Young reach Paris; begin work at once. Page 1
Bombay rioting breaks out anew in midst of peace parade. Page 1
Vatican and Italy defer signing of treaty until Monday. Page 1
Editor of America says concordat heals divided allegiance. Page 4
League of Nations seeks status like the Vatican's. Page 4
Chinese-Japanese negotiations again are deadlocked. Page 6
Obregon's slayer, calm to the last, must die at noon. Page 6
Hawaiian lei is motif in new Paris jewelry. Page 7
Chamber of Deputies backs Poincaré on Alsatian issue. Page 7
French Commissioner prorogues Syrian Constituent Assembly. Page 7

SOCIETY.

Miss Dorothy Stevens engaged to wed Matthew C. Fleming Jr. Page 21
Dinner dances prove magnet for many in Palm Beach colony. Page 21
Miss Mary S. Kernochan married to Courtland Smith. Page 21

FINANCIAL AND BUSINESS.

Demand loan rate rises to 9% as banks call $25,000,000. Page 24
Bank clearings in week are 44.5 per cent greater than year ago. Page 25
Check payments increased in week of Feb. 2. Page 26
Municipal bonds for $14,771,641 to be awarded next week. Page 27
New bonds amounting to $129,073,500 marketed this week. Page 27

	Page.		Page.
Stock Sales	23	Wheat	28
Topics	24	Over Counter	28
Bond Sales	26	Curb	29
Foreign Exch.	26	Out-of-Town	30
Bid and Asked	27	Incorporations	31
Cotton	27	Bus. Records	31

SPORTS.

Tilden is reinstated by U. S. tennis executive body. Page 10
Rumor of sale of the New York Giants again is revived. Page 10
Matsuyama's great rally beats Hagenlacher, 400-385, at 18.2 Page 10
Shea takes lead in North American title skating at Saranac. Page 10
Williams, Nurmi, other stars to run in Millrose games tonight. Page 10
Taylor loses to Singer on foul in fourth round at Garden. Page 11
Tutti Frutti captures Pan-American Handicap at Miami. Page 12
Smoldering wins the feature on New Orleans track. Page 12
Joe Kirkwood's winning 65 sets Pensacola course record. Page 13

ADVERTISING INDEX

	Page.		Page.
Amusements	15	Educational	18
Apartments	33	Help Wanted	34
Auction Sales	14	Hotels	15
Automobiles	35	Lost & Found	18
Births, Deaths	17	Public Notices	3
Business Opps.	18	Resorts	22
Buyers' Wants	31	Situations	34
Church Notices	20	Steamships	35

THE VOICE OF VITAPHONE

Brings to You the Living Pulse-beat of Paris

See and Hear DOLORES COSTELLO in The REDEEMING SIN" with CONRAD NAGEL

VITAPHONE DOES IT AGAIN! Brings to the world glorious, adorable DOLORES COSTELLO—in the crowning achievement of her screen career—"*The Redeeming Sin.*"

A swift, unforgettable drama that wells up out of the haunts of the Parisian underworld. With true Love at last emerging—redeemed—triumphant—in the flowery fields of France.

Through the marvel of *VITAPHONE*, you see and hear with the thrilled senses of a spectator in the Montmartre. Here is Science with voice—action—heart-throb! It is *realism* beyond the power of words to describe or imagination to picture.

Remember—it is *VITAPHONE* that brings to you the living voice of DOLORES COSTELLO. It is *VITAPHONE* that recreates before you *pictures that TALK like living people.* It is *VITAPHONE* that makes it possible for you to see and *hear* the foremost entertainers in the world today.

See and hear "*The Redeeming Sin.*" It is Warner Bros. newest, liveliest *VITAPHONE* Talking Picture.

And don't forget—you can see and hear *VITAPHONE* exclusively in WARNER BROS. and FIRST NATIONAL Pictures. Make no mistake. Be sure you see and hear the *real VITAPHONE.*

"The Redeeming Sin"—both Talking and Silent
If there is not a theatre in your town equipped as yet to show "The Redeeming Sin" as a *Talking Picture*, see it as a *Silent Picture.* Either gives you incomparable entertainment.

A WARNER BROS. VITAPHONE TALKING PICTURE

Tune-in Vitaphone Jubilee Hour—Coast to Coast
Outstanding Radio Programs over Columbia Broadcasting System, every Monday night (9:30 to 10 Eastern Standard Time) by famous stars of Screen, Stage and Opera.

You See and Hear Vitaphone *only* in Warner Bros. *and* First National *Pictures*

GALA PREMIERE..THIS FRIDAY 8.45 p.m.
SEE AND HEAR
DOLORES COSTELLO
in "THE REDEEMING SIN" with CONRAD NAGEL
WARNER Bros. THEATRE B'WAY at 52ND ST.
AFTER THE PREMIERE... TWICE DAILY 2.45-8.45
EXTRA 6 p.m. SHOW... SUN.... HOL.
TICKETS NOW FOR PREMIERE AND ALL PERFORMANCES!

ENGAGEMENT POSITIVELY ENDS FEBRUARY 14TH
FANNIE BRICE
in "My Man"
SEE AND HEAR IT NOW at
WARNER BROS. THEATRE

SEE AND HEAR AL JOLSON
in "THE SINGING FOOL"
WINTER GARDEN
BROADWAY AND 50TH ST.
TWICE DAILY 2.15-8.15
EXTRA 6 p.m. SHOW... SAT.... SUN.... HOLIDAYS
MIDNITE SHOW every SAT. 11.45 p.m.
HEAR AL JOLSON SING "SONNY BOY," "THERE'S A RAINBOW ROUND MY SHOULDER" and many other Hits

CENTRAL THEATRE
BROADWAY AT 47th STREET
SEE AND HEAR
RICHARD BARTHELMESS
SINGING.... TALKING.... PLAYING...
in "WEARY RIVER"
HEAR THE SONG... "WEARY RIVER"
TWICE DAILY... 2.45... 8.45
EXTRA 6 p.m. SHOW... SUN.-HOL.
COMING SOON!
CORINNE GRIFFITH
in "The DIVINE LADY"

IT'S COLOSSAL! Coming Soon!
THE SPECTACLE OF THE AGES!
WARNER BROS. Will Present....
DOLORES COSTELLO
in "NOAH'S ARK" with GEORGE O'BRIEN
WATCH FOR THE DATE AND THEATRE